LEADING ECONOMIC INDICATORS

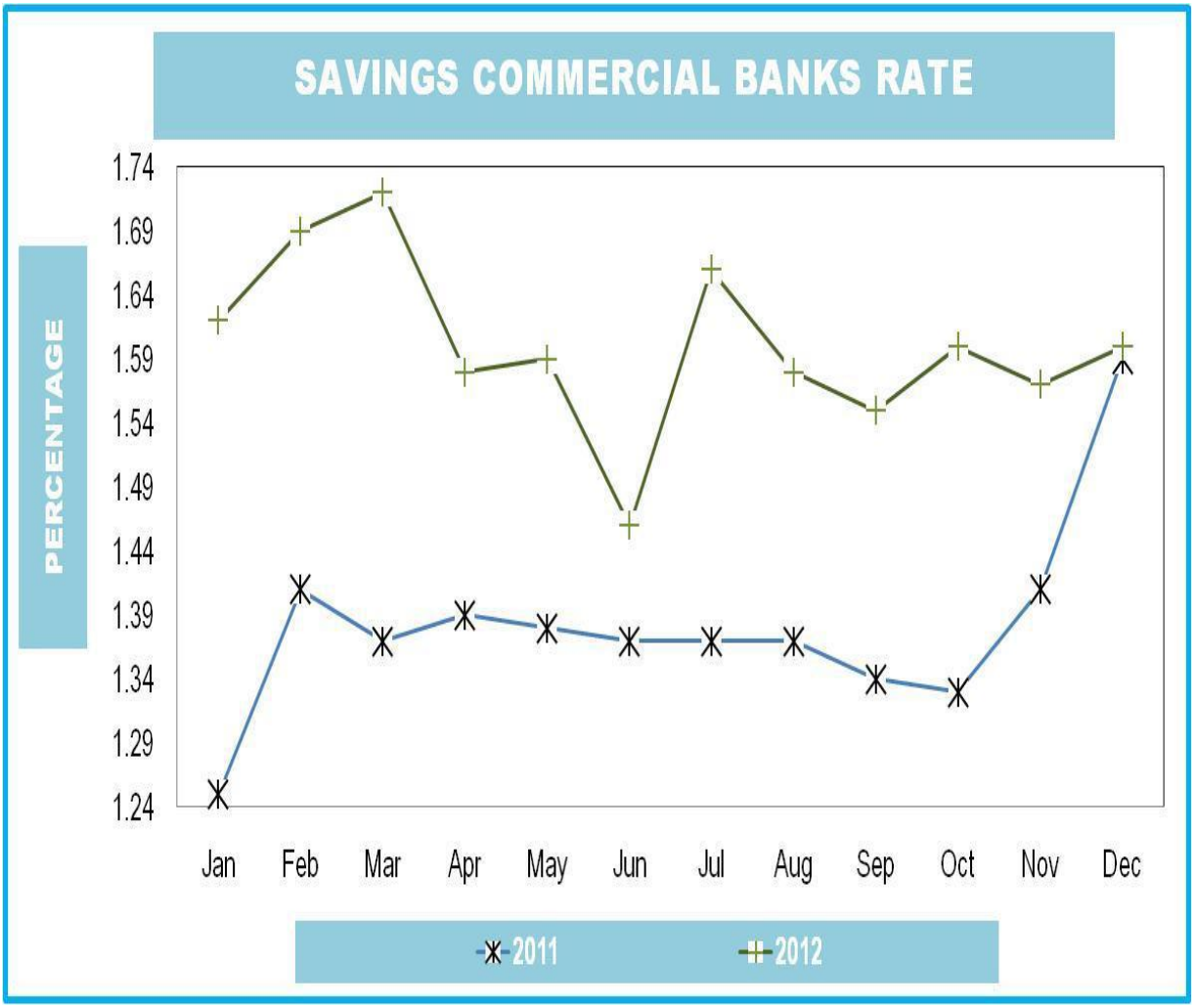

KENYA NATIONAL BUREAU OF STATISTICS
P.O. Box 30266- 00100 Nairobi Tel: 317586/88, 317612/22 Fax: 315977
Website: www. Knbs.or.ke email: directorgeneral@knbs.or.ke

DECEMBER 2012

TABLE OF CONTENTS

Pg No.

TABLE OF CONTENTS I

LIST OF TABLES II

LIST OF FIGURES IV

KEY HIGHLIGHTS 1

OVERVIEW 1

MACROECONOMIC INDICATORS 1

C). ENERGY 2

D). MANUFACTURING, BUILDING AND CONSTRUCTION 3

E). TOURISM AND TRANSPORT 3

LIST OF TABLES

TABLE 1: KENYA CONSUMER PRICE INDICES AND INFLATION RATE 3

TABLE 2: MEAN* FOREIGN EXCHANGE RATES OF KENYA SHILLINGS AGAINST SELECTED MAJOR CURRENCIES AT THE END OF THE MONTH 6

TABLE 3: INTEREST RATES (%) 7

TABLE 4: CAPITAL MARKETS – NAIROBI STOCK EXCHANGE 8

TABLE 5 (a): MONEY SUPPLY 9

TABLE 5b: FOREIGN EXCHANGE RESERVES 10

TABLE 6: COFFEE SALES AND PRICES* 11

TABLE 7: TEA PRODUCTION AND AUCTION PRICES 12

TABLE 8: CANE DELIVERIES 13

TABLE 9(A): AVERAGE MONTHLY RETAIL PRICES FOR DRY MAIZE IN THE YEAR 2011 14

TABLE 9(B): AVERAGE MONTHLY RETAIL PRICES FOR DRY MAIZE IN THE YEAR 2012 15

TABLE 9(C): AVERAGE MONTHLY RETAIL PRICES FOR DRY BEANS (2011) 15

TABLE 9(D): AVERAGE MONTHLY RETAIL PRICES FOR DRY BEANS (2012) 17

TABLE 10: EXPORT OF COFFEE, TEA AND HORTICULTURAL PRODUCE 18

TABLE 11: MONTHLY EXPORTS OF FRESH HORTICULTURAL PRODUCTS 19

TABLE 12: KENYA'S EXTERNAL TRADE, NOV 2011 – NOV 2012 20

TABLE 13(A): MAJOR DESTINATIONS OF DOMESTIC EXPORTS, NOV 2011 – NOV 2012 21

TABLE 13 (B): DOMESTIC EXPORTS BY BROAD ECONOMIC CATEGORY 22

TABLE 14(A): MAJOR ORIGINS OF IMPORTS, SEP 2011 – SEP 2012 23

TABLE 14 (B): IMPORTS BY BROAD ECONOMIC CATEGORY 24

TABLE 15(A): LOCAL ELECTRICITY GENERATION BY SOURCE 25

TABLE 15(B): GENERATION AND CONSUMPTION OF ELECTRICITY 26

TABLE 15 (C): CONSUMPTION OF PETROLEUM FUELS 27

TABLE 15 (D): AVERAGE RETAIL PRICES FOR SELECTED FUEL PRODUCTS WITHIN NAIROBI 28

TABLE 15 (E): AVERAGE RETAIL PRICES FOR SELECTED FUELS IN KENYA 29

TABLE 15(F): MURBAN ADNOC PRICES 2007-2012 30

TABLE 16: VALUE OF BUILDING PLANS APPROVED BY NAIROBI CITY COUNCIL (NCC) 31

TABLE 17(A): DOMESTIC PRODUCTION OF SUGAR 32

TABLE 17(B): PRODUCTION OF SOFT DRINKS 32

TABLE 17(C): PRODUCTION OF ASSEMBLED VEHICLES 33

TABLE 17(D): PRODUCTION OF GALVANISED SHEETS 33

TABLE 17(E): CEMENT PRODUCTION AND CONSUMPTION 34

TABLE 17(F): MILK INTAKES IN THE FORMAL MILK SECTOR 34

TABLE (19A): JOMO KENYATTA INT. AIRPORT INTERNATIONAL FLIGHTS ONLY EMBARKED PASSENGERS BY PORT OF DESTINATION 37

TABLE (19B): JOMO KENYATTA INT. AIRPORT INTERNATIONAL FLIGHTS ONLY LANDED PASSENGERS BY PORT OF ORIGIN. 39

TABLE 19 C: NEW VEHICLE REGISTRATION 41

LIST OF FIGURES

FIG. 1: INFLATION RATES 5

FIG 2: END OF MONTH MEAN EXCHANGE RATE OF KENYA SHILLINGS AGAINST MAJOR SELECTED CURRENCIES 6

FIG 3: INTEREST RATES 7

FIG 4: NAIROBI STOCK EXCHANGE SHARES INDEX 8

FIG 5: MONEY SUPPLY (M3) 9

FIG 6: FOREIGN EXCHANGE RESERVES 10

FIG.7: COFFEE SALES AT THE NAIROBI COFFEE EXCHANGE 11

FIG.8: TEA PRODUCTION 12

FIG.9: CANE DELIVERIES 13

FIG 10: ELECTRICITY GENERATION BY SOURCE 25

FIG 11: ELECTRICITY GENERATION, CONSUMPTION AND POWER LOSSES 26

FIG 12(A): AVERAGE RETAIL PRICES OF SELECTED PETROLEUM PRODUCTS 28

FIG 12(B): AVERAGE PRICES FOR LPG IN KENYA 29

FIG 13: TRENDS FOR MURBAN ADNOC CRUDE OIL PRICES 30

FIG 14: MILK INTAKE IN THE FORMAL SECTOR 35

FIG 15: VISITORS ARRIVING IN KENYA THROUGH THE MAIN AIRPORTS 36

FIG 16: J.K.I.A. PASSENGERS BY REGION OF DESTINATION 38

FIG 17: J.K.I.A. PASSENGERS BY REGION OF ORIGIN 40

KEY HIGHLIGHTS

OVERVIEW

The monthly Leading Economic Indicators publication for December 2012 highlights trends in Consumer Price Indices (CPI) and inflation, interest rates, exchange rates, international trade, agriculture, energy, manufacturing, building and construction, tourism and transport.

MACROECONOMIC INDICATORS

Consumer Price Index (CPI) increased by 0.69 per cent from 133.33 points in November 2012 to 134.25 points in December 2012. The overall rate of inflation declined to 3.20 per cent from 3.25 per cent in the same period. The Kenyan Shilling depreciated against worlds' major currencies; the US dollar, the Sterling Pound, the Euro, the South African rand, the Ugandan and Tanzanian shilling to exchange at an average of KSh 86.0286, 139.019, 113.558, 10.1399, 31.3575 and 18.4242 respectively, as at the end of December 2012. However, the shilling appreciated against the Japanese Yen to trade at 99.9027.

The average yield rate for the 91-day Treasury bills, which is a benchmark for the general trend of interest rates, decreased from 9.80 per cent in November 2012 to 8.25 in December 2012. The inter-bank rates declined from 7.02 per cent to 5.89 during the same period. The Nairobi Stock Exchange share index (NSE 20) increased by 1.22 per cent from 4,083 points in November 2012 to 4,133 points in December 2012, while the total number of shares traded fell substantially by 44.80 per cent from 837 million shares traded to 462 million shares traded during the same period. The total value of shares traded at the NSE dropped from KSh 10.5 billion to KSh 7.6 billion. Broad money supply (M3), a key indicator for monetary policy formulation, contracted from KSh 1,740.2 billion in November 2012 to 1,727.3 billion in December 2012. Similarly, Money and quasi-money (M2) increased from KSh 1,463.7 billion to KSh 1,469.0 billion over the same period. Gross Foreign Exchange Reserves and Net Foreign Exchange Reserves deflated to 616.5 billion and KSh 327.8 billion respectively, over the same period.

A). AGRICULTURE

The quantity of coffee auctioned at the Nairobi Coffee Exchange dropped from 2,925 MT in October 2012 to 1,794 MT in November 2012 while its average auction price went up from KSh 263.39 per kilogram to KSh 272.27 per kilogram in the same period. The quantity of processed tea declined from 40,235 MT in October 2012 to 39,977 MT in November 2012 while its average auction price rose from KSh 272.10 per kilogram to KSh 277.26 per kilogram over the same period.

Average price for dry maize declined from KSh 38.27 per kilogram in November 2012 to KSh 36.80 per kilogram in December 2012 while the average price for dry beans in December 2012 averaged KSh 73.19 per Kilogram.

B). INTERNATIONAL TRADE

Quantity of coffee exported decreased from 4,481.5 MT in October 2012 to 4,109.6 MT in November 2012 and its value went down from KSh 1,689.7 million to KSh 1,453.1 million over the same period. In contrast, the quantity of tea exported went up from 33,166.5 MT in October 2012 to 38,681.0 MT in November 2012, while its value increased from KSh 9,447.5 million in October 2012 to KSh 10,840.4 million in November 2012. Volume of trade rose by 10.3 per cent from KSh 159.5 billion in October 2012 to KSh 176.0 billion in November 2012. The total value of exports decreased by 5.1 per cent, while the value of imports went up by 17.1 per cent over the same period. Domestic exports by Broad Economic Category (BEC) indicate that food and beverages category was the main export category in November 2012 with a share of 45.24 per cent, while the value of Non-food industrial supplies and Consumer goods not elsewhere specified registered a share of 26.31 and 22.56 per cent, respectively. All the other economic categories recorded less than 5.0 per cent shares. Imports by Broad Economic Category (BEC) indicate that non-food industrial supplies was the main import category in November 2012 with a share of 27.35 per cent, while the values of fuel & lubricants, machinery & other capital equipment and transport equipment registered shares of 26.63, 19.37 and 12.58 per cent respectively. Food and beverage realized a share of 5.84 per cent while Consumer goods not elsewhere specified recorded a share of 6.68 per cent.

C). ENERGY

Total electricity generation declined marginally from 673.6 million KWh in November 2012 to 669.2 million KWh in December 2012. Domestic consumption of electricity increased by 1.7 per cent from 537.3 million KWh in November 2012 to 546.2 million KWh in December 2012. The total consumption of petroleum products dropped to 297.88 thousand MT in December 2012 from 313.05 thousand MT recorded in November 2012. National domestic average oil prices of motor gasoline premium decreased to retail at an average of KSh 113.36 per litre in December 2012 from KSh 114.42 per litre retailed in November 2012. The price of light diesel oil fell to KSh 106.64 in December 2012 from KSh 106.70 in November 2012. The average price for kerosene went up to retail at KSh 87.29 in December 2012 from KSh 85.72 in November

2012. In Nairobi, average retail prices for motor gasoline decreased from KSh 113.68 per litre in November 2012 to retail at KSh 112.61 per litre in December 2012. The price of kerosene rose to retail at KSh 86.44 and light diesel oil fell to 105.79 per litre respectively, during the same period.

In the international market, the price of Murban crude oil fell by 0.97 per cent per barrel from US Dollars 112.10 in November 2012 to US Dollars 110.75 per barrel in December 2012.

D). MANUFACTURING, BUILDING AND CONSTRUCTION

Domestic production of sugar slumped from 32,503 MT in September 2012 to 30,123 MT in October 2012. Production of soft drinks went down from 29,764 MT to 27,585 MT during the same period. The production of new assembled vehicles decreased from 585 vehicles in October 2012 to 420 vehicles in November 2012. The production of galvanized sheets went up by 9.3 per cent from 19,651 MT in October 2012 to 21,481 MT in November 2012. The quantity of cement produced decreased by 0.9 per cent from 373,916 MT in October 2012 to 370,562 MT in November 2012. In contrast, the consumption of cement rose by 6.0 per cent from 318,106 MT recorded in October 2012 to 337,096 MT in November 2012. Milk deliveries to the formal sector increased by 2.4 per cent from 48.6 million litres in November 2012 to 50.0 million litres in December 2012.

E). TOURISM AND TRANSPORT

The number of visitors arriving through Jomo Kenyatta International Airport (JKIA) and Moi International Airports decreased by 8.8 per cent from 108,853 persons recorded in October 2012 to 99,257 persons in November 2012. The number of passengers who embarked at Jomo Kenyatta International Airport (JKIA) went up 0.4 per cent from 182,515 persons in October 2012 to 183,889 persons in November 2012, while passengers who landed increased from 182,341 persons to 183,324 persons in the same period. The total number of vehicles registered declined from 14,867 vehicles in November 2012 to 11,689 vehicles in December 2012. Motor cycles remained the leading category of vehicles registered during the month of August 2012 accounting for 39.9 per cent of the total.

TABLE 1: KENYA CONSUMER PRICE INDICES AND INFLATION RATE

NEW KENYA CPI: BASE PERIOD FEBRUARY 2009=100

Period/Group	NAIROBI LOWER INCOME	NAIROBI MIDDLE INCOME	NAIROBI UPPER INCOME	NAIROBI COMBINED	PROVINCES EXCEPT NAIROBI	KENYA CPI
Nov-11	131.23	120.95	124.52	128.49	129.57	129.13
Dec-11	133.09	121.73	124.03	130.01	130.15	130.09
Jan-12	134.21	121.65	123.72	130.78	130.84	130.82
Feb-12	134.38	121.37	123.63	130.84	130.71	130.76
Mar-12	136.85	122.53	124.12	132.91	132.23	132.51
Apr-12	137.61	123.49	124.90	133.73	133.74	133.74
May-12	138.00	123.66	124.98	134.05	134.12	134.09
Jun-12	136.21	123.31	124.83	132.67	133.33	133.06
July-12	134.44	121.96	124.26	131.04	132.54	131.92
Aug-12	133.18	122.03	124.74	130.17	132.45	131.51
Sep-12	133.61	122.40	124.87	130.58	132.81	131.89
Oct-12	134.13	123.12	125.72	131.16	133.38	132.46
Nov-12	135.14	123.36	125.51	131.94	134.31	133.33
Dec-12	136.49	123.51	125.46	132.94	135.17	134.25

Inflation Rates	NAIROBI	NAIROBI	NAIROBI	NAIROBI	PROVINCES	KENYA
Period/Group	LOWER INCOME	MIDDLE INCOME	UPPER INCOME	COMBINED	EXCEPT NAIROBI	CPI
Nov'11/Nov'10	20.62	15.57	13.99	19.09	20.09	19.72
Dec'11/Dec'10	20.63	15.75	13.69	18.60	18.73	18.93
Jan'12/Jan'11	20.27	14.07	11.56	18.49	18.18	18.31
Feb'12/Feb'11	17.80	13.15	11.09	16.48	16.84	16.69
Mar'12/Mar'11	16.50	12.56	10.87	15.39	15.77	15.61
Apr'12/Apr'11	13.43	10.92	10.41	12.81	13.30	13.06
May'12/May'11	13.33	10.00	9.70	12.44	12.07	12.22
Jun'12/Jun'11	10.11	9.17	5.54	9.73	10.27	10.05
July'12/July'11	7.69	7.15	3.39	7.41	7.97	7.74
Aug'12/Aug'11	5.14	6.06	3.18	5.28	6.68	6.09
Sep'12/Sep'11	4.16	5.00	2.50	4.29	6.04	5.32
Oct'12/Oct'11	3.50	3.58	1.79	3.45	4.61	4.14
Nov'12/Nov'11	2.98	1.99	0.79	2.68	3.65	3.25
Dec'12Nov'12	2.56	1.46	1.15	2.26	3.86	3.20

Source: Kenya National Bureau of Statistics

NB:

1. NAIROBI LOWER INCOME GROUP - Households spending less than Kshs 23,670 in October 2005
2. NAIROBI MIDDLE INCOME GROUP- Households spending between Kshs 23,671 to Kshs 119,999 in October 2005
3. NAIROBI UPPER INCOME GROUP - Households spending above Kshs 121,000 in October 2005

Towns in other provinces include Mombasa, Malindi, Machakos, Nyeri, Thika, Nakuru, Kisii, Kisumu, Eldoret, Nyahururu, Garissa and Bungoma.

FIG. 1: INFLATION RATES

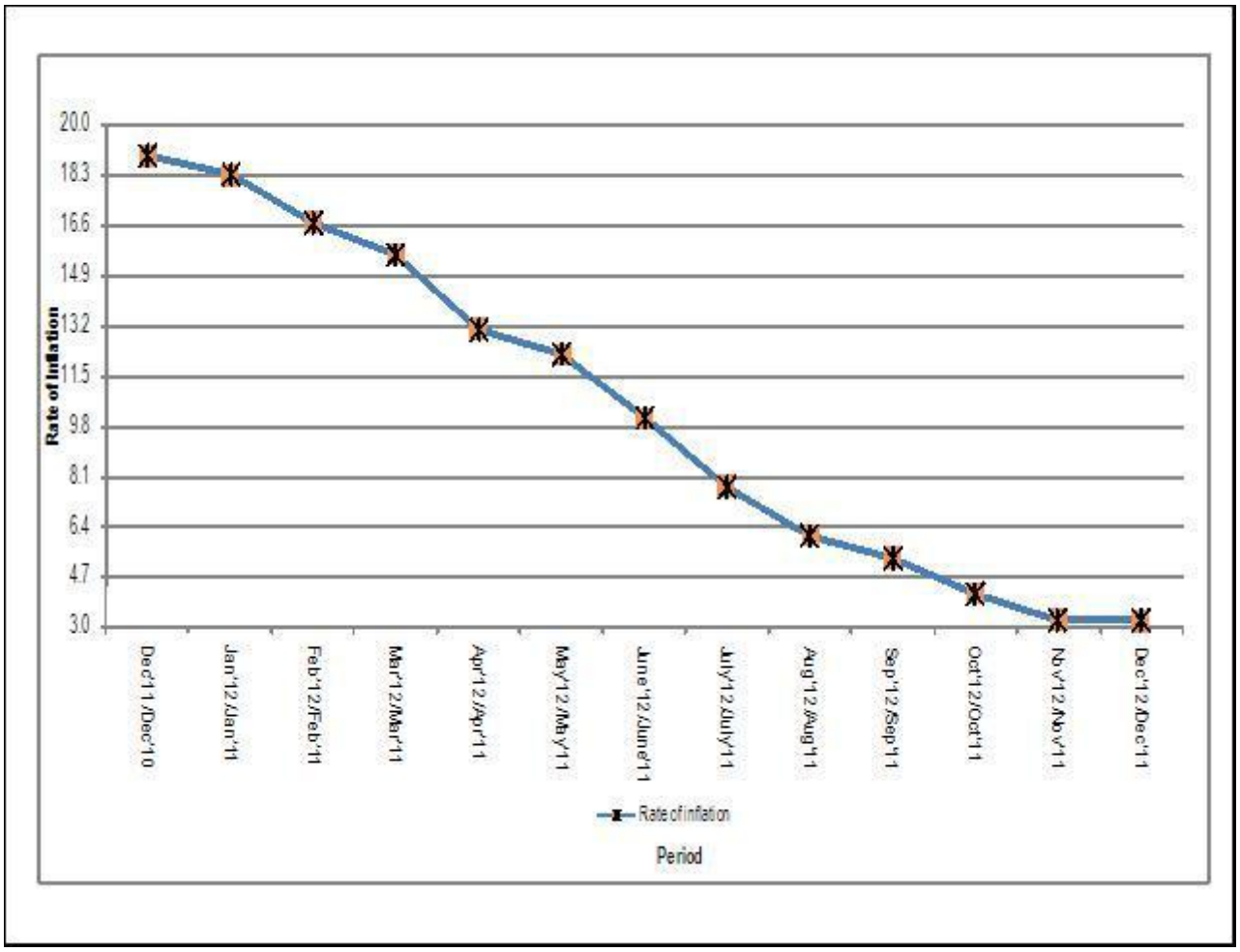

TABLE 2: MEAN* FOREIGN EXCHANGE RATES OF KENYA SHILLINGS AGAINST SELECTED MAJOR CURRENCIES AT THE END OF THE MONTH

CURRENCY	2011		2012											
	Nov	Dec	Jan	Feb	Mar	Apr	May	June	July	Aug	Sep	Oct	Nov	Dec
1 US Dollar	89.7208	85.0681	84.5875	82.9708	83.0556	83.2164	86.8250	84.2333	84.2125	84.3208	85.2833	85.1775	85.9347	86.0286
1 Sterling Pound	139.8063	131.1185	133.1746	132.2001	132.7515	135.5117	134.5124	131.4175	132.3709	133.1310	138.5665	136.9472	137.816	139.019
1 EURO	119.5331	110.0599	111.6123	111.7537	110.8589	110.3024	107.6096	105.9601	103.4128	105.4310	110.1465	110.3686	111.612	113.558
100 Japanese Yen	115.0989	109.6942	111.2549	103.481	101.3368	103.8406	110.2150	106.1454	107.6897	107.449	109.9756	106.9956	104.22	99.9027
1 SA Rand	10.7088	10.3872	10.8055	11.0947	10.7737	10.7447	10.1415	10.0712	10.2818	9.9434	10.3825	9.8497	9.7672	10.1399
USHS/KES	28.6446	29.506	27.4924	28.5523	30.2810	30.1384	28.6209	29.3828	29.4494	29.6488	29.748	30.4072	31.3029	31.2571
TSHS/KES	18.7806	18.8086	18.9155	19.2117	19.1439	19.0768	18.3128	18.7100	18.7621	18.6372	18.4797	18.6318	18.6305	18.4242

* Mean of commercial banks buying and selling exchange rates prevailing at the end of the month

FIG 2: END OF MONTH MEAN EXCHANGE RATE OF KENYA SHILLINGS AGAINST MAJOR SELECTED CURRENCIES

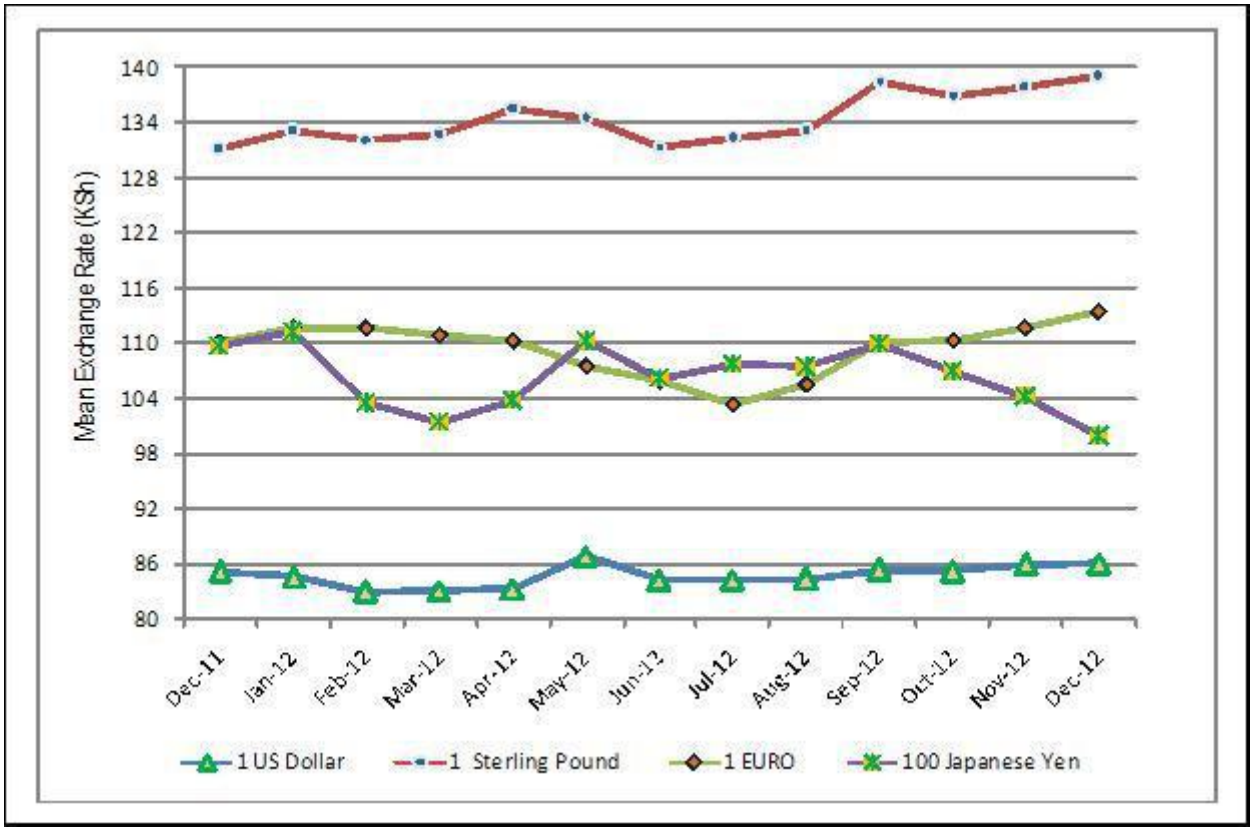

TABLE 3: INTEREST RATES (%)

MONTHS	Average Yield Rates 91 - Days Treasury Bills	Rates for Commercial Banks Loans and Advances (Weighted Average)	Overdraft Rates	Inter - Bank Rates	Savings (Commercial Banks Rates)
2011					
December	17.90	20.04	20.20	22.14	1.59
2012					
January	20.56	19.54	20.38	19.39	1.62
February	19.70	20.28	20.53	18.48	1.69
March	17.80	20.34	20.52	23.77	1.72
April	16.02	20.22	20.27	16.16	1.58
May	11.18	20.12	20.41	17.17	1.59
June	10.09	20.30	20.36	17.18	1.46
July	11.95	20.15	19.96	13.64	1.66
August	10.93	20.13	20.35	9.09	1.58
September	7.77	19.73	19.81	7.01	1.55
October	8.98	19.04	19.18	9.17	1.60
November	9.80	18.70	18.80	7.02	1.57
December	8.25	18.15	17.79	5.89	1.60

Source : Central Bank of Kenya

FIG 3: INTEREST RATES

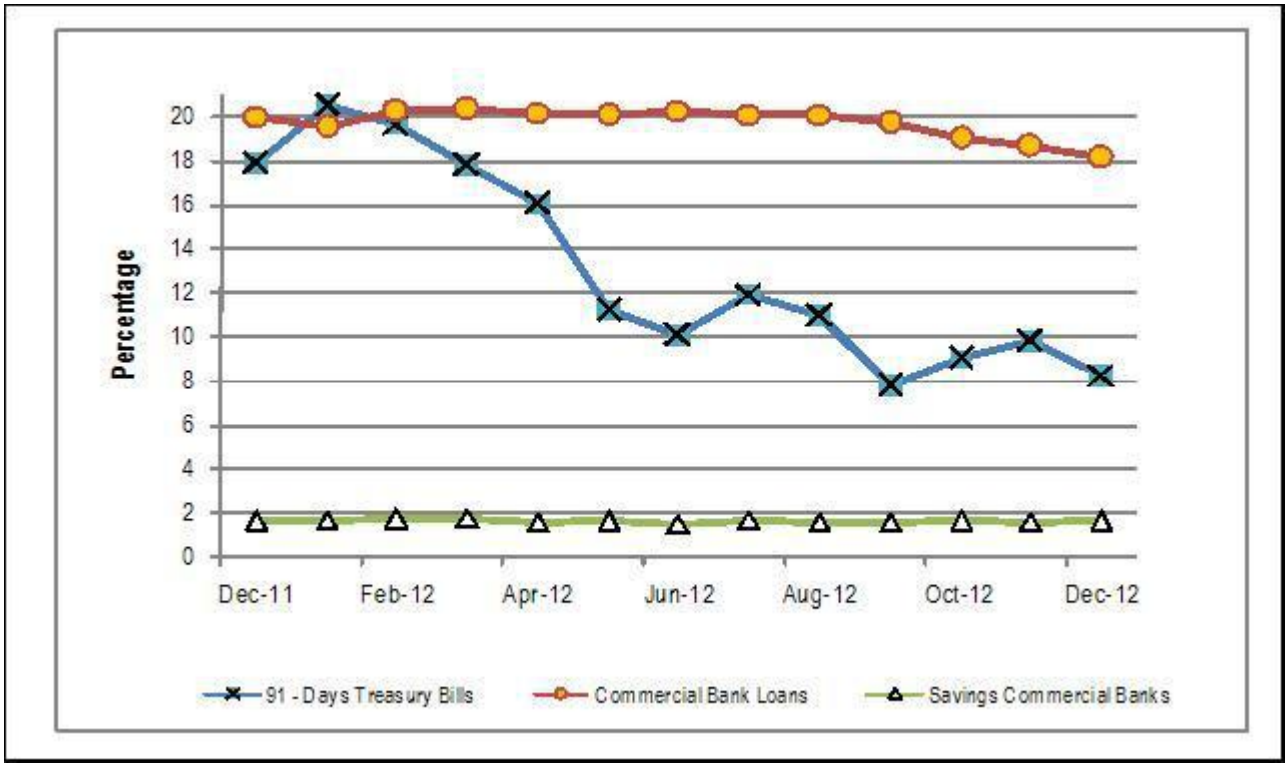

TABLE 4: CAPITAL MARKETS – NAIROBI STOCK EXCHANGE

Base Jan 1966=100

MONTH	NUMBER OF TRANSACTIONS	NUMBER OF SHARES (Million)	VALUE OF SHARES (Million KSh)	SHARES INDEX
Oct-11	22,302	570.1	4,466	3,507
Nov-11	23,732	398.9	3,928	3,155
Dec-11	17,789	337.0	3,973	3,205
Jan-12	20,726	351.0	3,544	3,224
Feb-12	21,654	342.0	3,493	3.304
Mar-12	24,801	366.0	6,386	3,367
Apr-12	23,918	526.0	7,640	3,547
May-12	28,324	544.0	8,815	3,651
June-12	25,301	385.0	6,214	3,704
July -12	28,033	384.0	6,038	3,832
Aug -12	27,715	339.0	5,681	3,866
Sep-12	28,967	470.0	9,781	3,972
Oct-12	62,414	917.0	11,082	4,147
Nov-12	30,367	837.0	10,537	4,083
Dec-12	20,015	462.0	7,582	4,133

Source : Nairobi Stock Exchange

FIG 4: NAIROBI STOCK EXCHANGE SHARES INDEX

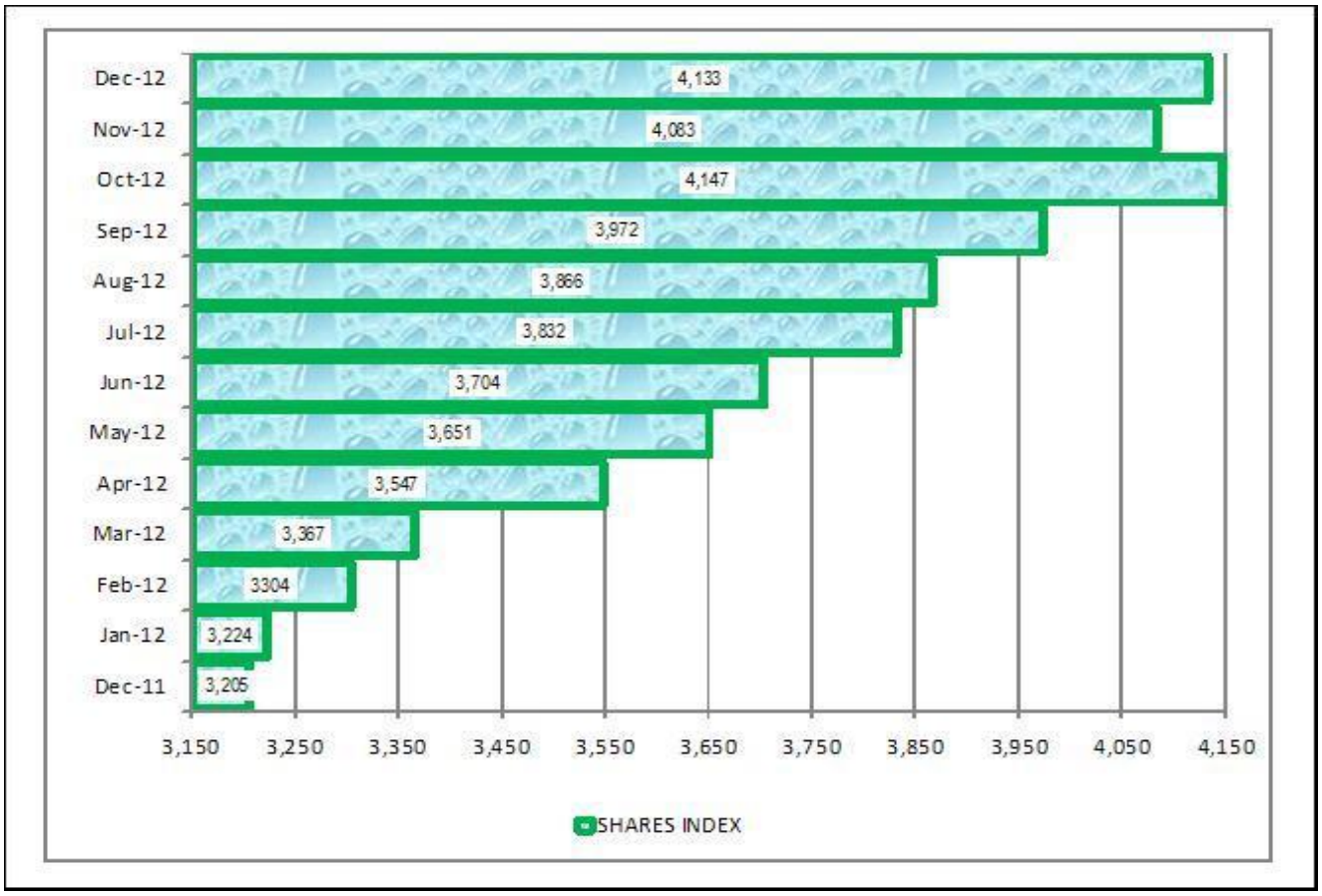

TABLE 5 (a): MONEY SUPPLY

KSh Million

As at end of month	MONEY AND QUASI MONEY (M2)				BROAD MONEY (M3)***	% CHANGE
	MONEY (M1)*	QUASI - MONEY		TOTAL (M2)		
		(Commercial Banks)**	(NBFIs)			
2011						
Oct-11	661,745	560,262	16,947	1,238,834	1,513,656	1.98
Nov-11	632,682	589,627	17,065	1,238,922	1,489,751	-1.58
Dec-11	622,731	613,279	18,089	1,253,958	1,514,412	1.57
2012						
Jan-12	606,652	607,015	18,245	1,231,744	1,505,764	-0.57
Feb-12	619,427	619,382	18,329	1,256,993	1,504,776	-0.07
Mar-12	611,780	646,590	18,157	1,276,403	1,517,126	0.82
Apr-12	628,269	644,889	19,887	1,292,927	1,536,287	1.26
May-12	616,133	673,300	21,104	1,310,282	1,561,573	1.65
June-12	623,687	715,385	-	1,339,072	1,594,661	2.12
July-12	638,696	725,643	-	1,363,839	1,612,640	1.13
Aug-12	645,590	738,258	-	1,383,848	1,638,212	1.59
Sep-12	667,410	711,958	-	1,409,368	1,670,865	1.99
Oct-12	699,005	735,224	-	1,434,229	1,702,545	1.90
Nov-12	699,124	772.463	-	1,463,707	1,740,178	2.21
Dec-12	710,744	758,293	-	1,469,037	1,727,324	-0.74

Source : Central Bank of Kenya

* Currency in circulation less cash in banks plus all demand deposits except those of Central Government, Local Government, Banks, non residents and foreign currency deposits.

** All other deposits in commercial banks, except those of Central Government.
*** Broad Money (M3) includes M2 and Quasi - Money **supplied by Non Bank Financial Institutions**

FIG 5: MONEY SUPPLY (M3)

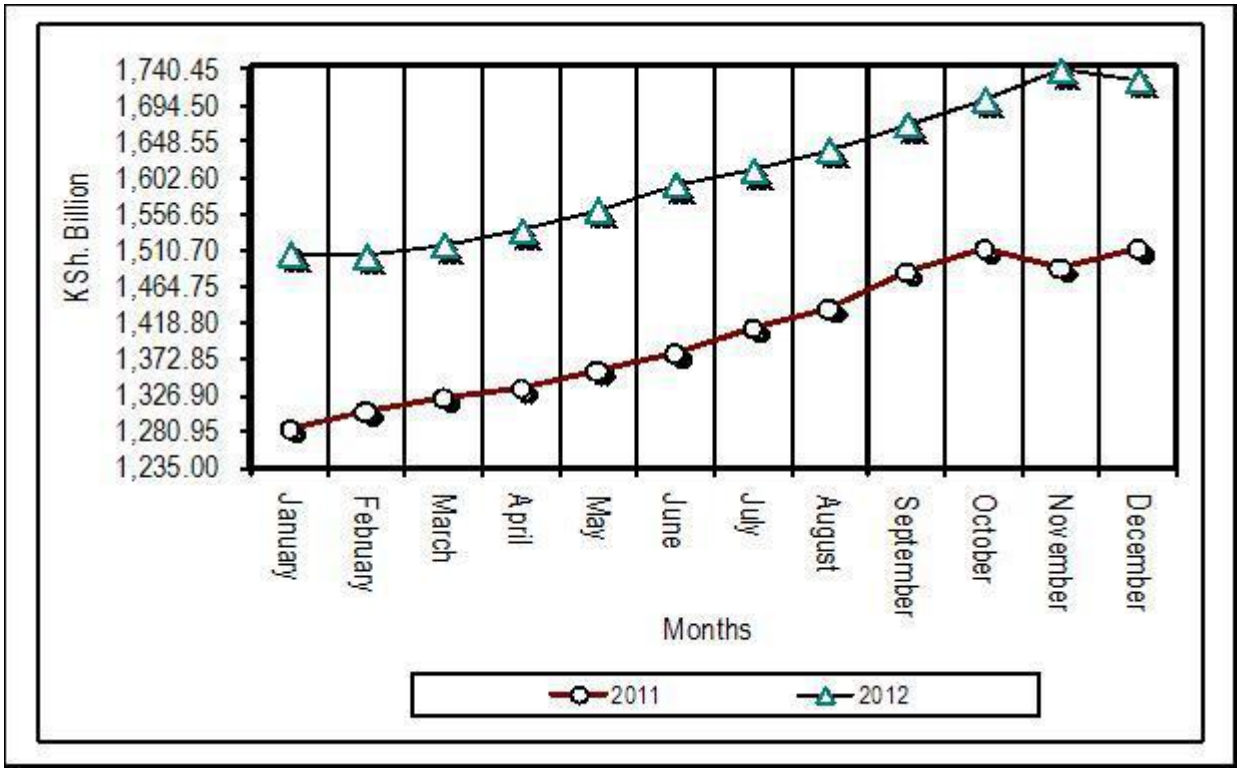

TABLE 5b: FOREIGN EXCHANGE RESERVES

KSh. Million

MONTHS	CENTRAL MONETARY AUTHORITY CENTRAL BANK	CENTRAL GOVERNMENT*	TOTAL	COMMERCIAL BANKS	GROSS TOTAL	NET FOREIGN EXCHANGE RESERVES ^
2011						
December	359,652	1,762	361,414	152,877	514,291	296,965
2012						
January	350,227	1,766	351,993	158,627	510,620	300,022
February	367,517	1,735	369,252	147,766	517,018	286,685
March	388,415	1,725	390,140	122,705	512,845	277,886
April	430,861	1,726	432,587	108,613	541,200	293,099
May	409,869	1,748	411,617	133,165	544,783	294,871
June	440,161	1,700	441,861	147,181	580,042	323,476
July	432,452	1,725	434,177	145,961	580,138	313,037
August	453,825	1,738	455,563	132,286	587,849	330,367
September	466,145	1,778	467,923	148,252	616,175	353,751
October	466,827	1,766	468,593	150,949	619,542	361,159
November	491,522	1,826	493,348	162,576	655,925	372,279
December	489,264	1,826	491,089	125,448	616,537	327,818

Source : Central Bank of Kenya

**Central Government includes reserve position in the Fund and deposits with Crown Agents.

^ Revised

FIG 6: FOREIGN EXCHANGE RESERVES

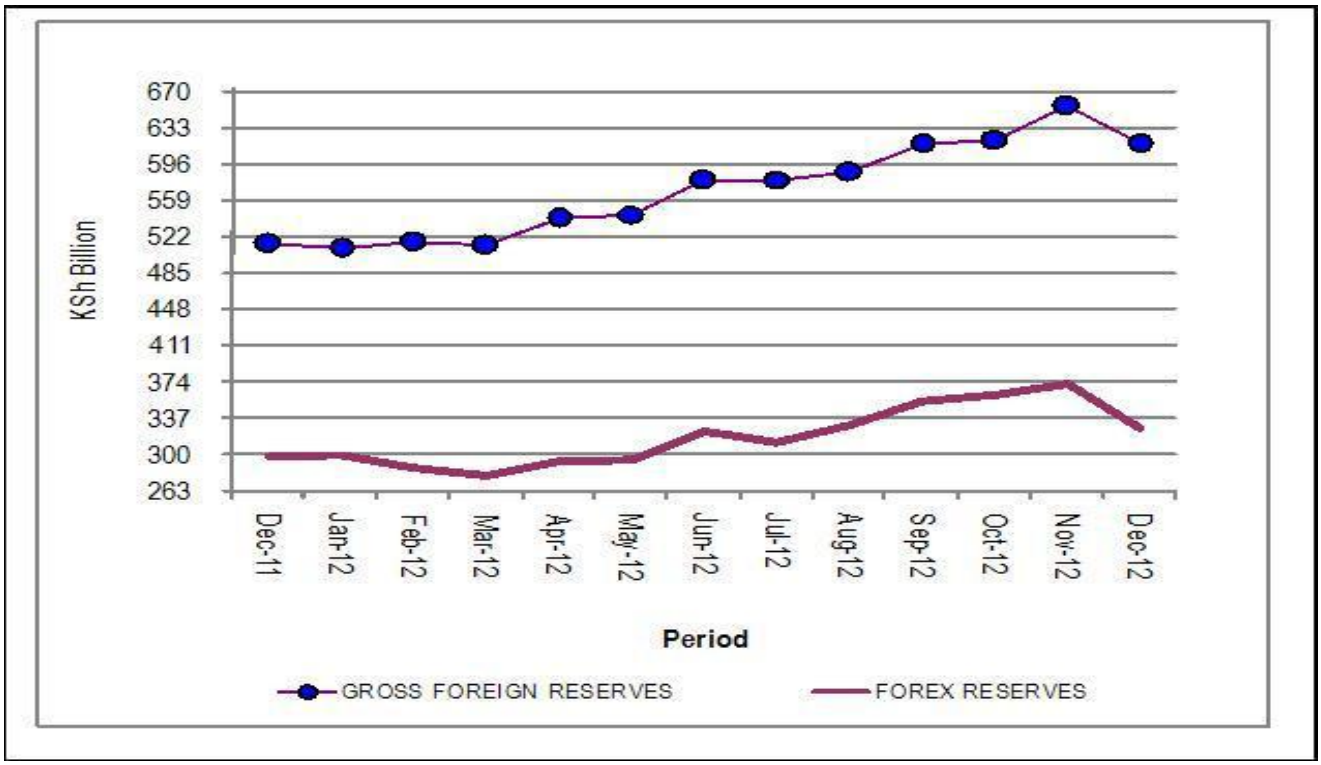

TABLE 6: COFFEE SALES AND PRICES*

Months	2010			2011			2012***		
	QUANTITY (MT)	PRICE ($ /kg)	PRICE (Ksh /kg)	QUANTITY (MT)	PRICE ($ /kg)	PRICE (Ksh /kg)	QUANTITY (MT)	PRICE ($ /kg)	PRICE (Ksh /kg)
January	4,473	4.75	360.04	3,774	8.4	681.54	4,770	6.31	543.92
February	5,243	5.44	417.51	3,851	7.86	640.00	6,505	4.44	368.78
March	5,930	4.87	374.42	3,639	6.96	587.03	3,317	4.68	388.61
April	3,221	3.68	284.4	2,298	5.64	473.80	4,801	4.12	342.49
May**	2,496	3.05	239.34	0	0	0	5,472	3.59	302.51
June	1,699	2.86	232.55	1,136	6.56	595.83	3,884	3.04	258.05
July**	0	0	0	3,305	6.55	591.87	3,086	3.54	297.99
August	5,140	6.63	543.91	4,558	6.27	581.89	3,948	3.30	277.28
September	2,570	4.99	403.71	2,904	6.11	592.76	4,474	3.14	265.22
October	2,634	4.57	369.52	1,388	5.31	542.63	2,924	3.09	263.39
November	4,065	5.87	473.49	1,331	5.77	540.97	1,794	3.19	272.27
December	1,467	6.69	538.11	1,800	6.75	602.64			
Annual	**38,938**	**5.02**	**396.76**	**29,984**	**6.77**	**594.53**			

Source: Kenya Coffee Producers and Traders Association (K.C.P &TA)

*** Auction Price**

**** Nairobi Coffee Exchange was in recess for most of July, 2010 and May 2011**

***** Figures subject to revision**

NB: MT denotes Metric Tonnes

FIG.7: COFFEE SALES AT THE NAIROBI COFFEE EXCHANGE

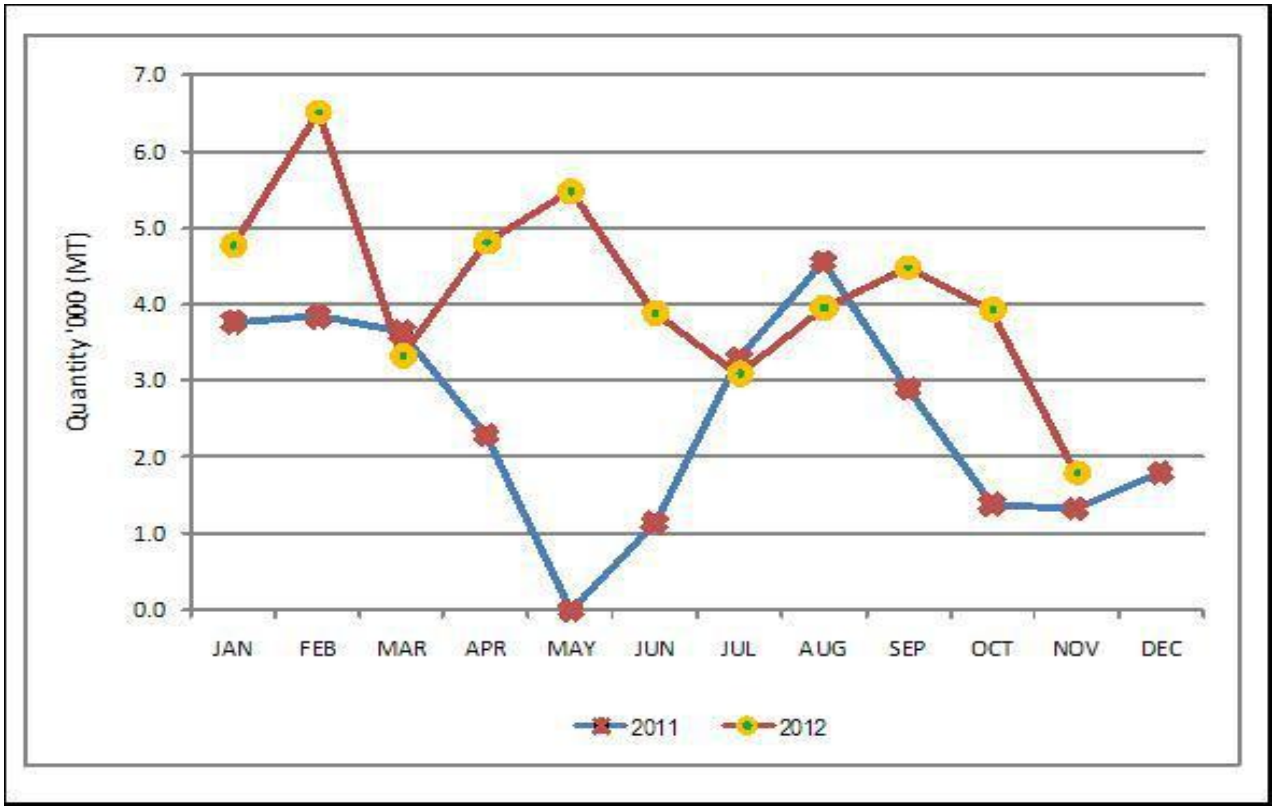

TABLE 7: TEA PRODUCTION AND AUCTION PRICES

Months	2009			2010			2011			2012*		
	QUANTITY (MT)	PRICE ($/kg)	PRICE (KShs/kg)	QUANTITY (MT)	PRICE ($/kg)	PRICE (KShs/kg)	QUANTITY (MT)	PRICE ($/kg)	PRICE (KShs/kg)	QUANTITY (MT)	PRICE ($/kg)	PRICE (KShs/kg)
January	25,484	2.3	182.33	37,713	3.00	227.47	35,999	3.16	256.43	36,205	2.91	250.22
February	21,537	2.27	180.89	34,834	3.13	239.76	26,711	3.07	250.78	18,412	2.95	245.01
March	18,779	2.32	184.04	39,175	3.01	230.75	22,459	2.89	243.36	17,859	3.03	251.24
April	18,343	2.43	193.53	35,857	2.82	217.16	31,482	2.87	240.62	18,118	3.08	256.13
May	29,803	2.49	194.33	35,618	2.53	198.56	32,856	2.88	245.13	37,383	3.14	264.26
June	25,337	2.7	210.35	29,815	2.37	192.01	28,955	2.97	264.43	30,197	3.29	279.45
July	21,510	2.9	221.79	24,401	2.35	191.35	26,343	3.16	283.08	24,306	3.42	287.79
August	21,231	3.06	233.94	23,177	2.78	223.88	24,471	3.18	293.85	31,920	3.42	287.71
September	27,434	3.18	240.27	28,883	2.8	226.07	30,493	3.05	291.64	33,549	3.31	279.69
October	22,760	2.78	209.56	34,140	2.77	223.27	39,926	2.89	290.94	40,235	3.20	272.10
November	35,866	3.05	228.3	37,063	2.79	224.39	36,825	2.85	269.22	39,977	3.24	277.26
December	36,114	3.21	241.69	38,330	2.94	236.88	41,393	2.86	251.09			
Annual	**304,198**	**2.77**	**212.64**	**399,006**	**2.80**	**220.45**	**377,913**	**3.00**	**265.94**			

Source: Tea Board of Kenya

MT for Metric Tonnes
*Figures subject to revision

FIG.8: TEA PRODUCTION

TABLE 8: CANE DELIVERIES

			000 Metric Tonnes
Month	**2010**	**2011**	**2012***
January	535.95	540.53	601.9
February	473.01	537.61	565.9
March	472.74	582.05	605.5
April	526.88	542.74	469.3
May	378.94	490.58	369.2
June	428.57	452.20	571.4
July	390.17	301.60	438.0
August	455.04	314.03	466.4
September	455.76	328.10	371.9
October	495.61	330.59	370.9
November	519.82	415.98	
December	577.13	502.56	
Total	**5,709.59**	**5,338.56**	
Source: Kenya Sugar Board *** Provisional**			

FIG.9: CANE DELIVERIES

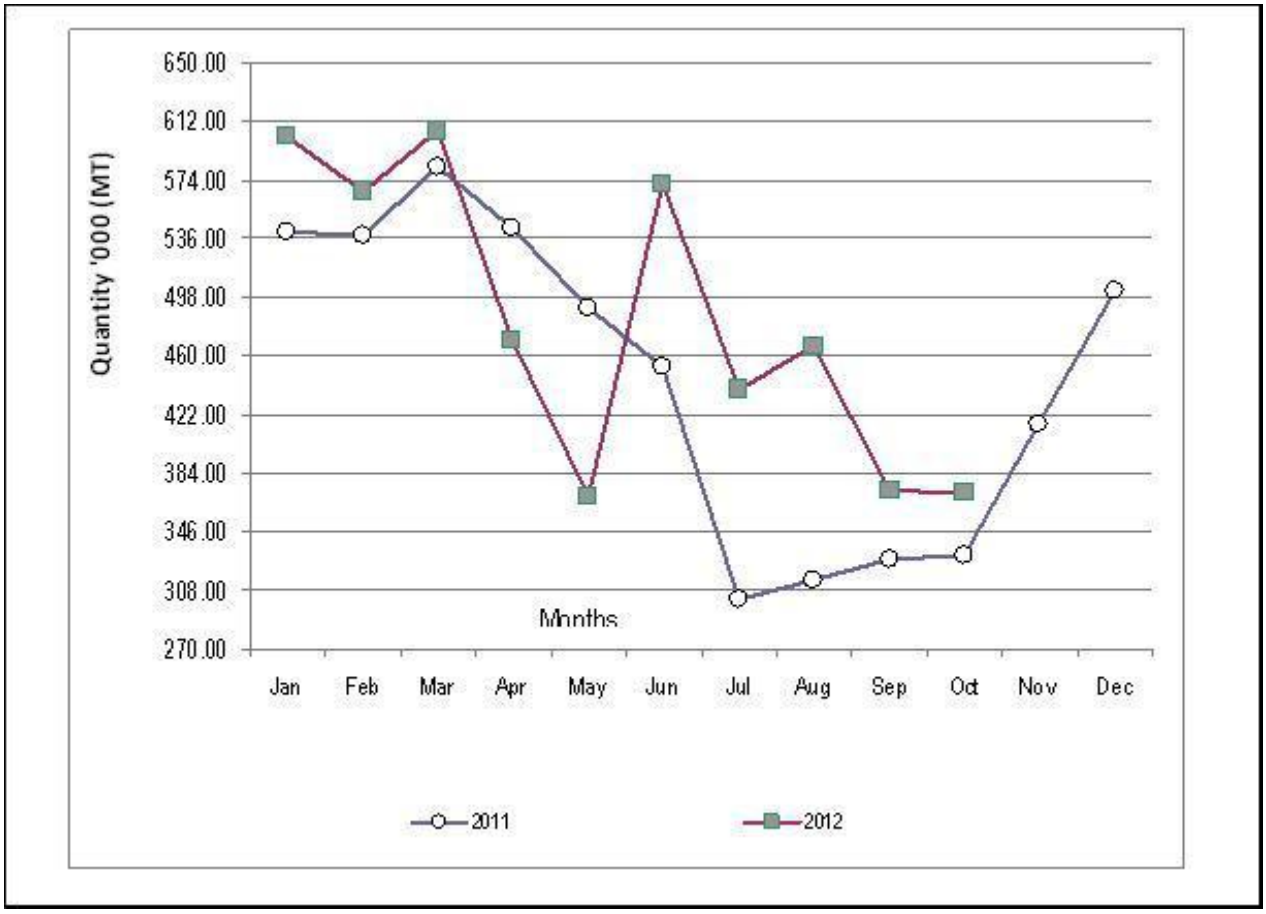

TABLE 9(A): AVERAGE MONTHLY RETAIL PRICES FOR DRY MAIZE IN THE YEAR 2011

KSh/kg

Market/Month	JAN	FEB	MAR	APR	MAY	JUNE	JULY	AUG	SEPT	OCT	Nov	Dec
KIAMBU	22.50	22.50	22.50	35.00	45.00	50.00	55.00	.	.	40.00	45.00	.
LIMURU	20.00	20.00	27.50	37.50	45.00	50.00	50.00	.	.	40.00	45.00	.
THIKA	23.81	30.00	28.57	31.82	35.00	50.00	100.00	40.00	40.00	40.00	.	.
GATUNDU	23.81	25.00	40.00	35.00	35.00	50.00	55.00	40.00	37.50	21.43	.	.
KUTUS	22.73	25.00	27.27	30.95	43.48	43.48	47.83	.	.	34.78	40.91	40.91
SAGANA	22.73	27.27	26.09	35.00	37.50	41.67	54.55	.	.	36.36	36.36	36.36
KERUGOYA	22.73	25.00	26.09	45.00	43.48	47.83	47.83	.	.	39.13	43.48	40.91
MUTHITHI	19.05	19.05	28.57	30.95	38.10	40.48	95.24	38.10	38.10	36.90	38.10	.
MUKUYU	23.81	23.81	26.19	30.95	38.10	38.10	57.14	38.10	38.10	38.10	38.10	40.48
KIRIAINI	21.43	21.43	.	35.71	38.10	47.62	52.38	47.62	42.86	40.48	40.48	40.48
ENGINEER	19.05	18.18	20.00	33.33	35.00	.	50.00	45.45	45.45	40.00	36.36	.
NYERI	25.00	30.00	30.00	42.50	42.50	50.00	.	.	.	.	.	.
KARATINA	20.00	22.50	22.50	25.00	50.00	50.00	.	.	.	.	.	.
GAKINDU	22.50	20.00	25.00	30.00	40.00	45.00	.	.	.	.	.	.
NANYUKI	42.36	22.22	27.78	38.89	44.44	50.00	55.56	61.11	50.00	47.22	45.92	44.44
SIPILI	.	.	.	29.55	35.00	.	50.00	.	38.10	22.73	36.36	36.36
MARIAKANI	.	.	.	.	.	.	40.00	50.00	45.00	45.00	45.00	.
KALOLENI	.	.	.	.	.	.	45.00	50.00	50.00	47.50	.	.
MALINDI	20.00	25.00	25.00	.	.	.	.	.	50.00	40.00	42.00	45.00
KIBAUNI KILIFI	.	.	.	.	.	.	45.00	50.00	50.00	45.00	45.00	.
KWALE	30.00	30.00	30.00	34.50	36.80	40.00	41.00	50.00	61.25	68.00	68.75	51.75
MWEMBE TAYARI	25.20	36.00	48.75	47.50	58.00	67.25	63.00	51.25	55.00	50.00	50.00	51.25
MAJENGO	25.00	34.75	48.75	48.75	44.60	44.75	44.60	41.50	42.25	43.80	44.75	43.25
MACKINON	.	.	.	.	.	.	.	.	.	50.00	48.75	48.75
SEGA	24.00	26.25	35.00	35.00	33.00	50.00	45.00	43.75	40.00	.	.	.
KONGOWEA	20.80	25.50	32.25	35.00	38.60	47.50	41.80	39.50	36.50	40.00	.	.
GARSEN	.	.	.	.	.	.	.	.	.	.	50.00	.
RUNYENJES	20.45	22.73	25.00	27.27	36.36	44.32	50.00	40.91	36.36	40.91	40.91	40.91
EMBU TOWN	20.45	22.73	22.73	31.82	43.18	45.45	50.00	40.91	36.36	40.91	40.91	40.91
SIAKAGO	23.81	23.81	23.81	28.57	40.30	50.00	52.38	47.62	42.86	40.48	42.86	.
MWINGI	20.00	22.73	25.00	34.00	36.00	50.00	50.00	38.00	36.00	35.00	40.00	38.00
MIGWANI	20.00	20.00	25.00	30.00	42.00	45.00	50.00	42.00	40.00	.	40.00	.
KALUNDU	.	.	.	.	.	.	.	38.00	36.00	37.00	42.00	.
MACHAKOS TOWN	20.00	20.00	25.00	.	42.00	45.00	49.00	47.37	38.00	40.05	38.00	38.00
TALA	18.00	17.00	18.00	.	35.00	50.00	48.00	38.10	45.00	45.00	42.86	.
MAUA	20.00	.	.	.	.	62.50	62.50	50.00	56.25	50.00	50.00	.
KIANJAI	25.56	22.22	26.67	34.44	35.56	.	55.56	44.44	44.44	38.89	42.22	.
MWENDANTU	17.00	.	22.73	27.27	36.36	.	45.45	40.91	40.91	36.36	36.36	.
WOTE	20.00	20.00	20.00	35.00	45.00	45.00	45.00	40.00	40.00	45.00	42.00	42.00
DARAJA MBILI	21.43	20.45	.	35.71	47.62	.	54.55	38.64	40.91	38.64	43.18	45.45
KIBIRIGO	18.75	20.83	22.00	42.50	50.00	54.76	50.00	41.67	37.50	.	.	.
RIOSIRE	21.05	20.45	30.95	30.95	40.48	.	45.45	38.64	45.45	40.91	47.83	39.58
RIOCHANDA	17.39	20.00	20.00	35.00	42.86	52.38	50.00	39.13	36.00	.	40.63	.
NYABITE	16.67	20.00	24.00	.	50.00	56.00	56.00	37.50	37.50	.	37.50	.
MOGONGA	18.18	26.32	25.00	43.18	.	.	59.09	40.91	40.00	.	45.45	40.91
NYAMACHE	20.00	24.00	28.00	40.00	50.00	.	50.00	34.78	45.83	45.45	41.30	.
KIBUYE	20.45	25.00	28.03	40.00	.	59.09	40.91	43.18	40.91	40.91	38.64	.
AHERO	22.73	27.27	29.55	38.10	45.24	50.00	54.55	50.00	34.09	40.91	.	.
KIBOSWA	.	22.73	25.65	40.00	40.00	56.52	36.36	36.36	36.36	34.09	34.09	34.09
SONDU	20.45	25.00	.	38.10	50.00	.	54.55	45.45	34.09	38.64	.	.
BONDO	.	.	.	.	.	.	50.00	50.00	49.00	47.50	.	.
OYUGIS	22.73	28.57	29.55	38.64	56.82	59.52	40.48	.	.	.	.	.
KABARNET	.	.	.	.	.	.	45.00	50.00	40.00	40.00	.	.
NAKURU TOWN	22.22	27.78	27.78	27.78	27.78	72.22	66.67	66.67	55.56	55.56	.	.
KAPSABET	20.45	21.74	26.09	42.86	45.45	52.17	56.52	43.48	34.78	34.78	34.78	34.78
KITALE	15.00	25.00	25.00	45.00	60.00	60.00	54.17	46.21	40.00	31.25	35.00	.
ELDORET	20.00	25.00	25.00	40.00	43.75	50.00	.	60.00	.	40.00	40.00	40.00
BURNT FOREST	17.50	20.00	20.00	40.00	.	.	.	50.00	.	45.00	37.50	.
TURBO	15.22	16.00	25.00	30.00	42.86	.	.	56.00	32.00	24.00	24.00	20.00
KIPKAREN	17.50	25.00	27.50	45.00	50.00	55.00	.	45.00	.	32.50	35.00	35.00
ITEN	.	.	.	.	.	.	.	.	42.50	42.50	35.00	35.00
BUNGOMA TOWN	18.75	18.18	29.55	.	47.73	56.82	54.17	33.33	29.17	26.04	34.78	40.48
KIMILILI	19.05	18.18	27.27	.	41.82	54.76	56.52	32.61	30.43	30.43	31.25	34.09
KAPSOKWONY	15.91	15.91	22.73	.	43.18	57.14	54.17	37.50	33.33	32.61	32.61	33.33
BUTERE	16.52	.	.	36.36	40.91	59.09	.	31.82	29.17	30.43	33.33	33.33
KAKAMEGA TOWN	15.91	25.00	29.55	43.18	52.27	.	56.82	.	33.33	33.33	35.71	36.36
MUMIAS	.	.	.	.	.	.	.	31.82	29.17	32.61	38.10	42.86
MUDETE	15.91	19.05	28.57	.	47.62	.	52.38	47.62	42.86	40.48	40.48	38.10
CHEPTULU	16.67	23.81	28.57	.	47.62	.	52.38	47.62	40.91	40.91	40.48	40.48
MBALE	21.43	23.81	28.57	.	47.62	.	57.14	47.62	45.24	38.10	38.10	40.48
KAWANGWARE	23.81	22.73	22.73	35.71	42.86	47.62	50.00	50.00	47.62	40.91	38.64	38.10
BURMA	25.00	25.00	25.00	38.00	40.00	50.00	.	50.00	50.00	45.00	40.00	40.00
KIKOMBA	22.50	23.81	23.81	38.10	45.24	47.50	47.62	47.62	47.62	38.10	36.36	38.10
KANGEMI	23.81	23.81	23.81	35.71	42.86	50.00	50.00	50.00	50.00	42.86	38.64	40.91
KOROGOCHO	22.50	22.73	.	35.00	42.50	42.50	45.45	45.45	47.62	40.91	36.96	38.10
KIBERA(TOI)	25.00	23.81	23.81	44.74	47.50	55.00	52.38	52.38	47.62	40.00	38.10	36.36
Total	**22.34**	**25.22**	**30.32**	**37.54**	**43.40**	**51.21**	**51.00**	**44.72**	**42.97**	**41.75**	**42.42**	**41.27**

Source Kenya National Bureau of Statistics
- data not available

TABLE 9(B): AVERAGE MONTHLY RETAIL PRICES FOR DRY MAIZE IN THE YEAR 2012

KSh/Kg

Market/Month	Jan	Feb	Mar	Apr	May	Jun	Jul	Aug	Sep	Oct	Nov	Dec
KIAMBU	40.00	40.00	35.00	.	40.00	40.00	40.00	40.00	.	.	.	.
LIMURU	40.00	40.00	37.50	.	42.50	45.00	45.00	42.50	40.00	.	.	.
THIKA	40.91	40.00	40.00	40.00	48.30	50.00	49.17	47.50	45.00	.	.	.
GATUNDU	30.00	47.62	30.43	33.33	38.14	52.19	52.50	48.75	47.50	.	.	.
KUTUS	39.13	34.78	26.09	.	34.78	39.22	39.13	34.78	30.43	30.43	34.78	.
SAGANA	39.13	32.61	31.13	.	38.26	40.16	40.91	44.47	34.78	36.36	31.11	.
KERUGOYA	43.48	39.57	43.48	.	41.17	42.33	45.45	43.48	39.13	39.13	36.36	.
MUTHITHI	40.48	30.95	.	.	41.07	38.10	39.68	35.41	35.53	35.00	35.00	35.00
MUKUYU	38.10	38.10	37.41	.	42.86	42.86	41.37	40.18	38.10	40.00	40.00	.
KIRIAINI	38.10	38.10	38.10	.	38.10	41.73	43.05	42.86	42.86	40.00	40.00	.
ENGINEER	38.10	37.23	46.89	.	47.62	47.62	47.62	50.00	.	.	40.00	40.00
NYERI	39.05	38.10	38.10	40.00	.	.	.	.	.	.	.	.
ENDARASHA	.	.	38.10	41.86	.	.	.	.	.	.	.	.
KARATINA	42.86	35.71	30.95	33.33	.	.	.	.	.	.	.	.
GAKINDU	42.50	40.00	40.00	40.00	.	.	.	.	.	.	.	.
NANYUKI	32.89	38.89	38.89	38.89	44.44	43.95	42.02	40.49	38.33	40.00	35.43	30.00
SIPILI	36.36	31.82	31.82	.	.	.	.	40.50	45.83	52.50	36.69	33.33
MARIAKANI	40.00	40.00	.	.	.	.	.	.	.	.	.	.
KALOLENI	45.00	45.00	.	.	.	.	.	.	.	.	.	.
MALINDI	42.00	40.00	36.43	36.67	41.00	47.50	44.00	42.50	41.25	35.00	35.00	38.33
KIBAUNI KILIFI	45.00	40.00	.	.	.	.	.	.	.	.	.	.
UKUNDA	41.82	40.00	40.00	40.00	40.40	42.00	.	50.00	50.00	50.00	50.00	52.50
MKUNGUNI	50.00	50.00	50.00	60.00	57.27	59.44	58.57	54.71	54.06	51.25	.	.
MWEMBE TAYARI	49.00	45.00	37.92	40.50	45.07	45.75	41.80	50.00	52.50	55.00	51.25	49.50
MAJENGO	45.45	38.50	40.22	37.25	34.60	33.00	35.40	35.50	34.00	36.40	36.75	38.00
MACKINON	59.00	60.00	60.00	60.00	52.00	60.00	60.00	.	.	.	.	.
SEGA	41.79	40.00	40.00	45.00	46.00	43.40	45.00	50.00	51.25	55.00	50.00	50.00
KONGOWEA	40.00	38.00	37.00	36.50	45.00	44.50	39.60	39.75	38.25	40.40	42.00	44.00
HOLA	.	35.00	40.00	35.00	.	48.75	49.00	50.00	44.00	42.00	41.36	.
GARSEN	40.00	40.00	35.00	40.00	40.00	44.00	45.00	.	45.00	45.00	48.67	50.00
BURA TANA	.	.	.	30.00	.	45.54	44.00	30.00	36.67	36.00	41.11	45.00
RUNYENJES	40.91	36.36	36.36	31.82	35.45	37.06	38.64	36.98	32.61	33.33	31.82	.
EMBU TOWN	36.36	36.36	29.55	.	36.93	38.08	41.89	37.01	41.21	31.82	31.82	.
SIAKAGO	38.10	38.10	.	35.71	38.04	40.04	40.61	35.00	32.50	33.41	37.50	.
MWINGI	37.00	33.00	34.00	34.00	34.00	37.89	40.00	40.00	35.00	35.00	40.00	.
MIGWANI	38.00	38.00	30.00	.	.	36.22	40.00	.	.	.	.	.
KALUNDU	38.00	30.00	32.00	.	.	40.57	38.82	37.86	36.50	35.00	.	.
MACHAKOS TOWN	37.00	37.00	35.00	.	36.75	39.74	45.39	43.58	38.00	44.44	44.44	.
TAWA	.	.	.	.	.	.	43.47	43.33	44.44	44.44	44.44	.
TALA	30.00	37.50	.	.	33.55	33.59	42.79	44.44	39.57	41.82	.	.
MAUA	50.00	39.58	36.88	37.50	43.75	50.00	50.00	50.00	.	.	.	.
KIANJAI	.	33.33	30.00	35.56	33.33	38.89	36.67	36.67	33.33	.	.	.
MWENDANTU	36.36	31.82	30.00	.	35.78	.	50.00	43.75	38.89	38.89	.	.
WOTE	38.00	38.00	.	.	.	39.25	38.79	38.00	.	.	38.00	.
GARISSA TOWN	.	55.56	55.56	62.50	47.22	.	.	.	.	.	.	.
MANDERA TOWN	.	.	.	50.00	.	.	.	.	.	.	.	.
DARAJA MBILI	40.91	36.36	34.09	45.45	47.73	.	.	.	38.63	39.60	36.93	37.23
KIBIRIGO	36.00	32.00	34.00	41.67	.	.	37.50	41.67	33.33	33.33	.	.
RIOSIRE	37.50	43.48	39.13	39.58	40.79	47.06	.	.	.	.	.	.
RIOCHANDA	36.00	39.58	31.25	40.82	46.74	.	41.67	31.25	33.33	.	.	.
NYABITE	40.91	36.00	33.33	44.90	.	.	41.67	37.50	34.00	35.42	.	.
MOGONGA	.	43.18	38.64	45.45	47.73	45.85	.	.	35.53	37.21	37.69	.
NYAMACHE	.	.	35.42	43.48	.	.	.	.	35.50	35.65	34.78	.
KIBUYE	36.36	36.36	.	43.18	54.44	55.00	49.73	38.64	36.93	31.93	34.66	34.47
AHERO	42.05	38.64	38.64	.	.	.	.	.	.	.	.	.
KIBOSWA	34.09	.	.	45.45	50.69	51.67	44.09	78.30	35.80	35.00	34.09	35.50
SONDU	38.64	38.64	38.64	38.64	.	.	.	.	.	.	.	36.36
BONDO	37.50	37.50	.	42.50	49.30	50.00	50.00	37.50	.	35.00	.	.
SIAYA	.	.	.	40.91	45.45	.	38.64	.	.	.	.	.
NGIYA	.	.	31.82	.	.	.	31.82	.	.	.	.	.
UGUNJA	.	.	.	36.36	45.45	.	34.09	.	.	.	.	.
OYUGIS	36.36	35.71	40.48	40.91	40.48	.	45.45	38.10	31.82	36.36	.	.
KABARNET	35.00	30.00	35.00	37.50	42.05	45.00	.	.	37.50	.	.	.
KERICHO	.	.	.	.	.	.	52.73	54.55	34.58	35.50	.	.
NAKURU TOWN	55.56	50.00	50.00	50.00	50.00	50.00	50.00	.	.	.	.	.
KAPSABET	34.78	34.78	34.78	.	47.05	43.48	43.48	43.48	34.78	34.78	32.61	.
KITALE	35.00	35.00	35.00	.	40.86	43.33	47.33	48.33	36.67	32.50	.	.
ELDORET	40.00	40.00	40.00	40.00	47.19	48.75	49.93	47.00	42.50	39.00	31.67	32.50
BURNT FOREST	32.50	35.00	35.00	37.50	37.43	45.00	45.00	41.43	42.50	35.28	32.86	35.00
TURBO	.	.	.	32.00	31.00	33.50	45.00	43.33	37.50	34.17	31.43	31.67
KIPKAREN	37.50	35.00	30.00	37.50	51.11	47.50	49.17	47.27	40.00	31.25	31.67	32.50
ITEN	35.00	41.25	37.50	34.67	35.00	.	.	45.00	37.50	35.05	35.00	29.17
BUNGOMA TOWN	35.71	36.36	38.10	41.67	46.50	.	.	.	35.00	31.82	30.43	.
KIMILILI	31.82	33.33	31.25	33.33	50.40	.	.	.	29.55	29.55	27.08	.
KAPSOKWONY	30.43	34.09	36.36	33.33	.	.	.	.	34.09	31.82	30.43	.
BUTERE	37.50	33.33	31.25	35.42	41.67	.	.	29.17	27.08	.	29.17	.
KAKAMEGA TOWN	36.36	40.40	37.50	.	40.91	.	39.77	38.64	38.64	36.84	35.08	.
MUMIAS	40.48	.	36.36	44.62	.	.	.	36.36	.	.	31.82	.
MUDETE	38.10	33.33	33.33	32.14	46.83	45.00	.	.	.	.	.	.
CHEPTULU	38.10	35.71	33.33	42.86	47.62	43.18	.	.	.	.	.	.
MBALE	35.71	35.71	33.33	35.71	45.37	.	.	.	.	.	.	.
WAKULIMA	.	.	.	.	54.86	58.25	66.67	60.00	55.56	55.56	.	.
KAWANGWARE	38.10	40.48	40.00	42.50	42.86	42.86	42.86	45.00	47.37	50.65	.	.
BURMA	40.00	41.03	40.00	45.00	54.90	55.56	55.56	51.85	55.56	55.56	55.56	.
KIKOMBA	40.00	40.51	37.50	40.00	52.03	55.06	56.79	52.78	55.56	50.00	50.00	.
KANGEMI	38.64	40.48	42.50	42.50	45.00	45.00	45.00	45.00	45.45	45.00	50.00	.
KOROGOCHO	38.64	40.00	35.00	40.00	42.50	44.94	53.09	51.19	47.62	50.00	50.00	.
KIBERA(TOI)	38.10	40.91	40.00	43.93	45.00	45.00	42.86	45.00	47.62	50.00	52.63	.
NYAMAKIMA	.	.	.	.	.	.	.	.	.	34.78	.	.
Total	42.33	40.84	39.60	41.35	45.96	44.59	45.39	44.59	40.51	39.68	38.27	36.80

Source: Kenya Bureau of Statistics

- Data not available

TABLE 9(C): AVERAGE MONTHLY RETAIL PRICES FOR DRY BEANS (2011)

KSh/kg

Market/Month	JAN	FEB	MAR	APR	MAY	JUNE	JULY	AUG	SEPT	OCT	NOV	DEC
KIAMBU	40.00	75.00	70.00	90.00	90.00	95.00	95.00	.	.	80.00	80.00	.
LIMURU	40.00	75.00	75.00	90.00	90.00	95.00	95.00	.	.	80.00	80.00	.
THIKA	45.45	41.67	66.67	76.19	80.00	98.00	100.00	70.00	70.00	80.00	.	.
GATUNDU	61.90	80.95	80.95	85.00	80.95	100.00	95.24	95.24	85.00	90.48	.	.
KUTUS	54.55	54.55	63.64	76.19	69.57	73.91	69.57	.	.	69.57	65.22	69.05
SAGANA	68.18	68.18	81.82	76.19	77.27	81.82	65.22	.	.	85.71	80.43	78.26
KERUGOYA	59.09	68.18	68.18	85.00	73.91	69.57	60.87	.	.	69.57	78.26	78.26
MUTHITHI	57.14	57.14	71.43	66.67	71.43	76.19	71.43	66.67	66.67	69.05	66.67	.
MUKUYU	52.17	56.52	56.52	66.67	69.57	71.74	60.87	60.87	60.87	60.87	60.87	65.22
KIRIAINI	56.52	56.52	60.87	65.22	73.91	73.91	65.22	60.87	60.87	60.87	65.22	65.22
ENGINEER	54.55	54.55	54.55	72.73	72.73	.	81.82	72.73	90.00	72.73	81.82	.
NYERI	80.00	80.00	.	100.00	100.00	100.00	.	.	.	.	.	.
KARATINA	110.00	95.24	75.00	75.00	100.00	100.00	.	.	.	.	.	.
GAKINDU	71.43	95.24	66.67	71.43	76.19	80.95	.	.	.	.	.	.
NANYUKI	77.78	88.89	77.78	88.89	88.89	88.89	88.89	88.89	88.89	88.89	88.89	88.89
SIPILI	.	.	.	40.00	80.00	.	69.57	.	68.18	68.18	60.87	60.87
MARIAKANI	.	.	.	.	.	.	90.00	70.00	80.00	80.00	80.00	.
KALOLENI	.	.	.	.	.	.	100.00	80.00	80.00	80.00	.	.
MALINDI	65.00	65.00	65.00	.	.	.	.	.	80.00	80.00	85.00	85.00
KIBAUNI KILIFI	.	.	.	.	.	.	100.00	80.00	80.00	80.00	80.00	.
KWALE	68.00	68.00	68.00	.	.	70.00	70.00	83.00	96.00	102.40	113.00	80.00
MWEMBE TAYARI	78.00	80.00	91.25	91.25	94.20	97.50	97.00	98.75	103.75	103.33	92.50	97.50
MAJENGO	79.00	81.25	91.25	83.75	81.60	82.25	85.80	78.25	79.50	78.60	80.00	80.50
MACKINON	.	.	.	.	.	.	.	.	.	88.33	75.00	70.00
SEGA	62.00	60.00	77.50	82.00	82.00	76.25	83.00	85.00	85.00	.	.	.
KONGOWEA	50.00	60.00	70.75	76.75	75.00	73.75	78.40	85.00	82.50	78.00	.	.
GARSEN	.	.	.	.	.	.	.	.	.	.	80.00	.
RUNYENJES	56.82	63.64	68.18	68.18	59.09	72.73	68.18	68.18	59.09	68.18	68.18	68.18
EMBU TOWN	59.09	.	71.43	68.18	68.18	72.73	68.18	68.18	68.18	68.18	68.18	68.18
SIAKAGO	63.64	59.09	63.64	.	73.21	71.43	68.18	68.18	68.18	81.82	68.18	.
MWINGI	50.00	54.55	70.00	70.00	70.00	90.00	65.00	70.00	70.00	70.00	60.00	70.00
MIGWANI	50.00	50.00	60.00	70.00	70.00	70.00	70.00	75.00	70.00	.	70.00	.
KALUNDU	.	.	.	.	.	.	.	80.00	.	80.00	70.00	.
MACHAKOS TOWN	60.00	60.00	70.00	.	70.00	80.00	80.00	80.00	70.00	100.00	80.00	80.00
TALA	57.14	57.14	66.67	.	75.00	80.00	78.00	60.00	80.00	80.00	70.00	.
MAUA	80.00	.	.	.	.	87.50	87.50	87.50	87.50	100.00	93.75	.
KIANJAI	51.11	55.56	59.37	72.22	65.66	.	77.78	77.78	77.78	88.89	77.78	.
MWENDANTU	54.55	.	.	68.18	68.18	.	65.00	63.64	68.18	68.18	68.18	.
WOTE	60.00	60.00	80.00	70.00	80.00	70.00	70.00	75.00	75.00	80.00	75.00	80.00
DARAJA MBILI	48.00	54.55	.	75.00	90.48	.	72.73	75.00	76.25	55.56	56.52	60.87
KIBIRIGO	54.55	50.00	50.00	71.43	83.33	77.27	72.73	72.73	64.00	.	.	.
RIOSIRE	64.29	43.18	50.00	71.43	96.88	.	75.00	72.00	52.27	54.17	60.00	52.08
RIOCHANDA	54.55	54.55	54.55	71.43	79.17	75.00	60.00	77.27	70.83	.	64.13	.
NYABITE	50.00	54.55	54.55	.	79.11	77.27	68.18	61.36	60.00	.	54.35	.
MOGONGA	43.48	63.64	61.36	73.81	.	.	91.30	65.22	54.17	.	65.22	52.17
NYAMACHE	50.00	50.00	50.00	85.71	95.45	.	83.33	70.83	54.55	65.22	63.04	.
KIBUYE	58.70	60.87	68.18	76.19	.	95.65	72.73	86.36	81.82	78.26	78.26	.
AHERO	61.90	61.90	66.67	80.95	85.71	95.24	95.24	80.95	76.19	76.19	.	.
KIBOSWA	.	63.64	65.91	85.71	95.24	95.65	69.57	65.22	65.22	73.91	69.57	78.26
SONDU	61.90	66.67	.	83.33	88.10	.	85.71	76.19	71.43	76.19	.	.
BONDO	.	.	.	.	.	.	97.50	100.00	90.00	90.00	.	.
OYUGIS	59.09	63.64	60.87	95.45	.	86.36	86.36	.	.	.	.	.
KABARNET	.	.	.	.	.	.	70.00	70.00	70.00	70.00	.	.
NAKURU TOWN	44.44	66.67	77.78	66.67	66.67	88.89	77.78	77.78	77.78	88.89	.	.
KAPSABET	68.18	60.87	65.22	85.71	90.91	119.57	78.26	86.96	86.96	82.61	78.26	86.96
KITALE	63.64	63.64	68.18	77.27	90.91	90.91	54.17	70.08	68.18	66.67	75.00	.
ELDORET	59.09	65.00	70.00	81.82	86.36	90.91	.	72.73	.	68.18	68.18	68.18
BURNT FOREST	68.18	68.18	68.18	81.82	.	.	.	68.18	.	68.18	72.73	.
TURBO	52.17	57.14	60.00	70.00	100.00	.	.	65.00	80.00	60.00	56.52	60.87
KIPKAREN	54.55	54.55	59.09	81.82	86.36	.	.	59.09	.	68.18	68.18	68.18
ITEN	.	.	.	.	.	.	.	.	65.00	65.00	75.00	85.00
BUNGOMA TOWN	54.55	40.00	59.09	.	81.82	81.82	60.00	72.73	62.50	51.27	60.00	60.87
KIMILILI	45.45	45.45	59.09	.	81.82	81.82	60.00	59.09	62.50	59.82	54.17	65.22
KAPSOKWONY	45.45	45.45	63.64	.	95.65	90.91	60.00	59.09	60.00	60.80	54.17	63.64
BUTERE	65.22	.	.	81.82	86.36	68.18	.	63.64	72.92	65.22	66.67	69.57
KAKAMEGA TOWN	54.55	72.73	68.18	86.36	75.00	.	61.90	.	75.00	64.29	70.45	75.00
MUMIAS	.	.	.	.	.	.	.	72.73	66.67	65.22	71.43	66.67
MUDETE	65.91	68.18	72.73	.	90.91	.	81.82	81.82	90.91	90.91	72.73	77.27
CHEPTULU	71.43	72.73	68.18	.	90.91	.	77.27	81.82	90.91	90.91	81.82	81.82
MBALE	68.18	68.18	72.73	.	90.91	.	81.82	86.36	90.91	90.91	90.91	100.00
KAWANGWARE	80.00	72.73	72.73	84.09	84.09	88.10	90.48	90.48	86.36	86.36	81.82	90.48
BURMA	70.00	70.00	70.00	80.00	90.00	100.00	100.00	100.00	100.00	90.00	90.00	100.00
KIKOMBA	76.19	71.11	71.11	85.71	92.86	92.86	92.86	92.86	92.86	85.71	81.82	86.36
KANGEMI	72.73	72.73	72.73	84.09	90.91	95.24	95.24	95.24	95.24	85.71	86.36	86.36
KOROGOCHO	72.73	69.57	69.57	85.71	88.10	88.10	86.36	86.36	86.36	84.09	81.82	86.36
KIBERA(TOI)	80.00	80.00	80.00	95.24	95.24	95.24	95.24	95.24	95.24	81.82	95.24	100.00
Total	**62.63**	**65.51**	**70.94**	**79.69**	**83.00**	**84.34**	**79.59**	**79.28**	**80.01**	**78.97**	**76.22**	**75.34**

Source: Kenya National Bureau of Statistics

'- data not available

TABLE 9(D): AVERAGE MONTHLY RETAIL PRICES FOR DRY BEANS (2012)

Market/Month	Jan	Feb	Mar	Apr	May	Jun	Jul	Aug	Sep	Oct	Nov	Dec
KIAMBU	80.00	80.00	80.00	.	80.00	80.00	80.00	80.00	.	.	.	.
LIMURU	80.00	75.00	80.00	.	80.00	80.00	80.00	80.00	80.00	.	.	.
THIKA	72.73	66.67	70.00	70.00	76.82	80.00	78.33	70.63	70.00	.	.	.
GATUNDU	90.00	100.00	80.95	72.73	73.92	80.00	80.00	80.00	80.00	.	.	.
KUTUS	65.22	65.22	62.50	.	68.84	66.67	65.22	63.86	63.86	63.86	65.22	.
SAGANA	72.34	68.18	70.45	.	72.17	71.40	69.57	65.22	85.71	76.19	65.22	.
KERUGOYA	76.19	78.26	69.57	.	71.15	69.63	69.57	65.22	65.22	69.57	85.71	.
MUTHITHI	71.43	71.43	.	.	71.43	69.81	68.26	68.46	67.50	70.00	70.00	70.00
MUKUYU	65.22	65.22	65.90	.	65.22	65.22	63.04	61.70	60.87	70.00	70.00	.
KIRIAINI	65.22	65.22	65.22	.	65.22	67.66	69.57	68.33	65.22	70.00	70.00	.
ENGINEER	90.00	85.91	83.25	.	81.82	81.82	81.82	80.00	.	.	80.00	80.00
NYERI	92.62	85.71	80.00	76.19	.	.	.	.	.	.	.	.
ENDARASHA	.	.	95.24	96.67	.	.	.	.	.	.	.	.
KARATINA	70.00	70.00	70.00	71.67	.	.	.	.	.	.	.	.
GAKINDU	71.43	76.19	76.19	76.19	.	.	.	.	.	.	.	.
NANYUKI	73.78	88.89	88.89	88.89	88.89	98.95	84.04	78.77	80.00	63.33	70.86	70.00
SIPILI	68.18	65.22	60.87	.	.	68.18	.	71.44	71.38	74.53	61.44	59.42
MARIAKANI	70.00	70.00	.	.	.	.	.	.	.	.	.	.
KALOLENI	80.00	80.00	.	.	.	.	.	.	.	.	.	.
MALINDI	80.00	75.00	80.00	83.33	81.00	86.25	90.00	90.00	90.00	85.00	82.50	80.00
KIBAUNI KILIFI	80.00	80.00	.	.	.	.	.	.	.	.	.	.
UKUNDA	73.75	75.00	79.50	90.00	93.00	94.80	.	85.00	85.00	85.00	83.75	80.00
MKUNGUNI	90.00	90.00	80.00	90.00	92.78	90.00	89.74	89.12	90.00	86.32	.	.
MWEMBE	92.00	87.00	77.50	76.25	74.00	72.50	100.00	90.00	91.25	86.00	86.25	88.75
MAJENGO	83.00	68.50	72.60	71.75	76.60	79.00	78.20	79.50	77.75	78.80	70.50	77.50
MACKINON	78.00	71.85	72.50	80.00	80.00	80.00	80.00	.	.	.	.	.
SEGA	77.67	70.00	79.23	80.00	78.80	80.00	74.00	72.50	82.50	84.00	76.25	62.50
KONGOWEA	74.18	68.13	73.00	75.00	75.00	77.20	76.60	71.75	72.50	77.60	79.75	77.50
HOLA	.	.	78.00	80.00	.	90.00	92.00	80.00	80.00	80.00	80.00	80.00
GARSEN	80.00	80.00	80.00	80.00	70.00	78.00	75.00	80.00	76.67	76.25	78.67	80.00
BURA TANA	.	60.00	78.00	80.00	.	80.00	92.00	80.00	80.00	79.00	80.00	80.00
RUNYENJES	59.09	59.09	59.09	65.91	66.36	68.83	64.74	58.22	60.57	59.09	63.64	.
EMBU TOWN	59.09	59.09	59.09	.	69.55	69.25	62.58	56.49	56.06	59.09	59.09	.
SIAKAGO	68.18	56.82	54.55	54.55	70.45	68.23	88.57	60.95	59.52	64.09	60.00	.
MWINGI	55.00	60.00	60.00	70.00	70.00	66.67	60.00	70.00	65.00	70.00	80.00	.
MIGWANI	60.00	60.00	60.00	.	.	56.00	.	.	.	.	.	.
KALUNDU	60.00	55.00	60.00	.	.	72.50	71.82	65.00	65.00	68.33	.	.
MACHAKOS	60.00	85.00	90.00	.	72.50	80.38	82.97	65.00	70.00	86.11	88.89	.
TAWA	.	.	.	.	.	.	87.08	85.65	88.89	88.89	88.89	.
TALA	48.00	80.00	.	.	79.25	77.46	73.32	88.89	79.75	79.83	.	.
MAUA	81.25	75.00	75.00	75.00	81.25	75.00	87.50	87.50	.	.	.	.
KIANJAI	.	55.56	63.33	72.22	72.22	72.22	66.67	66.67	66.67	.	.	.
MWENDANTU	54.55	63.64	65.76	.	72.73	.	83.33	77.78	77.78	77.78	.	.
WOTE	70.00	70.00	.	.	.	83.00	81.19	81.67	.	.	71.67	.
GARISSA	.	82.35	94.12	94.12	94.44	.	.	.	.	.	.	.
MANDERA	.	.	.	120.00	.	.	.	.	.	.	.	.
DARAJA MBILI	63.64	70.83	60.71	60.71	62.50	.	.	.	54.17	53.12	50.00	46.43
KIBIRIGO	65.22	83.33	80.00	83.33	.	.	72.00	83.33	75.00	62.50	.	.
RIOSIRE	59.09	65.22	52.00	58.00	71.62	79.33	.	.	.	.	.	.
RIOCHANDA	68.18	77.08	83.33	.	64.58	.	75.00	66.67	62.50	.	.	.
NYABITE	68.18	75.00	66.67	60.00	.	.	83.33	48.61	66.67	.	.	.
MOGONGA	.	69.57	58.61	86.96	78.26	80.43	.	.	66.53	65.65	57.10	.
NYAMACHE	.	.	.	58.33	.	.	.	.	74.08	79.58	76.04	.
KIBUYE	72.73	68.18	.	86.96	99.23	97.50	88.36	70.45	70.45	68.50	72.73	71.61
AHERO	66.67	66.67	71.43	.	.	.	.	.	.	.	.	.
KIBOSWA	69.57	.	.	95.65	99.37	84.78	69.57	69.57	70.65	69.13	73.37	72.46
SONDU	66.67	66.67	66.67	71.43	.	.	.	.	.	.	.	70.24
BONDO	80.00	90.00	.	90.91	91.27	93.51	99.50	72.73	.	72.73	.	.
SIAYA	.	.	.	90.91	100.00	.	77.27	.	.	.	.	.
NGIYA	.	.	90.91	.	.	.	75.00	.	.	.	.	.
UGUNJA	.	.	.	81.82	90.91	.	77.27	.	.	.	.	.
OYUGIS	65.22	71.74	78.26	73.91	81.82	.	82.61	79.17	78.26	65.22	.	.
KABARNET	70.00	70.00	70.00	100.00	71.25	94.63	.	.	60.00	.	.	.
KERICHO	.	.	.	.	.	.	86.45	84.36	55.15	64.33	.	.
NAKURU	90.00	100.00	100.00	100.00	133.33	100.00	100.00	.	.	.	.	.
KAPSABET	78.26	86.96	78.26	.	89.13	86.96	78.26	78.26	78.26	78.26	78.26	.
KITALE	67.42	66.67	75.00	.	60.00	75.45	78.78	68.20	72.73	68.20	.	.
ELDORET	68.18	81.82	81.82	72.73	86.36	83.81	78.51	74.84	70.00	76.00	81.67	77.50
BURNT	81.82	81.82	.	90.91	85.90	89.72	87.52	78.58	85.00	81.61	79.22	81.30
TURBO	65.22	65.22	73.91	100.00	83.15	86.25	91.43	76.00	67.50	65.00	68.57	61.67
KIPKAREN	68.18	68.18	79.77	90.91	90.91	90.91	81.06	66.00	71.67	75.00	85.00	90.00
ITEN	75.00	77.64	80.00	98.33	100.00	.	.	73.59	71.88	74.00	75.00	71.67
BUNGOMA	68.18	65.22	72.73	77.27	81.82	.	.	.	79.17	62.50	58.33	.
KIMILILI	62.50	60.87	62.50	69.57	78.26	.	.	.	73.33	73.33	64.00	.
KAPSOKWON	60.87	60.87	69.57	65.22	.	.	.	.	60.00	60.00	62.50	.
BUTERE	76.19	68.18	71.43	86.46	79.17	.	.	62.50	62.50	.	62.50	.
KAKAMEGA	70.45	77.27	85.71	.	75.00	.	85.23	77.27	77.27	72.73	75.22	.
MUMIAS	66.67	.	68.18	76.55	.	.	.	68.18	.	.	68.18	.
MUDETE	72.73	72.73	81.82	77.27	84.62	.	.	.	.	.	.	.
CHEPTULU	72.73	72.73	81.82	90.91	81.82	.	.	.	.	.	.	.
MBALE	81.82	81.82	81.82	81.82	90.91	.	.	.	.	.	.	.
WAKULIMA	.	.	.	.	88.89	94.44	97.22	87.50	100.00	100.00	.	.
KAWANGWAR	90.48	86.36	75.00	80.00	85.00	82.98	85.00	80.95	85.00	91.99	.	.
BURMA	97.56	95.00	90.00	100.00	97.39	100.00	100.00	100.00	100.00	90.91	90.91	.
KIKOMBA	86.36	86.36	81.82	79.55	98.80	95.00	100.00	100.00	100.00	111.11	90.91	.
KANGEMI	84.09	88.10	85.71	90.00	87.86	90.00	90.00	85.71	90.00	90.00	90.00	.
KOROGOCHO	84.09	85.71	78.26	80.43	82.61	80.35	80.00	80.00	85.71	85.71	90.00	.
KIBERA(TOI)	90.00	85.71	81.82	88.57	91.25	90.00	92.50	90.00	95.24	97.50	95.24	.
Total	75.78	72.94	74.60	81.01	83.63	80.90	80.54	74.40	71.82	74.65	73.21	73.19

Source: Kenya National Bureau of Statistics
- Data not available

TABLE 10: EXPORT OF COFFEE, TEA AND HORTICULTURAL PRODUCE

Month	COFFEE *		TEA		HORTICULTURE	
	QUANTITY (MT)	VALUE (KSh. Million)	QUANTITY (MT)	VALUE (KSh. Million)	QUANTITY (MT)	VALUE (KSh. Million)
Sep-11	3,317.0	2,161.4	26,429.7	7,686.4	15,658	6,744.5
Oct-11	3,298.0	2,133.5	29,421.7	8,855.3	17,553	9,508.3
Nov-11	1,989.9	1,173.0	33,352.5	9,333.6	17,277	6,646.6
Dec-11	1,672.0	940.4	35,186.6	9,145.1	16,145	8,914.5
Jan-12	3,093.7	1,453.7	35,381.6	9,122.8	14,973	8,720.1
Feb-12	3,668.0	1,937.4	37,656.2	9,414.5	16,052	6,725.0
Mar-12	5,068.9	2,550.4	31,280.3	7,804.2	18,967	6,514.9
Apr-12	4,624.5	2,368.7	26,816.3	6,751.1	17,408	6,317.0
May -12	4,923.9	2,274.6	25,060.1	6,445.2	17,027	6,012.6
Jun-12	4,887.2	2,098.2	29,147.6	7,770.2	15,271	6,227.0
July-12	5,727.3	2,396.9	28,054.4	7,812.6	17,349	7,813.3
Aug-12	4,483.8	1,712.0	30,996.2	8,798.0	15,866	5,825.3
Sep-12	4,421.0	1,596.2	30,688.6	8,771.3	16,506	7,566.6
Oct-12	4,481.5	1,689.7	33,166.5	9,447.5	19,708	11,367.5
Nov-12	4,109.6	1,453.1	38,681.0	10,840.4	18,347	7,742.1

Source: Kenya Revenue Authority

*Unroasted Coffee

MT denotes Metric Tonnes

- data not available

TABLE 11: MONTHLY EXPORTS OF FRESH HORTICULTURAL PRODUCTS

Months	CUT FLOWERS				FRUITS				VEGETABLES			
	2011		2012*		2011		2012*		2011		2012*	
	QUANTITY (MT)	VALUE (KSh. Million)	QUANTITY (MT)	VALUE (KSh. Million)	QUANTITY (MT)	VALUE (KSh. Million)	QUANTITY (MT)	VALUE (KSh. Million)	QUANTITY (MT)	VALUE (KSh. Million)	QUANTITY (MT)	VALUE (KSh. Million)
January	8,607.2	4,894.3	9,124.8	7,225.5	1,330.3	191.8	1,551.4	196.1	6,293.5	2,384.3	4,297.0	1,298.5
February	9,516.1	5,218.4	10,125.3	5,346.5	2,024.6	351.0	2,287.7	241.7	5,990.4	1,798.9	3,638.9	1,136.7
March	9,608.3	4,468.3	10,177.5	4,672.6	4,823.8	539.3	3,528.6	325.9	6,854.5	2,539.9	5,260.6	1,516.3
April	11,742.1	4,462.0	9,092.5	4,208.3	3,973.4	436.3	2,827.1	294.9	7,732.4	2,260.2	5,488.1	1,813.8
May	10,066.7	4,940.7	9,200.8	4,255.9	4,298.8	412.3	2,480.1	343.4	7,473.9	2,961.6	5,346.0	1,413.3
June	8,405.3	3,858.3	7,058.2	3,572.4	2,337.4	288.1	3,361.8	502.9	6,987.6	2,689.2	4,851.0	2,151.6
July	7,987.9	3,482.1	7,297.9	5,337.2	2,197.6	308.6	4,838.5	716.3	5,234.2	1,740.2	5,212.3	1,759.8
August	7,998.3	4,297.7	7,769.3	3,669.6	1,919.3	308.7	3,675.9	807.6	6,210.3	1,975.6	4,421.0	1,348.1
September	8,103.7	4,786.8	8,448.9	5,588.7	965.4	157.2	2,381.0	397.1	6,588.6	1,800.4	5,675.8	1,580.8
October	9,626.1	7,203.4	10,248.3	8,992.5	910.1	194.5	1,193.7	317.2	7,016.5	2,110.4	8,266.4	2,057.7
November	9,533.5	4,382.5	10,111.2	5,521.3	1,036.9	168.5	1,381.4	253.5	6,706.8	2,095.6	6,854.6	1,967.3
December	8,755.1	6,840.5			1,233.3	179.3			6,157.0	1,894.7		
Total	**109,950.3**	**58,835.0**			**27,050.9**	**3,535.4**			**79,245.7**	**26,251.2**		

Source: Horticultural Crops Development Authority

* Figures subject to revision

TABLE 12: KENYA'S EXTERNAL TRADE, NOV 2011 – NOV 2012

KSh Million

MONTH	Domestic Exports	Re-Exports	Total Exports	Total Imports	Volume of Trade	Home use Imports
2011						
November	42,449.61	2,079.88	44,529.49	126,316.89	170,846.38	116,783.72
December	39,363.78	2,556.09	41,919.87	116,944.43	158,864.31	108,176.32
2012						
January	40,476.21	1,888.91	42,365.12	101,658.50	144,023.62	99,229.35
February	41,744.07	2,336.43	44,080.50	102,061.54	146,142.04	99,394.75
March	41,433.80	2,928.57	44,362.36	124,621.83	168,984.20	116,698.49
April	35,938.30	4,101.40	40,039.70	102,765.50	142,805.20	101,580.67
May	39,383.19	2,983.60	42,366.78	128,775.76	171,142.54	121,500.89
June	38,825.81	2,437.81	41,263.62	112,058.43	153,322.05	108,121.95
July	40,374.35	2,527.43	42,901.77	123,414.28	166,316.05	114,642.25
August	40,366.78	3,517.17	43,883.96	116,102.08	159,986.04	115,425.30
September	39,395.65	2,430.91	41,826.56	107,467.85	149,294.41	105,787.46
October	43,339.92	5,204.12	48,544.04	110,925.04	159,469.09	116,602.80
November	42,225.34	3,832.29	46,057.64	129,894.85	175,952.48	121,575.28

Source: Kenya Revenue Authority- KRA

TABLE 13(A): MAJOR DESTINATIONS OF DOMESTIC EXPORTS, NOV 2011 – NOV 2012

KSh Million

Month	Uganda	Tanzania	United Kingdom	Pakistan	Netherlands	Egypt	Germany	Rwanda	USA	United Arab Emirates	France
2011											
November	5,896.83	3,487.19	4,597.53	1,874.69	2,898.72	2,158.40	548.32	1,118.80	1,884.81	1,411.92	365.11
December	5,069.30	3,246.52	3,671.45	2,060.28	2,309.16	1,780.47	395.28	1,105.56	1,827.51	1,674.99	257.68
2012											
January	5,246.27	3,207.96	3,366.91	2,457.79	2,770.04	2,371.96	687.26	1,215.11	1,695.16	1,436.53	222.66
February	5,487.39	3,592.08	3,214.40	2,293.94	3,026.43	2,057.32	859.80	1,230.52	1,988.19	1,534.30	319.27
March	5,800.82	3,331.80	2,832.89	1,751.67	2,769.96	1,868.68	906.92	1,446.93	1,966.88	1,487.97	440.62
April	4,066.06	2,816.68	3,127.35	1,346.12	2,688.25	1,429.54	785.76	860.75	1,864.41	1,675.07	785.76
May	5,204.78	3,796.89	3,221.22	1,107.38	2,799.30	1,417.61	1,097.59	1,075.22	2,083.25	2,019.19	372.59
June	4,378.57	3,434.01	3,432.69	1,707.94	2,174.29	1,666.91	1,030.85	1,193.59	2,772.19	2,124.85	413.08
July	4,631.27	3,049.75	4,003.90	1,290.22	1,949.66	1,458.81	573.17	1,076.45	2,700.93	2,230.99	427.49
August	4,463.98	3,517.09	3,534.45	1,738.24	1,808.86	1,583.72	955.73	1,525.40	2,715.60	2,375.02	465.47
September	4,759.53	3,325.19	3,441.14	2,082.90	2,170.74	1,935.08	694.23	962.88	2,396.96	2,538.70	600.82
October	4,821.80	3,523.15	3,750.85	2,378.95	3,426.87	2,234.81	726.64	1,149.14	2,264.85	2,440.82	508.71
November	4,788.19	3,646.08	3,403.04	3,115.74	2,709.02	2,111.53	840.64	1,194.21	1,917.57	2,503.44	336.55

Source: Kenya Revenue Authority- KRA

TABLE 13 (B): DOMESTIC EXPORTS BY BROAD ECONOMIC CATEGORY

	2011			2012										Value (KSh Million)
	Nov	Dec	Total	Jan	Feb	March	Apr	May	Jun	July	Aug	Sept	Oct	Nov
FOOD AND BEVERAGES	17,626.00	15,730.00	196,495.30	16,434.50	16,947.00	16,719.30	14,444.40	14,469.70	15,698.30	16,474.60	17,483.10	16,332.75	17,940.05	19,101.85
INDUSTRIAL SUPPLIES (Non-Food) ...	11,826.00	12,649.00	142,723.10	13,278.50	12,353.00	12,572.30	10,776.60	11,998.00	11,470.10	12,657.50	11,855.58	11,143.67	12,507.35	11,109.82
FUEL AND LUBRICANTS	513.00	386.00	8,091.00	473.40	584.50	314.50	196.50	166.40	91.70	134.90	445.06	469.16	671.35	288.15
MACHINERY & OTHER CAPITAL EQUIPMENT ...	870.00	842.00	11,195.30	825.30	1,235.90	1,137.00	1,218.00	1,561.90	1,419.70	1,226.00	994.02	1,037.48	1,267.10	1,150.42
TRANSPORT EQUIPMENT	472.00	768.00	7,545.50	442.90	715.20	638.00	648.80	741.90	763.00	639.30	516.57	607.72	645.53	915.97
CONSUMER GOODS NOT ELSEWHERE SPECIFIED ...	11,139.00	8,944.00	115,385.50	8,889.60	9,899.60	10,051.80	8,650.50	10,443.80	9,370.10	9,127.10	8,975.00	9,776.74	10,216.69	9,524.68
GOODS NOT ELSEWHERE SPECIFIED...	5.00	44.00	1,508.40	132.00	8.90	0.90	3.50	1.50	12.80	114.90	97.46	28.13	91.85	134.44
TOTAL	42,450.00	39,364.00	482,942.00	40,476.20	41,744.10	41,433.80	35,938.30	39,383.20	38,826.00	40,374.30	40,366.78	39,395.65	43,339.92	42,225.34
PERCENTAGE SHARES:														
Food and Beverages	41.52	39.96	40.69	40.60	40.60	40.35	40.19	36.74	40.43	40.80	43.31	41.46	41.39	45.24
Industrial Supplies (Non-Food)	27.86	32.13	29.55	32.81	29.59	30.34	29.99	30.46	29.54	31.35	29.37	28.29	28.86	26.31
Fuel and Lubricants	1.21	0.98	1.68	1.17	1.40	0.76	0.55	0.42	0.24	0.33	1.10	1.19	1.55	0.68
Machinery and other Capital Equipment..	2.05	2.14	2.32	2.04	2.96	2.74	3.39	3.97	3.66	3.04	2.46	2.63	2.92	2.72
Transport Equipment	1.11	1.95	1.56	1.09	1.71	1.54	1.81	1.88	1.97	1.58	1.28	1.54	1.49	2.17
Consumer Goods not elsewhere specified	26.24	22.72	23.89	21.96	23.71	24.26	24.07	26.52	24.13	22.61	22.23	24.82	23.57	22.56
Goods not elsewhere specified	0.01	0.11	0.31	0.33	0.02	0.00	0.01	0.00	0.03	0.28	0.24	0.07	0.21	0.32
TOTAL	100.00	100.00	100.00	100.00	100.00	100.00	100.00	100.00	100.00	100.00	100.00	100.00	100.00	100.00

TABLE 14(A): MAJOR ORIGINS OF IMPORTS, NOV 2011 – NOV 2012

KSh Million

Month	United Arab Emirates	United Kingdom	South Africa	Saudi Arabia	Japan	India	USA	Germany	Netherlands	France	China
2011											
November	19,170.14	3,199.63	6,708.01	12,336.16	5,375.63	12,027.74	4,597.89	3,391.21	1,536.12	1,844.73	14,120.66
December	21,511.44	4,006.85	5,416.61	7,902.22	5,955.16	11,393.36	4,243.58	2,666.83	1,684.74	1,959.33	11,066.63
2012											
January	9,813.83	3,195.03	4,536.05	4,925.47	4,435.30	11,249.85	2,966.57	2,514.44	1,281.35	2,302.73	12,725.74
February	6,974.56	3,219.42	3,932.28	6,888.10	3,130.48	13,755.37	5,790.40	2,932.01	1,131.42	1,933.86	13,324.86
March	28,534.49	3,093.18	6,620.01	12,717.67	5,195.42	8,414.91	5,894.06	3,745.84	2,088.06	1,976.27	12,601.28
April	9,561.26	3,342.35	4,802.55	2,524.02	4,364.65	19,025.08	6,463.65	2,914.41	1,338.13	1,491.39	10,850.34
May	11,873.97	4,914.70	6,263.84	8,015.86	6,090.44	22,070.81	7,677.55	3,990.07	1,012.77	2,259.66	14,290.31
June	17,144.93	4,414.69	5,383.24	5,550.93	4,585.70	11,947.23	4,456.37	4,414.69	983.66	1,896.60	16,573.18
July	14,358.03	3,821.60	5,403.79	3,809.95	6,019.95	21,938.60	7,711.50	2,924.61	2,666.43	1,646.91	15,473.93
August	12,263.67	3,488.42	4,279.18	5,158.70	6,657.79	13,661.18	7,020.52	3,921.80	1,145.75	2,469.63	17,423.84
September	7,379.34	3,419.31	4,750.50	6,188.46	4,510.54	14,209.93	5,069.08	3,363.13	1,037.69	2,356.76	15,593.30
October	7,037.89	4,794.87	4,989.81	5,619.86	4,354.81	19,035.98	4,120.01	4,033.97	1,925.43	9,762.17	13,710.51
November	13,271.61	4,345.32	6,257.73	2,412.55	6,318.27	19,297.17	4,175.33	4,118.99	1,693.87	2,000.94	12,134.89

Source: Kenya Revenue Authority- KRA

TABLE 14 (B): IMPORTS BY BROAD ECONOMIC CATEGORY

	2011			2012										Value (KSh Million)
	Nov	Dec	Total	Jan	Feb	Mar	Apr	May	Jun	Jul	Aug	Sep	Oct	Nov
FOOD AND BEVERAGES	8,095	11,290	101,802.35	10,357.69	10,179.82	9,547.40	7,938.50	10,257.20	9,650.50	8,786.80	8,042.89	10,682.03	8,565.71	7,589.68
INDUSTRIAL SUPPLIES (Non-Food) ...	35,616	37,300	410,067.18	34,455.42	34,799.31	37,057.10	32,705.60	37,581.60	32,458.00	34,842.50	35,130.02	29,226.48	32,921.00	35,523.69
FUEL AND LUBRICANTS	34,061	33,751	356,828.00	25,921.25	24,380.49	41,052.70	24,046.30	32,828.90	25,655.30	30,297.50	21,023.66	21,688.04	24,304.17	34,590.27
MACHINERY & OTHER CAPITAL EQUIPMENT ...	21,408	15,914	209,881.58	15,023.44	17,890.56	18,983.60	18,660.40	18,077.90	25,210.40	25,238.90	29,039.77	21,950.58	19,850.42	25,158.23
TRANSPORT EQUIPMENT	9,854	10,638	131,701.72	8,585.15	7,089.78	10,837.00	11,624.00	22,299.40	11,519.40	11,761.40	13,446.97	15,714.99	15,155.41	16,337.56
CONSUMER GOODS NOT ELSEWHERE SPECIFIED ...	11,702	7,605	94,612.84	6,741.55	7,686.93	6,627.80	7,143.50	7,633.40	7,488.30	11,117.80	8,370.97	7,295.98	9,054.91	8,683.01
GOODS NOT ELSEWHERE SPECIFIED...	5,581	448	10,770.51	574	34.65	516.3	647.2	97.4	76.5	1,369.40	1,047.81	909.76	1,073.44	2,012.41
TOTAL	126,316.90	116,946.06	1,315,665.75	101,658.50	102,061.54	124,621.80	102,765.50	128,775.80	112,058	123,414.30	116,102.08	107,467.85	110,925.04	129,894.85
PERCENTAGE SHARES:														
Food and Beverages	6.41	9.65	7.74	10.19	9.97	7.66	7.72	7.97	8.61	7.12	6.93	9.94	7.72	5.84
Industrial Supplies (Non-Food)	28.2	31.9	31.17	33.89	34.1	29.74	31.83	29.18	28.97	28.23	30.26	27.2	29.68	27.35
Fuel and Lubricants	26.97	28.86	27.12	25.5	23.89	32.94	23.4	25.49	22.89	24.55	18.11	20.18	21.91	26.63
Machinery and other Capital Equipment...	16.95	13.61	15.95	14.78	17.53	15.23	18.16	14.04	22.5	20.45	25.01	20.43	17.9	19.37
Transport Equipment	7.8	9.1	10.01	8.45	6.95	8.7	11.31	17.32	10.28	9.53	11.58	14.62	13.66	12.58
Consumer Goods not elsewhere specified	9.26	6.5	7.19	6.63	7.53	5.32	6.95	5.93	6.68	9.01	7.21	6.79	8.16	6.68
Goods not elsewhere specified	4.42	0.38	0.82	0.56	0.03	0.41	0.63	0.08	0.07	1.11	0.9	0.85	0.97	1.55
TOTAL	100.00	100.00	100.00	100.00	100.00	100.00	100.00	100.00	100.00	100.00	100.00	100.00	100.00	100.00

TABLE 15(A): LOCAL ELECTRICITY GENERATION BY SOURCE

Million KWh

MONTH	HYDRO	GEO - THERMAL	THERMAL	TOTAL
Nov-11	263.04	115.04	208.43	**586.51**
Dec-11	331.37	125.38	155.77	**612.52**
Jan -12	329.53	128.54	168.89	**626.95**
Feb-12	331.64	125.38	159.01	**616.03**
Mar-12	292.50	133.99	193.65	**620.13**
Apr-12	272.88	124.26	175.14	**572.28**
May-12	323.37	131.96	159.32	**614.65**
June-12	341.75	128.84	147.3	**617.89**
July-12	358.34	119.20	168.06	**645.60**
Aug-12	347.50	121.97	175.59	**645.06**
Sep-12	333.73	128.27	165.68	**627.68**
Oct-12	359.87	128.86	165.67	**654.40**
Nov-12	372.05	120.86	159.40	**652.31**
Dec-12	368.64	130.03	148.02	**646.68**

Source: Kenya Power

FIG 10: ELECTRICITY GENERATION BY SOURCE

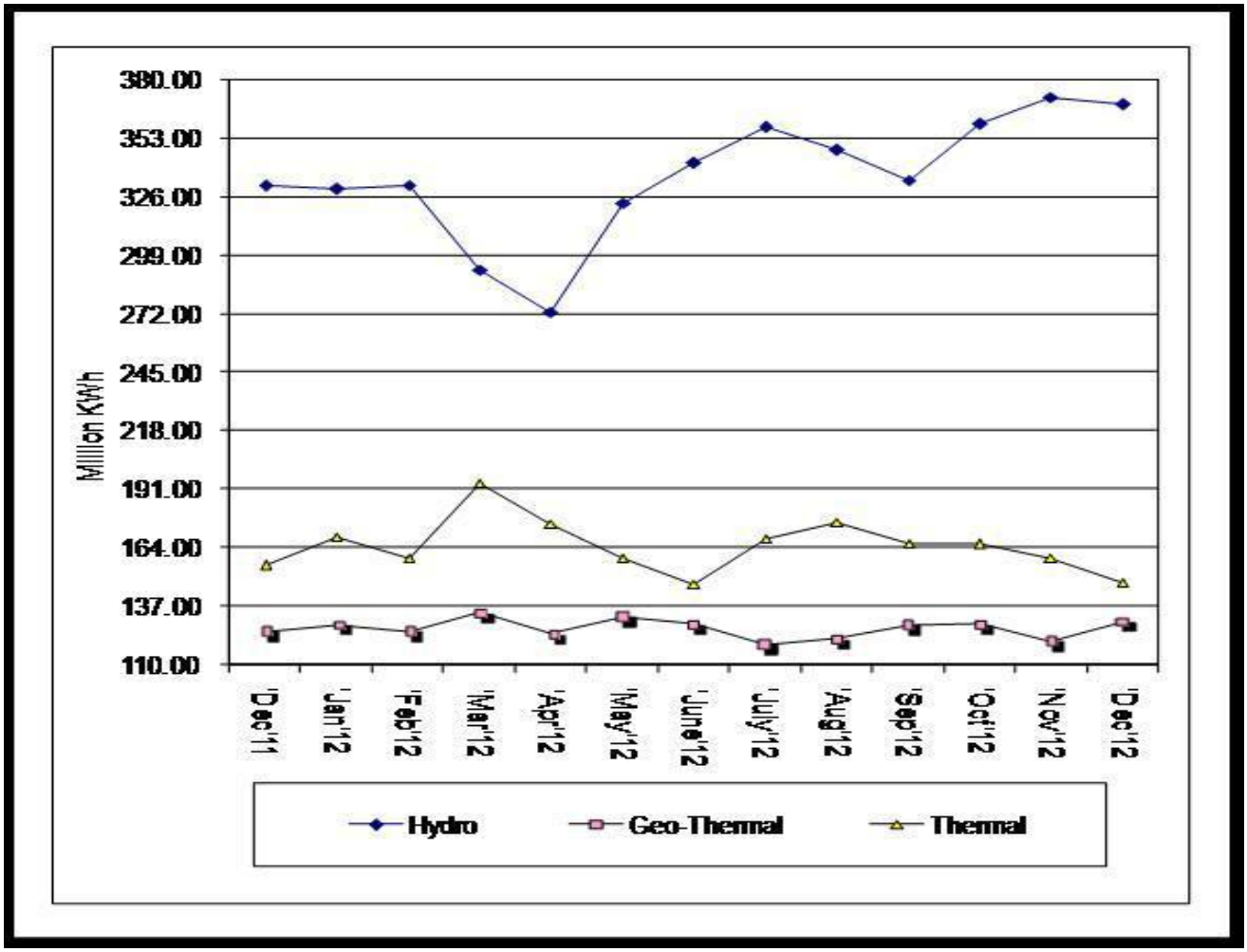

TABLE 15(B): GENERATION AND CONSUMPTION OF ELECTRICITY

Million KWh

Month	GENERATION								CONSUMPTION*				
		IMPORTS											
	LOCAL GENERATION	UGANDA	TANZANIA	Total Imports	EPPS (Aggreko)	TOTAL GENERATION	TOTAL KPLC SALES	RURAL ELECTRFICATION	EXPORTS TO UGANDA	EXPORTS TO Tanzania	Total Exports	TOTAL DOMESTIC CONSUMPTION	POWER LOSSES
2011													
November	633.3	2.98	0.08	3.1	44.94	681.8	516.3	28.0	3.6	0.1	3.7	544.3	-133.5
December	632.2	2.71	0.09	2.8	17.94	653.8	493.4	26.9	3.7	0.1	3.8	520.3	-129.0
2012													
January	626.95	1.28	0.09	1.4	25.27	653.6	509.7	29.7	5.7	0.1	5.80	539.4	-118.6
February	616.03	2.71	0.09	3.4	17.94	637.4	505.0	28.2	3.7	0.1	3.80	533.2	-104.6
March	620.13	2.77	0.1	2.9	43.73	666.8	497.1	29.1	4.4	0.1	4.50	526.2	-142.2
April	572.28	4.36	0.09	4.4	26.77	603.5	476.8	28.9	2.1	0.1	2.20	505.7	-95.6
May	614.65	3.85	0.09	3.9	19.61	638.2	460.1	28.8	2.3	-	2.30	488.9	-147.7
June	617.89	3.18	0.09	3.3	19.82	641.0	526.0	29.6	1.9	0.1	2.00	555.6	-84.1
July	645.60	3.2	0.1	3.3	17.43	666.4	424.3	30.9	1.83	0	1.83	455.2	-209.3
August	645.06	2.6	0.1	2.7	27.82	675.6	491.4	43.0	1.97	0	1.97	534.4	-139.2
September	645.60	2.7	0.1	2.8	28.64	659.1	520.5	23.7	1.91	0	1.91	544.2	-113.0
October	654.40	2.6	0.1	2.7	27.71	684.8	494.8	36.6	1.89	0	1.89	531.4	-151.6
November	652.31	3.0	0.10	3.1	18.15	673.6	504.3	33.0	1.55	0	1.55	537.3	-134.7
December	646.68	5.06	0.10	5.16	12.95	669.27	518.67	29.84	2.20	0.12	2.32	546.19	-117.93

NB: Difference between total generation and consumption,
- Data not available
*** Provisional**

FIG 11: ELECTRICITY GENERATION, CONSUMPTION AND POWER LOSSES

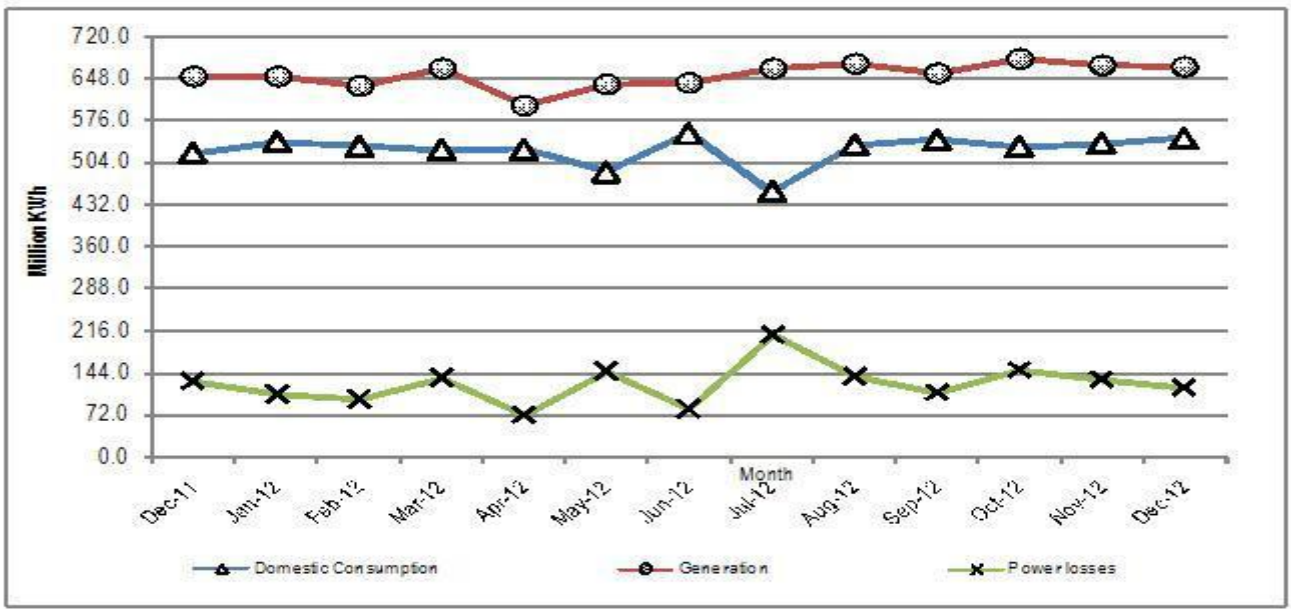

TABLE 15 (C): CONSUMPTION OF PETROLEUM FUELS

'000 MT

PERIOD	LIGHT DIESEL OIL	JET FUEL	FUEL OILS	MOTOR SPIRIT	ILLUMINATING KEROSENE	HEAVY DIESEL OIL	L.P.G.	AVIATION GASOLENE	TOTAL FUELS
2011									
June	106.51	46.30	47.20	43.99	20.91	1.94	5.35	0.21	**272.40**
July	123.20	57.66	45.21	45.78	20.34	2.58	5.34	0.17	**300.28**
August	125.81	60.06	48.82	48.15	24.64	2.00	6.43	0.09	**316.00**
September	121.31	59.50	51.00	48.95	24.54	2.29	4.90	0.29	**312.77**
October	117.23	55.69	44.30	46.49	22.66	1.95	4.87	0.17	**293.36**
November	118.46	53.23	43.67	46.96	21.43	2.13	3.45	0.14	**289.48**
December	116.71	41.03	40.55	53.10	25.39	1.83	5.11	0.29	**284.01**
2012									
January	119.07	59.55	37.10	49.87	23.43	2.43	5.05	0.21	**296.71**
February	121.05	55.18	40.42	49.76	22.92	2.02	4.53	0.22	**296.10**
March	130.35	55.27	46.08	53.10	27.23	1.90	6.19	0.22	**320.33**
April	118.09	55.79	37.92	50.56	23.56	1.68	6.72	0.12	**294.44**
May	118.08	48.52	35.40	52.00	27.37	1.92	5.38	0.02	**288.69**
June	122.65	49.41	50.98	49.82	24.02	1.92	4.91	0.03	**303.73**
July	127.95	61.40	23.72	54.66	26.22	1.92	5.60	0.01	**301.46**
August	133.02	58.04	38.48	59.85	28.37	1.78	5.88	0.00	**325.42**
September	127.44	54.17	32.18	55.82	22.94	0.94	5.53	0.00	**299.02**
October	141.46	57.72	36.43	59.33	30.08	1.59	5.93	0.15	**332.69**
November	134.58	54.86	31.26	58.02	27.38	1.45	5.41	0.11	**313.05**
December	129.17	41.90	31.21	63.58	25.73	0.98	5.10	0.21	**297.88**

Source : Ministry of Energy

MT: Means Metric Tonnes

TABLE 15 (D): AVERAGE RETAIL PRICES FOR SELECTED FUEL PRODUCTS WITHIN NAIROBI

KSh per litre

PERIOD	MOTOR GASOLINE PREMIUM	LIGHT DIESEL OIL (GASOIL)	ILLUMINATING KEROSENE
Dec-11	119.06	110.98	90.74
Jan-12	111.95	107.9	87.11
Feb-12	111.32	105.29	83.74
Mar-12	111.69	105.12	84.13
Apr-12	118.50	108.8	86.28
May-12	121.13	108.44	87.00
June-12	117.67	105.51	83.20
July-12	108.46	97.50	74.40
Aug-12	106.48	97.09	73.97
Sep-12	108.95	101.07	79.65
Oct-12	115.26	106.11	86.01
Nov-12	113.68	105.85	84.87
Dec-12	112.61	105.79	86.44

Source : Kenya National Bureau of Statistics

FIG 12(A): AVERAGE RETAIL PRICES OF SELECTED PETROLEUM PRODUCTS

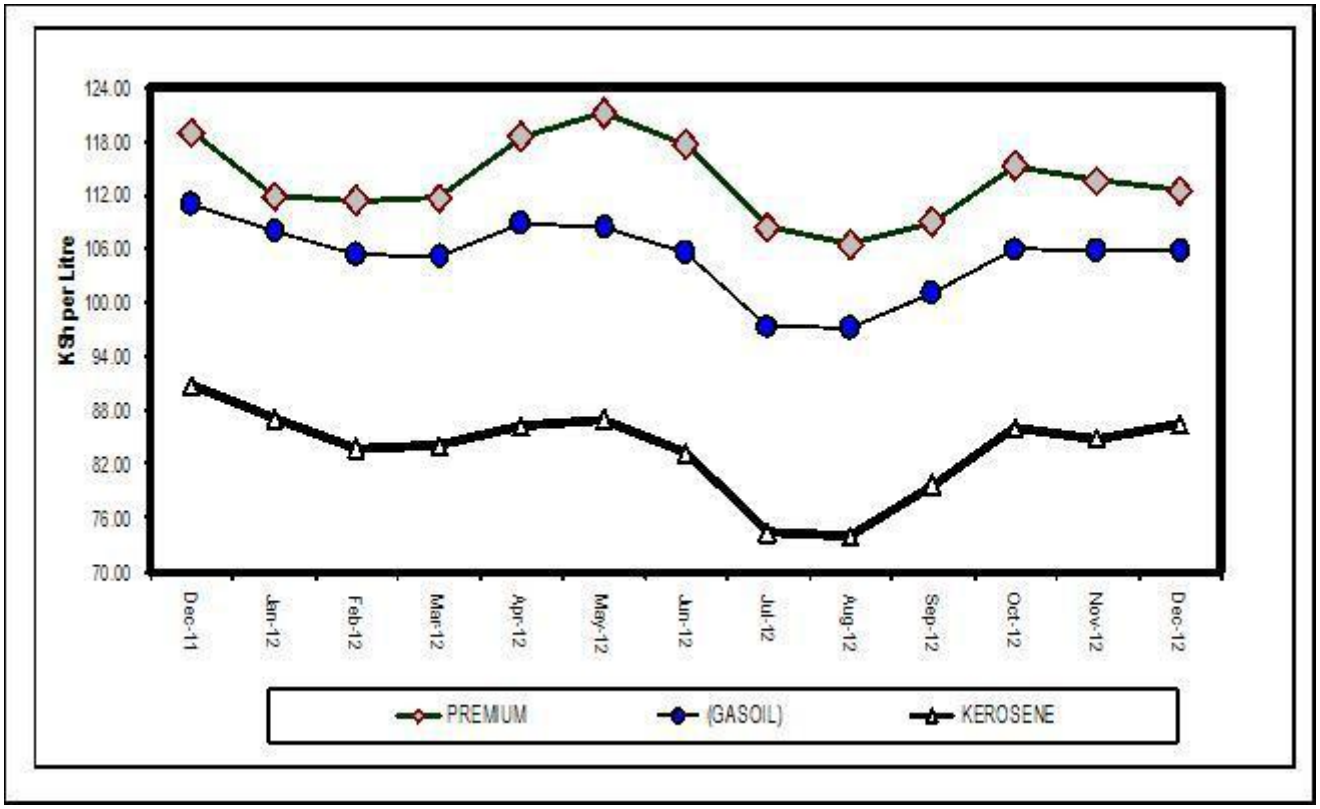

TABLE 15 (E): AVERAGE RETAIL PRICES FOR SELECTED FUELS IN KENYA

PERIOD	MOTOR GASOLINE PREMIUM (KSh Per Litre)	LIGHT DIESEL OIL, GASOIL (KSh per Litre)	ILLUMINATING KEROSENE (KSh per Litre)	L.P.G (KSh per 13Kg)	Charcoal (KSh per 4 Kg Tin)
Dec-11	119.79	111.81	91.58	3,275.84	55.92
Jan-12	112.70	108.74	87.96	3,149.63	60.53
Feb-12	112.07	106.13	84.60	2,971.82	59.75
Mar-12	112.44	105.97	84.99	2,882.50	59.60
Apr-12	119.23	109.64	87.13	2,824.50	61.40
May-12	121.89	109.28	87.83	2,813.01	62.42
June-12	118.40	106.33	84.05	2,772.94	63.21
July-12	109.22	98.35	75.27	2,696.80	62.66
Aug-12	107.25	97.94	74.84	2,633.16	62.46
Sep-12	109.70	101.92	80.51	2,628.06	63.34
Oct-12	116.00	106.95	86.88	2,636.93	64.09
Nov-12	114.42	106.70	85.72	2,617.02	65.91
Dec-12	113.35	106.64	87.29	2,604.55	66.42

Source : Kenya National Bureau of Statistics

FIG 12(B): AVERAGE PRICES FOR LPG IN KENYA

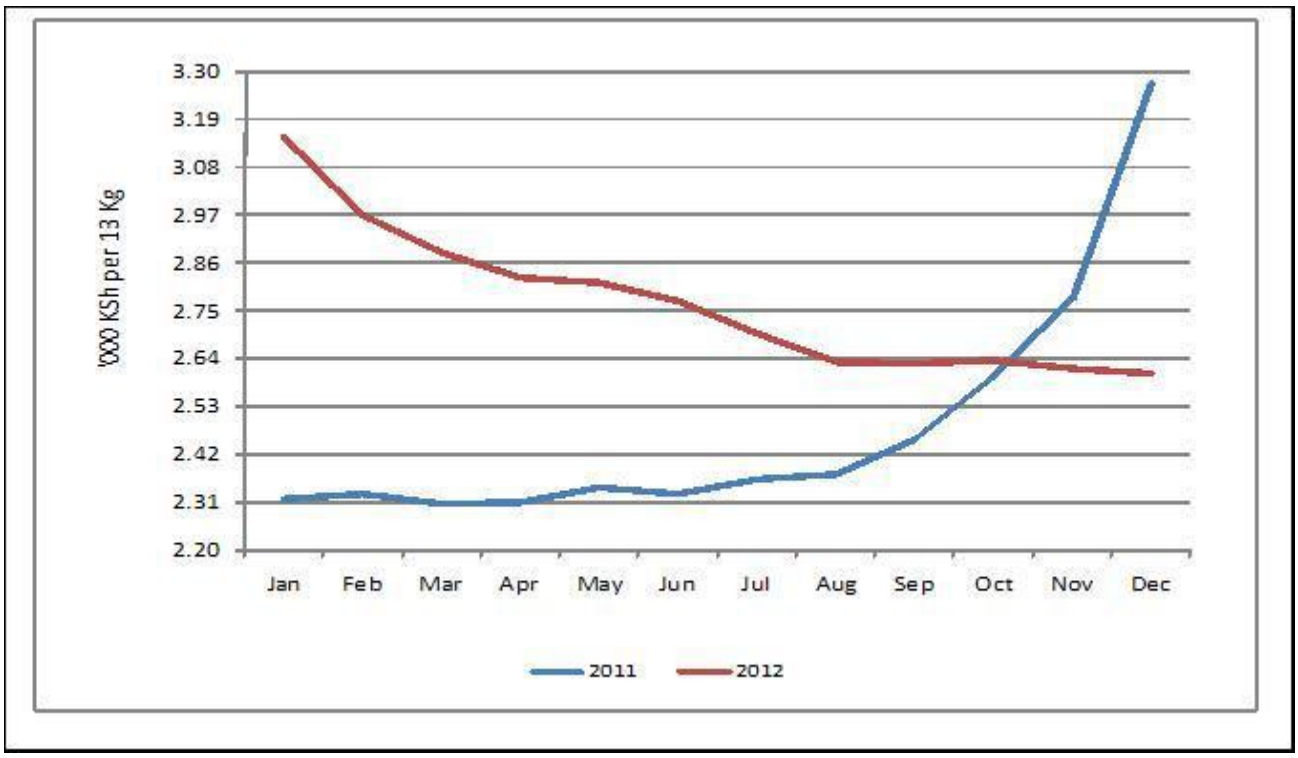

TABLE 15(F): MURBAN ADNOC PRICES 2007-2012

US$/ BBL

Month/Year	2007	2008	2009	2010	2011	2012
January	54.85	92.25	48.85	77.50	95.55	114.20
February	58.75	95.10	44.95	74.20	103.60	120.45
March	62.10	102.2	47.55	78.30	112.55	127.00
April	67.60	109.35	45.85	84.8	120.70	121.20
May	68.40	125.75	60.15	77.85	113.60	110.60
June	69.70	134.00	71.65	74.80	112.15	97.35
July	73.70	137.35	66.95	73.00	113.95	101.75
August	71.75	117.50	72.75	74.60	109.05	111.65
September	78.55	98.05	69.10	75.90	110.90	115.40
October	81.80	69.25	69.25	81.50	108.95	113.20
November	91.75	51.40	78.60	85.65	114.35	112.10
December	90.60	42.10	76.10	91.85	111.80	110.75

Source : Ministry of Energy

ADNOC : Abu Dhabi National Oil Corporation

PRICE : Abu Dhabi Free On Board (FOB)

US$/ BBL: US Dollar per Barrel

FIG 13: TRENDS FOR MURBAN ADNOC CRUDE OIL PRICES

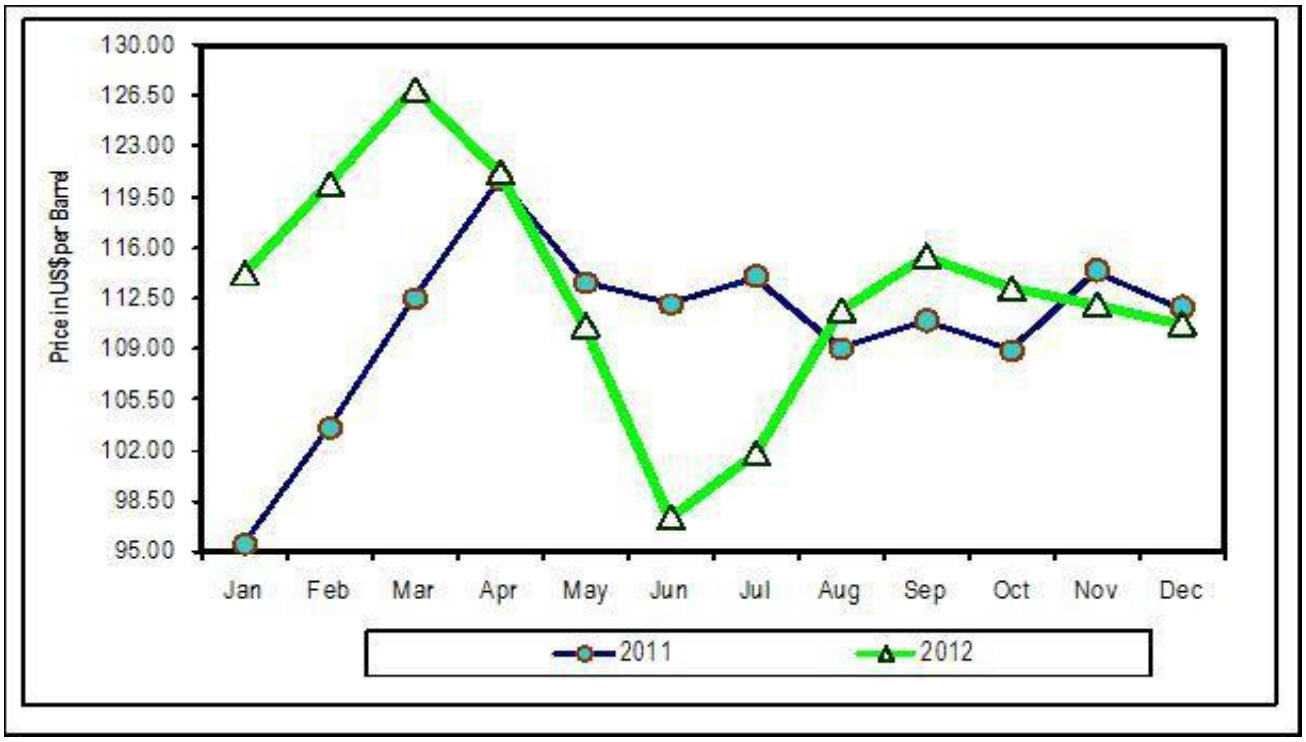

TABLE 16: VALUE OF BUILDING PLANS APPROVED BY NAIROBI CITY COUNCIL (NCC)

KSh Million

Months	ACTUAL			REAL**		
	RESIDENTIAL	NON RESIDENTIAL	AGGREGATE ACTUAL	RESIDENTIAL	NON RESIDENTIAL	REAL AGGREGATE
2011						
November	13,804.5	4,397.1	18,201.5	235.8	71.4	303.6
December	12,497	5,186.7	17,684.5	213.5	84.3	295.0
2012						
January	3,787.5	4,783.3	8,570.8	60.4	75.6	134.3
February	5,078.9	4,606.1	9,685.0	81.0	72.8	151.7
March	3,756.9	12,616.0	16,372.9	59.9	199.5	256.5
April	5,319.8	12,700.9	18,020.7	84.8	200.9	282.4
May	5,589.5	4,204.2	9,793.7	89.2	200.9	282.4
June	5,712.7	7,349.9	13,062.6	91.1	116.2	204.7
July	5,928.3	11,636.1	17,564.4	94.5	184.0	275.2
August	6,685.0	14,775.0	21,460.0	106.6	233.7	336.2
September	8,497.5	12,809.7	21,307.3	135.5	202.6	333.9
October	6,379.1	14,506.9	20,886.0	101.7	229.4	327.3
November	11,546.0	3,008.0	14,554.0	184.1	47.6	228.0
December	6,903.7	12,273.5	18,298.4	110.1	194.1	286.7

Source: Nairobi City Council

** Actual deflated by relevant construction cost indices (Dec1972 =100)

TABLE 17(A): DOMESTIC PRODUCTION OF SUGAR

Metric Tonnes

Month	2006	2007	2,008	2009	2010	2011	2012*
January	47,596	42,188	38,986	53,968	48,100	55,974	53,852
February	44,823	41,246	49,772	46,115	42,982	52,069	49,480
March	51,327	45,933	40,753	53,687	45,388	53,842	52,342
April	41,055	47,255	38,968	46,164	43,801	52,061	44,914
May	39,849	45,427	50,865	46,002	34,465	49,130	40,410
June	34,985	36,870	49,300	47,410	37,828	38,818	45,111
July	30,985	37,496	40,805	33,078	33,495	25,884	41,607
August	47,002	44,898	21,130	36,827	41,911	26,060	37,058
September	35,173	44,396	40,567	42,586	45,595	22,815	32,503
October	35,102	48,849	47,244	43,750	43,669	28,990	30,123
November	34,265	44,155	46,239	50,115	50,822	32,689	
December	33,509	41,691	47,262	48,297	55,414	36,729	
Total	**475,671**	**520,404**	**511,891**	**547,999**	**523,470**	**475,061**	

Source: Kenya Sugar Authority

*Provisional

TABLE 17(B): PRODUCTION OF SOFT DRINKS

'000 Litres

Month	2006	2007	2008	2009	2010	2011	2012*
January	32,548	28,835	26,199	31,153	29,405	34,446	34,317
February	26,470	27,484	24,352	26,891	31,178	32,457	32,009
March	27,538	31,120	31,961	34,847	33,984	36,156	37,363
April	19,542	26,411	23,810	32,585	29,352	31,162	29,331
May	20,406	26,148	25,419	26,934	29,445	26,622	24,359
June	22,682	22,852	22,727	28,314	29,588	28,910	27,391
July	17,568	20,508	21,670	25,279	29,332	28,478	22,073
August	20,095	21,402	23,766	26,829	28,525	28,580	23,045
September	20,127	25,899	29,530	31,594	29,593	29,674	29,764
October	23,774	40,067	26,953	29,922	30,435	28,540	27,585
November	20,689	27,177	31,923	29,664	29,333	27,366	
December	27,968	30,329	53,226	37,261	31,163	38,962	
Total	**279,407**	**328,231**	**341,536**	**361,273**	**361,333**	**371,352**	

Source : Kenya National Bureau of Statistics

*Provisional

TABLE 17(C): PRODUCTION OF ASSEMBLED VEHICLES

Numbers

Month	2008	2009	2010	2011	2012*
January	468	379	299	290	387
February	592	556	521	413	588
March	388	517	510	462	303
April	601	494	438	449	594
May	575	341	521	554	654
June	487	326	550	550	588
July	468	482	509	524	570
August	440	388	460	553	588
September	488	373	461	651	597
October	503	391	460	660	585
November	435	464	490	594	420
December	302	349	502	349	
Total	**5,747**	**5,060**	**5,721**	**6,049**	
*Provisional					

TABLE 17(D): PRODUCTION OF GALVANISED SHEETS

Metric Tonnes

Month	2008	2009	2010	2011	2012*
January	16,240	16,031	14,254	22,094	24,605
February	16,912	12,003	13,700	22,386	23,599
March	15,498	13,104	20,095	22,928	21,446
April	15,396	14,376	18,929	20,957	19,794
May	15,741	16,046	18,842	24,744	20,377
June	15,528	16,225	16,006	24,677	21,528
July	16,935	17,497	16,790	24,906	23,482
August	17,166	17,253	16,457	24,659	23,777
September	17,255	16,855	16,299	17,988	22,358
October	15,755	14,989	18,488	16,619	19,651
November	12,418	14,813	16,219	22,104	21,481
December	14,477	12,960	15,331	24,033	
Total	**189,321**	**182,151**	**201,410**	**268,096**	

Source : Kenya National Bureau of Statistics

*Provisional

TABLE 17(E): CEMENT PRODUCTION AND CONSUMPTION

Metric Tonnes

MONTHS	2010		2011		2012*	
	PRODUCTION	CONSUMPTION	PRODUCTION	CONSUMPTION	PRODUCTION	CONSUMPTION
January	290,805	264,849	332,632	284,283	318,615	240,261
February	266,889	178,789	302,747	259,031	345,153	297,028
March	300,610	223,450	323,358	256,861	370,062	301,312
April	284,987	258,016	330,535	287,210	339,456	287,533
May	294,158	250,837	343,746	297,584	344,080	272,555
June	312,176	274,073	332,994	262,965	357,721	290,136
July	334,444	273,581	360,923	293,914	354,453	293,290
August	323,478	284,184	348,639	309,784	360,389	300,432
September	319,464	253,692	352,099	270,220	352,800	293,571
October	351,963	309,066	320,962	308,777	373,916	318,106
November	323,447	281,564	294,007	295,359	370,562	337,096
December	307,385	252,726	326,361	307,016		
TOTAL	**3,709,807**	**3,104,827**	**3,969,003**	**3,433,003**	**3,142,729**	**2,576,118**

Source: Kenya National Bureau of Statistics

- data not available

*Provisional

TABLE 17(F): MILK INTAKES IN THE FORMAL MILK SECTOR

Million Litres

Month	2008	2009	2010	2011	2012*
January	28.6	35.82	49.27	47.1	45.5
February	26.53	29.47	43.9	40.8	32.9
March	26.89	26.43	48.61	38.8	28.9
April	28.62	24.35	44.64	41.8	26.0
May	35.02	29.16	42.99	45.6	37.3
June	34.72	33.36	37.58	45.7	46.2
July	32.84	33.88	39.91	49.5	43.5
August	33.64	35.01	38.63	46.4	45.5
September	35.54	34.24	37.22	49.1	45.2
October	35.53	38.01	41.68	50.3	47.8
November	39.36	41.88	43.37	46.4	48.6
December	41.24	44.93	43.0	47.7	50.0
Total	**398.5**	**406.5**	**510.8**	**549.0**	**497.3**

Source: Kenya Dairy Board

* Provisional

FIG 14: MILK INTAKE IN THE FORMAL SECTOR

TABLE 18: VISITOR ARRIVALS* THROUGH JOMO KENYATTA INTERNATIONAL AIRPORT (J.K.I.A) AND MOI INTERNATIONAL AIRPORT (M.I.A)

Numbers

Month	AIRPORT		
	JKIA	MIA	Total
Oct-11	88,918	18,741	**107,659**
Nov-11	89,394	19,641	**109,035**
Dec-11	94,355	21,624	**115,979**
Jan-12	83,450	28,134	**111,584**
Feb-12	80,405	24,636	**105,041**
Mar-12	75,668	19,965	**95,633**
Apr-12	72,023	7,531	**79,544**
May-12	71,287	4,830	**76,117**
June-12	90,972	5,934	**96,906**
July-12	108,136	12,671	**112,030**
Aug-12	108,869	17,771	**126,640**
Sep-12	90,153	13,312	**103,465**
Oct-12	95,911	12,942	**108,853**
Nov 12	83,122	16,135	**99,257**

Source: Kenya Tourism Board

* Visitors arrivals exclude Kenyans

FIG 15: VISITORS ARRIVING IN KENYA THROUGH THE MAIN AIRPORTS

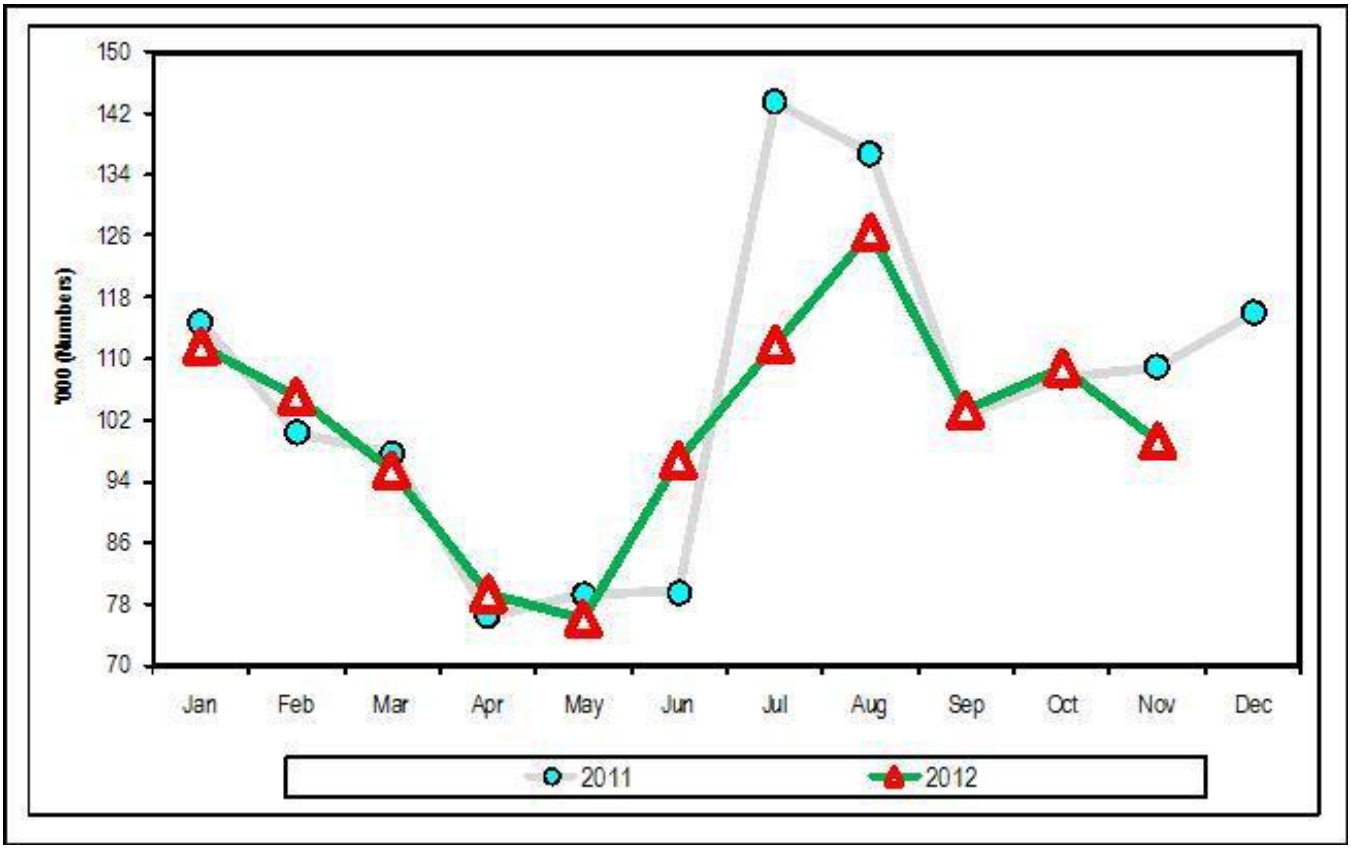

TABLE (19A): JOMO KENYATTA INT. AIRPORT INTERNATIONAL FLIGHTS ONLY-EMBARKED PASSENGERS BY PORT OF DESTINATION.

	2010	2011												
PORTS.	Total	Dec	Total	Jan	Feb	Mar	April	May	June	July	Aug	Sep	Oct	Nov
ADDIS ABABA (ADD)	14,053	1,836	15,391	1,637	1,533	1,543	1,628	1,748	2,039	1,875	1,747	**1,810**	1,882	1,942
CAIRO (CAI)	31,424	2,665	27,297	2,773	2,177	1,990	2,238	2,133	2,641	3,829	3,429	**3,921**	3,385	3,336
DAR ES SALAAM (DAR)	109,218	9,083	113,671	6,770	9,912	8,488	7,935	9,374	5,426	8,654	8,610	10,328	8,724	9,528
ENTEBBE (EBB)	118,949	11,573	141,762	11,663	11,705	11,241	11,109	11,216	11,942	11,196	10,853	12,672	8,949	9,862
HARARE (HRE)	28,010	4,240	35,853	2,497	1,896	2,600	2,927	2,908	2,208	3,025	3,041	2,913	2,968	2,418
JOHANNESBURG (JNB)	108,874	12,852	150,870	13,783	12,584	10,404	11,259	11,765	10,383	9,378	9,382	10,484	12,151	11,371
TOTAL AFRICA	**410,528**	**42,249**	**484,844**	**39,123**	**39,807**	**38,457**	**37,096**	**39,144**	**34,639**	**37,957**	**37,062**	**42,128**	**38,059**	**38,457**
BOMBAY (BOM)	60,389	8,703	92,818	8,964	7,896	9,433	9,345	9,376	11,357	8,682	10,666	8,491	10,651	10,863
DUBAI (DXB)	208,365	20,671	223,088	19,326	15,402	16,702	15,549	15,352	15,575	20,693	22,660	20,169	18,540	19,249
JEDAH (JED)	241	966	7,836	1,217	1,236	1,584	1,673	1,495	1,266	2,325	5,179	1,343	2,095	1,487
KARACHI (KHI)	0	0	0	0	0	0	0	0	0	0	0	0	0	0
MUSCAT (MCT)	2,304	282	4,601	242	228	197	190	156	84	0	0	0	0	0
OTHERS														
TOTAL ASIA	**271,299**	**30,622**	**328,343**	**29,749**	**24,762**	**27,916**	**26,757**	**26,379**	**28,282**	**31,700**	**38,505**	**30,003**	**31,286**	**31,599**
AMSTERDAM (AMS)	85,827	11,352	136,911	15,521	12,863	13,646	14,261	14,101	11,746	10,649	10,634	9,204	10,604	12,997
BRUSSELS (BRU)	8,693	2,646	20,666	2,514	2,265	3,826	1,979	1,964	1,533	1,592	1,599	1,548	2,238	1,318
LONDON (LON)	199,466	17,098	201,352	19,639	18,066	16,347	17,528	15,206	17,660	18,670	19,366	16,560	17,625	18,824
PARIS-(CDG) & (PAR)	33,947	4,029	44,742	4,008	2,891	3,827	2,364	2,417	3,539	4,600	4,582	3,297	4,609	5,143
ROME (ROM) z	354	699	12,470	1,254	464	280	510	472	0	0	0	0	0	0
ZURICH (ZRH)	22,979	3,279	45,452	3,324	3,109	2,762	2,416	2,432	4,973	3,894	3,549	3,521	5,160	3,712
TOTAL EUROPE	**351,266**	**39,103**	**461,594**	**46,260**	**39,658**	**40,688**	**39,058**	**36,592**	**39,451**	**39,405**	**39,730**	**34,130**	**40,236**	**41,994**
TOTAL OTHERS**	487,485	74,435	771,547	69,966	69,956	68,987	69,971	70,589	71,019	73,595	70,054	74,966	72,934	71,839
GRAND TOTAL	**1,520,578**	**186,409**	**2,046,328**	**185,098**	**174,183**	**176,048**	**172,882**	**172,704**	**173,391**	**182,657**	**185,351**	**181,227**	**182,515**	**183,889**

FIG 16: J.K.I.A. PASSENGERS BY REGION OF DESTINATION

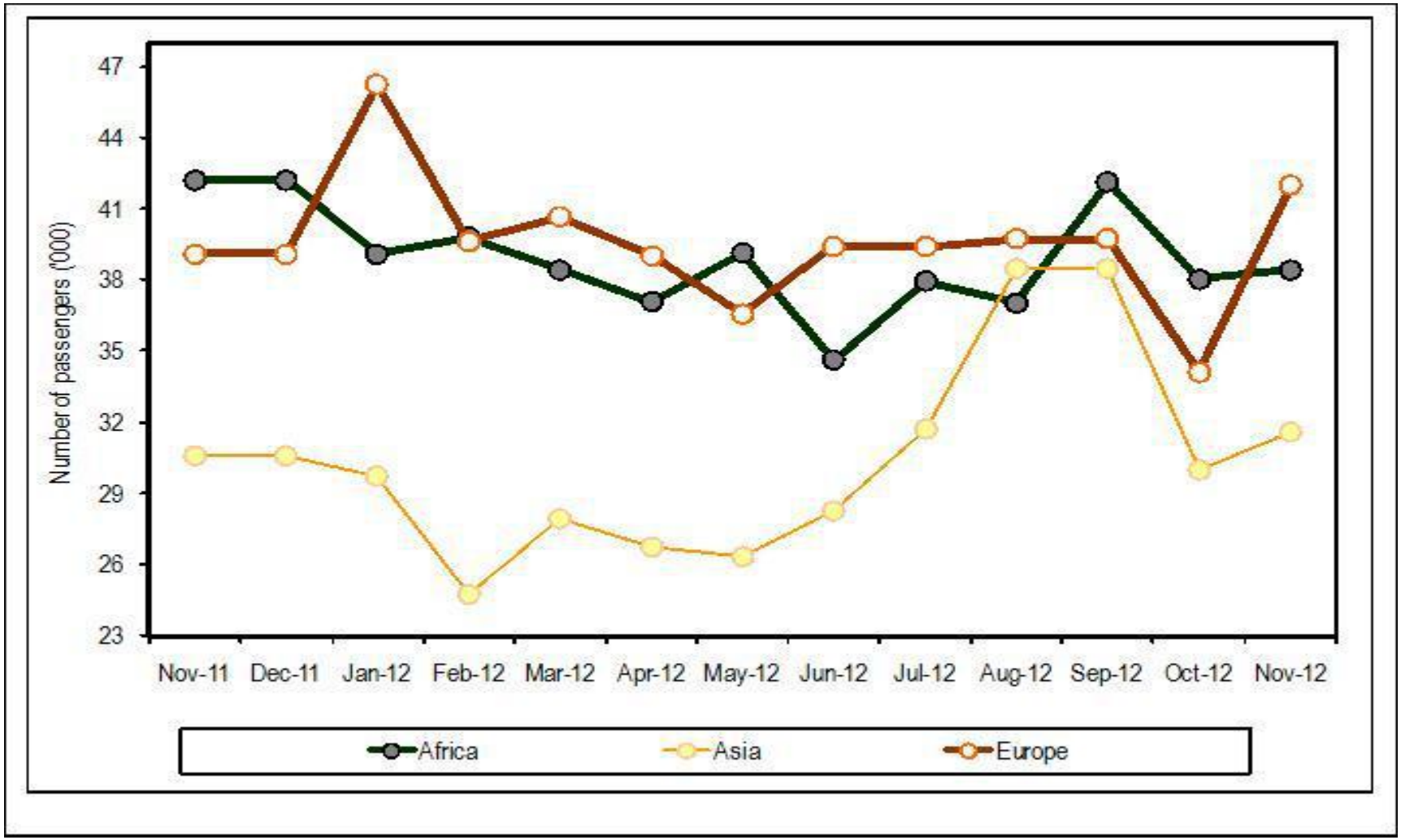

TABLE (19B): JOMO KENYATTA INT. AIRPORT INTERNATIONAL FLIGHTS ONLY-LANDED PASSENGERS BY PORT OF ORIGIN.

	2010	2011			2012										
PORTS	Total	Nov	Dec	Total	Jan	Feb	Mar	Apr	May	June	July	Aug	Sep	Oct	Nov
ADDIS ABABA (ADD)	15,723	1,942	1,827	17,246	1,665	1,658	1,584	1,584	1,715	2,062	1,788	1,896	1,735	1,925	1,938
CAIRO (CAI)	35,752	2,743	3,963	35,205	2,891	2,388	2,115	2,248	2,320	3,263	2,797	2,797	2,817	2,762	2,756
DAR ES SALAAM (DAR)	117,074	9,563	8,568	112,846	7,869	10,082	9,320	7,877	8,399	8,498	9,589	9,674	9,536	9,690	9,587
ENTEBBE (EBB)	115,942	10,385	10,322	129,642	10,584	10,085	11,792	11,348	11,912	10,518	10,475	10,342	10,411	9,786	9,848
HARARE (HRE)	17,357	3,161	3,487	34,735	3,414	2,242	2,302	3,156	3,126	2,235	2,265	2,273	2,753	2,359	2,436
JOHANNESBURG (JNB)	101,162	12,193	12,941	151,218	12,516	12,455	10,734	10,353	10,456	11,265	10,573	10,595	10,729	10,620	11,354
TOTAL AFRICA	403,010	39,987	41,108	518,907	38,939	38,910	38,747	36,566	37,928	37,841	37,487	37,577	37,981	37,142	37,919
BOMBAY (BOM)	62,540	8,461	8,872	101,837	11,476	8,096	9,544	9,289	10,247	10,225	10,834	10,751	7,261	10,821	10,852
DUBAI (DXB)	213,507	16,711	20,234	220,224	19,160	14,291	15,411	12,719	13,193	16,538	22,005	22,514	17,771	18,818	19,214
JEDAH (JED)	-	1,661	538	6,900	1,167	1,006	1,373	1,411	1,061	1,876	1,409	1,518	1,167	1,497	1,461
KARACHI (KHI)	-	0	0	0	0	0	0	0	0	0	0	0	-	-	-
MUSCAT (MCT)	1,635	475	391	6,004	360	469	518	483	371	295	0	0	-	-	-
TOTAL ASIA	277,682	27,308	30,035	349,985	32,163	23,862	26,846	23,902	24,872	28,934	34,248	34,783	26,199	31,136	31,527
AMSTERDAM (AMS)	97,542	14,997	15,087	164,210	15,101	14,831	14,491	13,723	13,513	13,320	13,294	13,302	8,362	13,133	12,989
BRUSSELS (BRU)	8,127	1,952	1,899	18,081	2,112	2,028	1,378	1,511	1,584	1,599	1,582	1,496	1,485	1,299	1,324
LONDON (LON)	196,387	21,949	21,749	222,341	20,126	19,462	15,946	16,839	15,529	19,466	16,365	16,260	14,351	18,863	18,758
PARIS-(CDG)&(PAR)	25,933	2,993	3946	37,521	3,108	2,774	2,421	2,341	2,167	3,381	5,138	5,147	2,664	5,149	5,132
ROME (ROM) z	1,074	613	1,116	12,054	1,011	413	282	545	468	0	0	0	-	-	-
ZURICH (ZRH)	14,478	3,286	3,294	31,536	3,124	2,968	2,221	2,390	2,393	4,976	3,922	3,537	3,495	3,650	3,725
TOTAL(EUROPE)	343,541	45,790	47,091	485,743	44,582	42,476	36,739	37,349	35,654	42,742	40,301	39,742	30,357	42,094	41,928
OTHERS(TOTAL) **	484,608	74,423	69,573	749,174	69,274	74,928	73,896	72,428	72,673	72,253	71,526	71,952	71,895	71,969	71,866
GRAND TOTAL	1,508,841	187,508	187,807	2,088,798	184,958	180,176	176,228	170,245	171,127	181,770	183,562	184,054	166,432	182,341	183,240

FIG 17: J.K.I.A. PASSENGERS BY REGION OF ORIGIN

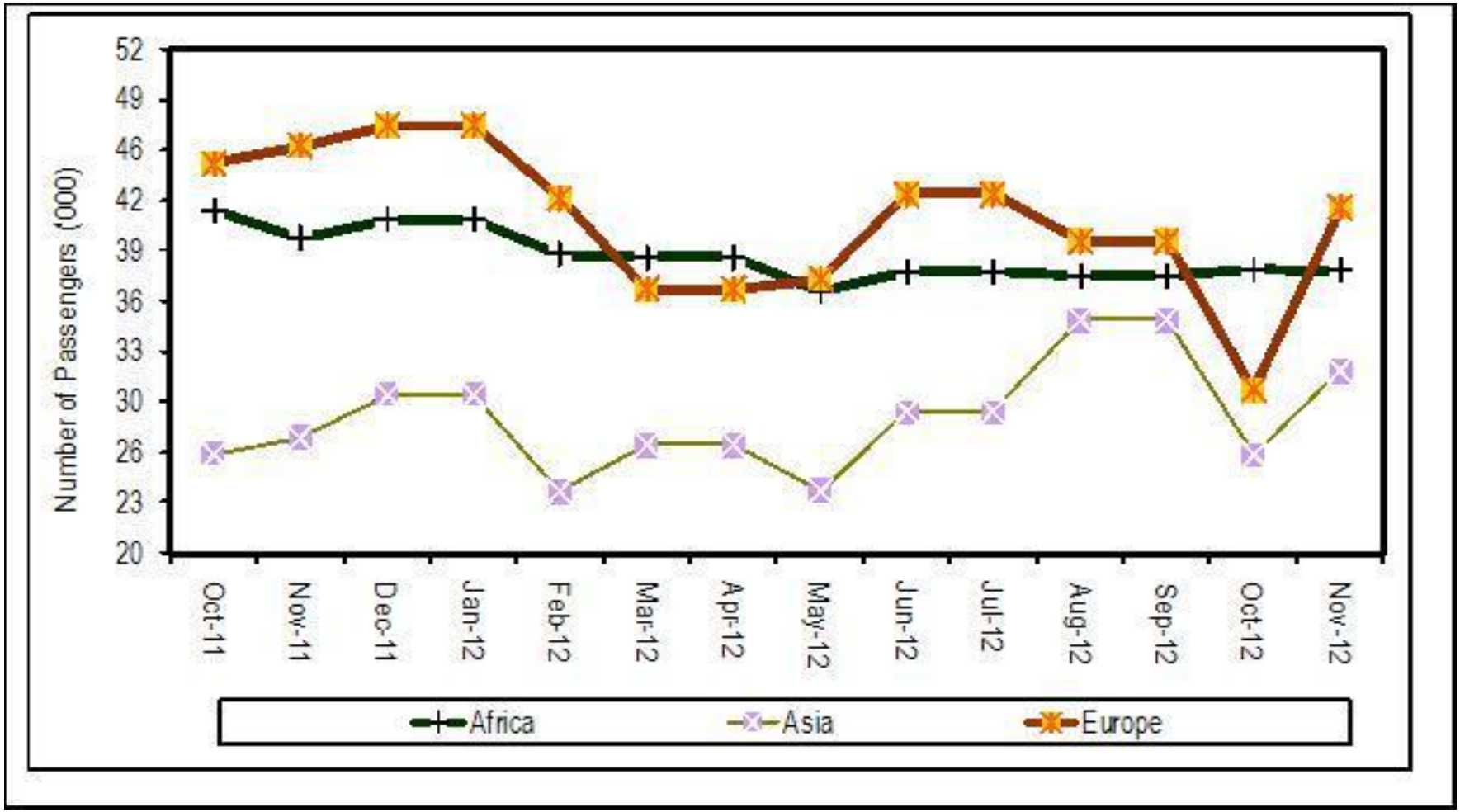

TABLE 19 C: NEW VEHICLE REGISTRATION

Body Type/Month	2009	2010	2011		2012												
	Cumulative 2009	Cumulative 2010	Dec	Cumulative 2011	Jan	Feb	Mar	Apr	May	June	July	Aug	Sep	Oct	Nov	Dec	Total
Saloons	16,930	16,154	987	11,026	985	468	821	820	799	1,562	1,300	1,170	1,429	1,205	1,221	12,985	
Station Wagon	27,599	37,549	2,755	31,199	3,046	1,356	2,534	2,312	2,573	5,045	4,198	3,478	3,773	3,767	4,028	39,862	
Vans, Pick-ups.etc	7,120	6,975	520	7,442	594	459	622	537	692	730	805	652	838	711	571	7,945	
M/Buses	4,483	3,600	3	451	10	6	12	1	2	1	13	15	2	7	6	78	
Buses	1,057	1,266	198	1,662	91	90	126	122	142	102	143	159	197	155	143	1,638	
Lorries	6,037	4,924	526	5,247	660	497	365	609	807	761	426	777	696	824	593	7,821	
Trailers	2,883	2,379	156	2,556	286	235	319	255	348	365	452	262	348	331	210	3,761	
Motors Cycles	91,151	117,266	10,186	140,215	7,655	9,205	7,600	3,336	10,946	6,130	14,587	9,989	7,713	7,463	4,666	93,970	
3 Wheelers	863	1,521	93	2,140	217	133	194	79	131	167	125	181	203	187	86	1,845	
Wheeled tractors	1,115	1,167	74	1,179	89	129	148	93	104	132	71	192	141	118	98	1,386	
Others	2,575	3,648	61	2,724	97	115	325	93	108	96	457	95	109	99	67	1,753	
TOTAL	161,813	196,449	15,559	205,841	13,730	12,693	13,066	8,257	16,652	15,091	22,577	16,970	15,449	14,867	11,689	173,044	