KNBS
KENYA NATIONAL BUREAU OF STATISTICS
Keeping you informed

LEADING ECONOMIC INDICATORS

KENYA NATIONAL BUREAU OF STATISTICS
P.O. Box 30266- 00100 Nairobi Tel: 317586/88, 317612/22 Fax: 315977
Website: www. Knbs.or.ke email: directorgeneral@knbs.or.ke

FEBRUARY 2012

TABLE OF CONTENTS

Page

LIST OF TABLES II

LIST OF FIGURES III

KEY HIGHLIGHTS 1

OVERVIEW 1

MACROECONOMIC INDICATORS AND FINANCIAL INTERMEDIATION 1

SECTORAL PERFORMANCES 1

A). AGRICULTURE 2

B). INTERNATIONAL TRADE 2

C). ENERGY 2

D). MANUFACTURING, BUILDING AND CONSTRUCTION 3

E). TOURISM AND TRANSPORT 3

LIST OF TABLES

Table 1: Kenya consumer price indices and inflation rate 3
Table 2: Mean* foreign exchange rates of kenya shillings against selected major currencies at the end of the month 6
Table 3: Interest rates (%) 7
Table 4: Capital markets – nairobi stock exchange 8
Table 5 (a): Money supply 9
Table 5b: Foreign exchange reserves 10
Table 6: Coffee sales and prices* 10
Table 7: Tea production and auction prices 12
Table 8: Cane deliveries 13
Table 9(a): Average monthly retail prices for dry maize in the year 2011 14
Table 9(b): Average monthly retail prices for dry maize in the year 2012 15
Table 9(c): Average monthly retail prices for dry beans (2011) 16
Table 9(d): Average monthly retail prices for dry beans (2012) 17
Table 10: Export of coffee, tea and horticultural produce 18
Table 11: Monthly exports of fresh horticultural products 19
Table 12: Kenya's external trade, Dec 2010 – Dec 2011 20
Table 13(a): Major destinations of domestic exports, Dec 2010 – Dec 2011 21
Table 13 (b): Domestic exports by broad economic category 22
Table 14(a): Major origins of imports, Dec 2010 – Dec 2011 23
Table 14 (b): Imports by broad economic category 24
Table 15(a): Local electricity generation by source 25
Table 15(b): Generation and consumption of electricity 26
Table 15 (c): Consumption of petroleum fuels 27
Table 15 (d): Average retail prices for selected fuel products within nairobi 28
Table 15 (e): Average retail prices for selected fuels in kenya 29
Table 15(f): Murban adnoc prices 2007-2012 30
Table 16: Value of building plans approved by nairobi city council (ncc) 31
Table 17(a): Domestic production of sugar + ... 32
Table 17(b): Production of soft drinks 32
Table 17(c): Production of assembled vehicles 33
Table 17(d): Production of galvanised sheets 33
Table 17(e): Cement production and consumption 34
Table 17(f): Milk intakes in the formal milk sector 34
Table 18: Visitor arrivals* through jomo kenyatta international airport (j.k.i.a) and moi international airport (m.i.a) 36
Table (19a): Jomo kenyatta int. Airport international flights only- embarked passengers by port of destination 37
Table (19b): Jomo kenyatta int. Airport international flights only- landed passengers by port of origin. 39
Table 19 c: New vehicle registration 41

LIST OF FIGURES

FIG. 1: INFLATION RATES 5
FIG 2: END OF MONTH MEAN EXCHANGE RATE OF KENYA SHILLINGS AGAINST MAJOR SELECTED CURRENCIES 6
FIG 3: INTEREST RATES 7
FIG 4: NAIROBI STOCK EXCHANGE SHARES INDEX 8
FIG 5: MONEY SUPPLY (M3) 9
FIG 6: FOREIGN EXCHANGE RESERVES 10
FIG.7: COFFEE SALES AT THE NAIROBI COFFEE EXCHANGE 11
FIG.8: TEA PRODUCTION 12
FIG.9: CANE DELIVERIES 13
FIG 10: ELECTRICITY GENERATION BY SOURCE 25
FIG 11: ELECTRICITY GENERATION, CONSUMPTION AND POWER LOSSES 26
FIG 12(A): AVERAGE RETAIL PRICES OF SELECTED PETROLEUM PRODUCTS 28
FIG 12(B): AVERAGE PRICES FOR LPG IN KENYA 29
FIG 13: TRENDS FOR MURBAN ADNOC CRUDE OIL PRICES 30
FIG 14: MILK INTAKE IN THE FORMAL SECTOR 35
FIG 15: VISITORS ARRIVING IN KENYA THROUGH THE MAIN AIRPORTS 36
FIG 16: J.K.I.A. PASSENGERS BY REGION OF DESTINATION 38
FIG 17: J.K.I.A. PASSENGERS BY REGION OF ORIGIN 40

KEY HIGHLIGHTS

OVERVIEW

The monthly Leading Economic Indicators publication for February 2012 highlights trends in Consumer Price Indices (CPI) and inflation, interest rates, exchange rates, international trade, agriculture, energy, manufacturing, building and construction, tourism and transport

MACROECONOMIC INDICATORS AND FINANCIAL INTERMEDIATION

Consumer Price Index (CPI) declined slightly from 130.82 points in January 2011 to 130.76 points in February 2012. Over this period, the overall rate of inflation decreased slightly from 18.31 per cent to 16.70 per cent in the same period.

The Kenyan Shilling appreciated against most worlds' major currencies; US dollar, the Japanese Yen, the Ugandan and the Tanzanian shilling to exchange at an average of KSh 82.9708, 103.481, 28.5523, and 82.9708 respectively, as at the end of February 2012. However, the local currency depreciated against the Sterling pound, the Euro and the South African rand to trade at 132.2001, 111.7537 and 11.0947, respectively.

The average yield rate for the 91-day Treasury bills, which is a benchmark for the general trend of interest rates, decreased from 20.557 per cent in January 2012 to 19.699 per cent in February 2012. In contrast, the weighted average lending rate by Commercial banks for loans and advances rose to 20.28 per cent in February 2012. Savings rate by commercial banks was 1.69 per cent during the same period.

The Nairobi Stock Exchange share index (NSE 20) increased by 2.6 per cent from 3,224 points in January 2012 to 3,304 points in February 2012 while the total number of shares traded declined by 2.56 per cent from 351 million shares traded to 342 million shares traded during the same period.

Equally, the total value of shares traded at the NSE declined from KSh 3.544 billion to KSh 3.493 billion during the same period.

Broad money supply (M3), a key indicator for monetary policy formulation, constricted from KSh 1,505.764 billion in January 2012 to KSh 1,504.776 billion in February 2012. In contrast, Money and quasi-money (M2) increased from KSh 1,231.744 billion to KSh 1,256.993 billion over the same period.

Gross Foreign Exchange Reserves expanded from KSh 510.9 billion in January 2012 to stand at KSh 517.4 billion in February 2012. However, Net Foreign Exchange Reserves fell over the same period to stand at KSh 287.0 billion.

SECTORAL PERFORMANCES

A). AGRICULTURE

The quantity of coffee auctioned at the Nairobi Coffee Exchange increased substantially from 1,800 MT in December 2011 to 4,770 MT in January 2012 while its average auction price fell from KSh 602.64 per kilogram to KSh 543.92 per kilogram in the same period. The quantity of processed tea decreased by 12.5 per cent from 41,393 MT in December 2011 to 36,205 MT in January 2012 while its average auction price fell from KSh 251.09 per kilogram to KSh 250.22 per kilogram over the same period.

Average price for dry maize fell from KSh 40.03 per kilogram in January 2012 to KSh 37.74 per kilogram in February 2012 while the average price for dry beans was estimated at KSh 73.09 per Kilogram in February 2012.

B). INTERNATIONAL TRADE

Quantity of coffee exported increased by 85.0 per cent from 1,672.0 MT in December 2011 to 3,093.7 MT in January 2012.. Similarly its value went by 54.6 per cent from KSh 940.4 million to KSh 1,453.7 million over the same period. Equally, the quantity of tea exported increased from 35,186.6 MT in December 2011 to 35,381.6 MT in January 2012 while its value stood at KSh 9,122.8 million in January 2012.

Volume of trade declined by 9.3 per cent from KSh 158.9 billion in December 2011 to KSh 144.0 billion in January 2012. The total value of exports increased by 1.1 per cent while the value of imports fell by13.1 per cent over the same period.

Domestic exports by Broad Economic Category (BEC) indicate that food and beverages category was the main export category in January 2012 with a share of 40.60 per cent, while the value of Non-food industrial supplies; and Consumer goods not elsewhere specified registered a share of 32.81 and 21.96 per cent respectively. All the other economic categories recorded less than 5 per cent shares in total export.

Imports by Broad Economic Category (BEC) indicate that imports shares of food and beverages; Industrial Supplies (non-food), machinery and other capital equipment, and consumer goods and goods not elsewhere specified increased in January 2012 compared to December 2011. However, fuel and lubricants and transport equipment registered declines during the same period. Industrial supplies (non-food); fuel and lubricants and Machinery and other capital equipment recorded import shares of 33.89, 25.50 and 14.78 per cent respectively. Food and beverages, Transport equipment and Consumer goods not elsewhere specified registered 10.19, 8.45 and 6.63 per cent shares; respectively. .

C). ENERGY

Total electricity generation decreased from 654.6 million KWh in January 2012 to 612.7 million KWh in February 2012. However, domestic consumption of electricity went up by 4.9 per cent from 540.2 million KWh to 566.8 million KWh during the same period.

The total consumption of petroleum products declined by 3.9 per cent from 299.4 thousand MT in November 2011 to 287.6 thousand MT in December 2011.

Domestic oil prices of motor gasoline premium declined to retail at an average of KSh 112.70 per litre in February 2012 from KSh 112.07 per litre retailed in January 2012. Similarly, the price of light diesel oil and kerosene dropped to retail at KSh 106.13 and 84.60 per litre respectively, during the same period. In Nairobi, average retail prices for motor gasoline decreased from the retail price of KSh 111.95 per litre in January 2012 to retail at KSh 111.32 per litre in February 2012. Similarly, the price of kerosene fell to retail at KSh 83.74 per litre during the same period. Light diesel retailed at KSh 105.29 during the same period.

In the international market, the price of Murban crude oil increased by 5.5 per cent per barrel from US Dollars 114.20 per barrel in January 2012 to US Dollars 120.45 per barrel, a difference of $ 6.25 in February 2012.

D). MANUFACTURING, BUILDING AND CONSTRUCTION

Domestic production of sugar increased from 36,729 MT in December 2011 to 53,842 MT in January 2012, while production of soft drinks went up marginally from 34,408 MT to 34,772 over the same period.

Production of new assembled vehicles rose from 349 vehicles in December 2011 to 365 vehicles in January 2012. The production of galvanized sheets rose by 8.7 per cent from 22,104 MT in November 2011 to 24,033 MT in December 2011.

The quantity of cement produced increased by 8.3 per cent from 318,615 MT in January 2012 to 345,153 MT in February 2012, while the consumption of cement fell by 2.2 per cent from 307,016 in December 2011 to 240,261 MT in January 2012.

Milk deliveries in the formal sector declined by 4.8 per cent from 47.6 million litres in December 2011 to 45.4 million litres in January 2012.

E). TOURISM AND TRANSPORT

The number of visitors arriving through Jomo Kenyatta International Airport (JKIA) and Moi International Airports fell from 115,979 visitors recorded in December of 2011 to 111,584 in January 2012. The number of passengers who embarked at Jomo Kenyatta International Airport (JKIA) decreased by 0.7 per cent from 186,409 persons in December 2011 to 185,098 persons in January 2012, while passengers who landed decreased by 1.5 percent from 187,807 persons in December 2011 to 184,958 persons in January 2012.

The total number of vehicles registered recorded a decline of 7.6 per cent from 13,730 vehicles in January 2012 to 12,693 vehicles in February 2012. Motor cycles remained the leading category of vehicles registered during the month of February 2012 accounting for 72.50per cent of the total registered.

TABLE 1: KENYA CONSUMER PRICE INDICES AND INFLATION RATE

NEW KENYA CPI: BASE PERIOD FEBRUARY 2009=100

Group	NAIROBI LOWER INCOME	NAIROBI MIDDLE INCOME	NAIROBI UPPER INCOME	NAIROBI COMBINED	PROVINCES EXCEPT NAIROBI	KENYA CPI
Jan-11	111.59	106.64	110.90	110.37	110.71	110.57
Feb-11	114.08	107.26	111.29	112.33	111.86	112.05
Mar-11	117.46	108.86	111.95	115.18	114.22	114.62
Apr-11	121.32	111.34	113.12	118.54	118.04	118.29
May-11	121.77	112.42	113.93	119.22	119.67	119.48
Jun-11	123.70	112.95	118.28	120.90	120.91	120.91
Jul-11	124.83	113.83	120.18	122.00	122.75	122.44
Aug-11	126.67	115.05	120.90	123.65	124.15	123.95
Sep-11	128.27	116.57	121.83	125.21	125.24	125.23
Oct-11	129.60	118.86	123.51	126.78	127.50	127.20
Nov-11	131.23	120.95	124.52	128.49	129.57	129.13
Dec-11	133.09	121.73	124.03	130.01	130.15	130.09
Jan-12	134.21	121.65	123.72	130.78	130.84	130.82
Feb-12	134.38	121.37	123.63	130.84	130.71	130.76

Inflation Rates						
PERIOD	NAIROBI LOWER INCOME	NAIROBI MIDDLE INCOME	NAIROBI UPPER INCOME	NAIROBI COMBINED	PROVINCES EXCEPT NAIROBI	KENYA CPI
Jan'11/Jan'10	5.67	3.60	5.11	5.27	5.60	5.42
Feb'11/Feb'10	7.46	4.19	5.43	6.93	6.49	6.53
Mar'11/Mar'10	11.04	5.35	5.38	9.91	8.99	9.19
Apr'11/Apr'10	14.04	7.55	6.39	12.39	11.92	12.05
May'11/May'10	13.97	8.74	6.18	12.88	13.31	12.95
Jun'11/Jun'10	15.96	9.57	10.14	14.65	14.66	14.49
July'11/July'10	16.00	10.15	11.67	15.58	16.29	15.53
Aug'11/Aug'10	17.17	11.28	12.92	16.89	17.37	16.65
Sep'11/Sep'10	17.97	12.42	13.15	17.88	17.91	17.32
Oct'11/Oct'10	19.58	14.33	14.48	18.77	19.45	18.91
Nov'11/Nov'10	20.62	15.57	13.99	19.09	20.09	19.72
Dec'11/Dec'11	20.63	15.75	13.69	18.60	18.73	18.93
Jan'11/Jan'12	20.27	14.07	11.56	18.49	18.18	18.31
Feb'11/Feb'12	17.80	13.15	11.09	16.48	16.85	16.70

Source: Kenya National Bureau of Statistics

NB:

1. NAIROBI LOWER INCOME GROUP - Households spending less than Kshs 23,670 in October 2005
2. NAIROBI MIDDLE INCOME GROUP- Households spending between Kshs 23,671 to Kshs 119,999 in October 2005
3. NAIROBI UPPER INCOME GROUP - Households spending above Kshs 121,000 in October 2005

Towns in other provinces include Mombasa, Malindi, Machakos, Nyeri, Thika, Nakuru, Kisii, Kisumu, Eldoret, Nyahururu, Garissa and Bungoma.

FIG. 1: INFLATION RATES

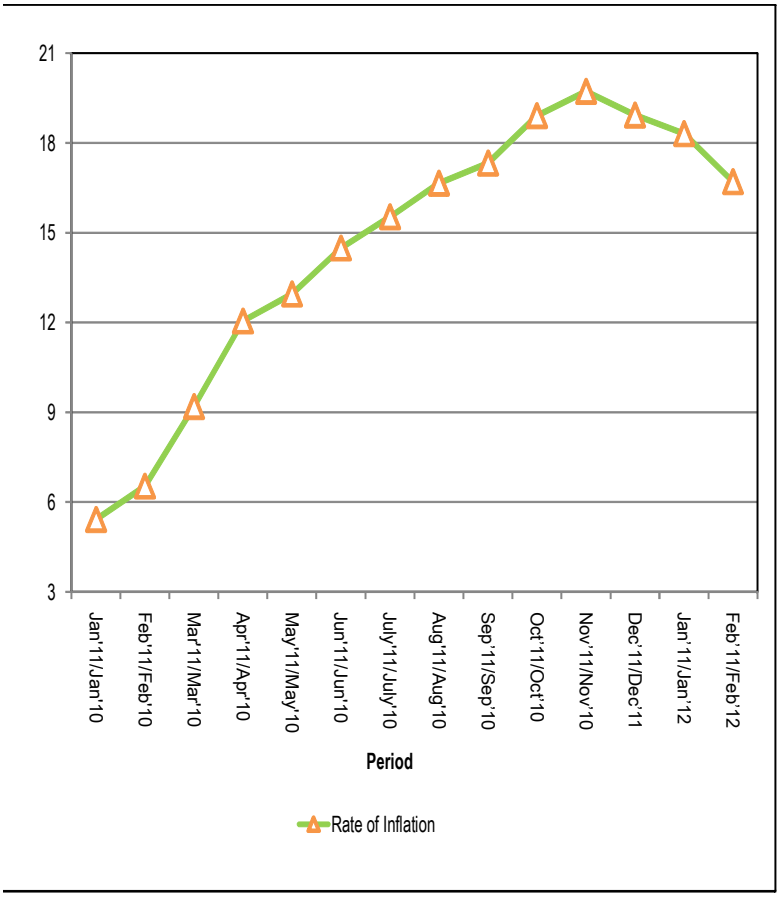

TABLE 2: MEAN* FOREIGN EXCHANGE RATES OF KENYA SHILLINGS AGAINST SELECTED MAJOR CURRENCIES AT THE END OF THE MONTH

CURRENCY	2011											2012	
	Feb	Mar	Apr	May	June	July	Aug	Sep	Oct	Nov	Dec	Jan	Feb
1 US Dollar	82.364	83.551	83.419	85.704	89.864	91.1	92.849	99.832	99.778	89.7208	85.0681	84.5875	82.9708
1 Sterling Pound	132.686	133.741	138.908	141.626	144.619	148.744	152.151	155.775	159.557	139.8063	131.1185	133.1746	132.2001
1 EURO	113.37	117.673	123.742	123.469	130.21	130.164	134.963	135.382	139.621	119.5331	110.0599	111.6123	111.7537
100 Japanese Yen	100.789	100.763	102.176	105.522	111.552	117.211	121.034	130.539	125.784	115.0989	109.6942	111.2549	103.481
1 SA Rand	11.746	12.181	12.617	12.392	13.22	13.459	13.039	12.5243	12.730	10.7088	10.3872	10.8055	11.0947
USHS/KES	28.617	28.761	28.411	27.892	30.324	28.623	30.424	28.548	26.018	28.6446	29.506	27.4924	28.5523
TSHS/KES	18.424	18.043	18.095	17.922	18.005	17.47	17.475	16.653	16.687	18.7806	18.8086	18.9155	82.9708

* Mean of commercial banks buying and selling exchange rates prevailing at the end of the month

FIG 2: END OF MONTH MEAN EXCHANGE RATE OF KENYA SHILLINGS AGAINST MAJOR SELECTED CURRENCIES

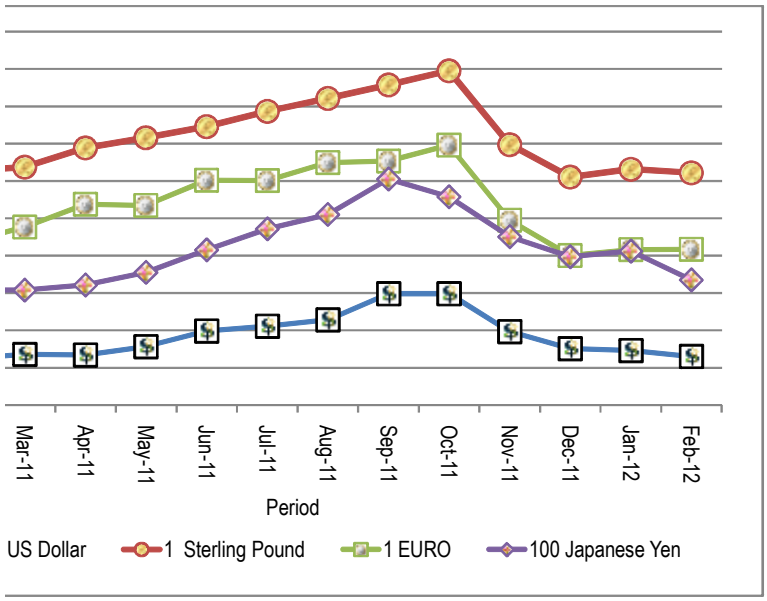

TABLE 3: INTEREST RATES (%)

MONTHS	Average Yield Rates 91 - Days Treasury Bills	Rates for Commercial Banks Loans and Advances (Weighted Average)	Overdraft Rates	Inter - Bank Rates	Savings (Commercial Banks Rates)
2010					
December	2.28	13.87	13.69	1.16	1.45
2011					
January	2.44	14.03	13.93	1.24	1.25
February	2.59	13.20	13.65	1.13	1.41
March	2.77	13.69	13.60	1.25	1.37
April	3.26	13.92	13.68	4.08	1.39
May	5.35	13.88	13.72	5.56	1.38
June	8.95	13.91	13.59	8.30	1.37
July	8.99	14.13	13.88	8.54	1.37
August	9.23	14.32	14.28	15.55	1.37
September	11.93	14.79	14.64	7.40	1.34
October	14.80	15.21	14.87	14.67	1.33
November	16.14	18.48	18.56	28.72	1.41
December	17.90	20.04	20.20	22.14	1.59
2012					
January	20.56	19.54	20.38	19.39	1.62
February	19.70	20.28	20.53	18.48	1.69

Source : Central Bank of Kenya

FIG 3: INTEREST RATES

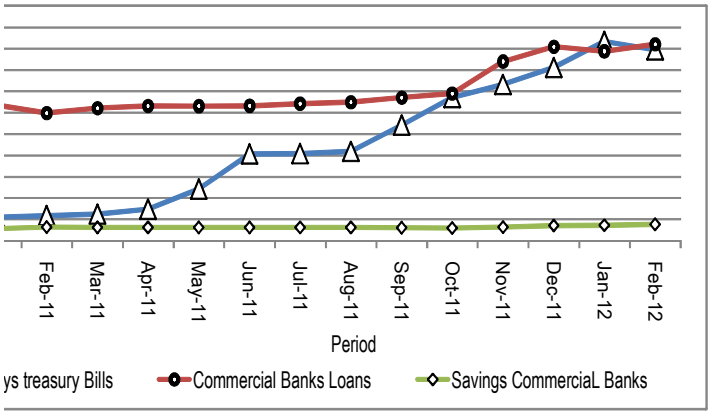

TABLE 4: CAPITAL MARKETS – NAIROBI STOCK EXCHANGE

Base Jan 1966=100

MONTH	NUMBER OF TRANSACTIONS	NUMBER OF SHARES (Million)	VALUE OF SHARES (Million KSh)	SHARES INDEX
Dec-10	36,965	357.6	5,880	4,433
Jan-11	45,131	725.1	9,460	4,465
Feb-11	39,127	335.3	6,216	4,240
Mar-11	39,531	469.0	7,984	3,887
Apr-11	31,590	497.0	7,883	4,029
May-11	35,667	410.0	8,406	4,078
Jun-11	38,060	411.0	8,406	3,968
Jul-11	32,546	434.0	7,132	3,738
Aug-11	30,237	552.0	6,109	3,464
Sept-11	26,463	582.0	5,453	3,284
Oct-11	22,302	570.1	4,466	3,507
Nov-11	23,732	398.9	3,928	3,155
Dec-11	17,789	337.0	3,973	3,205
Jan-12	20,726	351.0	3,544	3,224
Feb-12	21,654	342.0	3,493	3.304

Source : Nairobi Stock Exchange

FIG 4: NAIROBI STOCK EXCHANGE SHARES INDEX

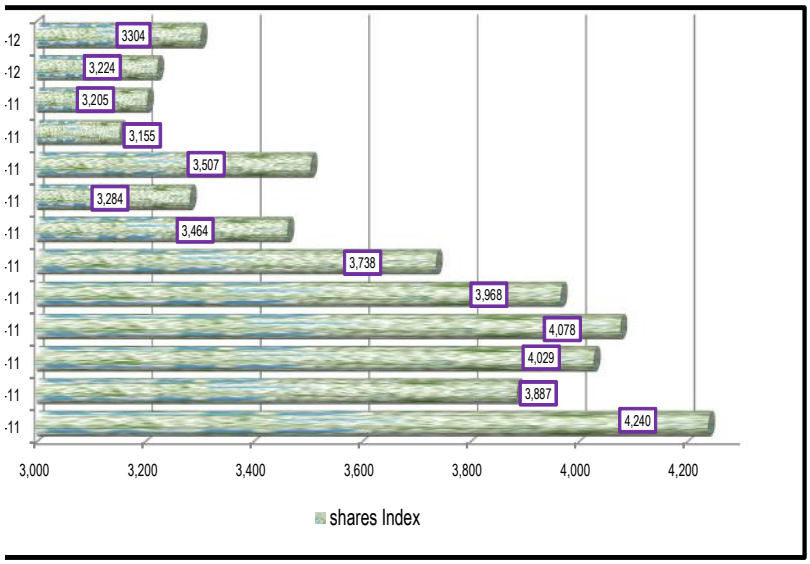

TABLE 5 (a): MONEY SUPPLY

KSh Million

As at end of month	MONEY AND QUASI MONEY (M2)				BROAD MONEY (M3)***	% CHANGE
	MONEY (M1)*	QUASI - MONEY		TOTAL (M2)		
		(Commercial Banks)**	(NBFIs)			
2010						
Oct-10	553,377	516,136	16,953	1,086,466	1,254,488	0.88
Nov-10	562,671	510,179	15,817	1,088,667	1,258,812	0.34
Dec-10	577,206	506,654	15,490	1,099,350	1,271,638	1.02
2011						
Jan-11	575,904	522,208	15,900	1,112,901	1,285,452	1.09
Feb-11	586,000	527,850	16,141	1,129,991	1,306,395	1.63
Mar-11	603,414	525,611	16,125	1,145,003	1,324,685	1.40
Apr-11	592,311	536,401	15,816	1,144,395	1,334,898	0.77
May-11	605,559	543,595	16,043	1,165,087	1,357,592	1.70
Jun-11	620,132	546,886	16,960	1,183,864	1380732	1.70
Jul-11	624,466	557,043	16,460	1,197,837	1412702	2.32
Aug-11	619,973	567,952	15,340	1,203,146	1,436877	1.71
Sep-11	627,711	587,157	18,081	1,232,807	1,484,198	3.29
Oct-11	66,1745	560,262	16,947	1,238,834	1,513,656	1.98
Nov-11	632,682	589,627	17,065	1,238,922	1,489,751	-1.58
Dec-11	622,731	613,279	18,089	1,253,958	1,514,412	1.57
2012						
Jan-12	606,652	607,015	18,245	1,231,744	1,505,764	-0.52
Feb-12	619,427	619,382	18,329	1,256,993	1,504,776	-0.07

Source : Central Bank of Kenya

* Currency in circulation less cash in banks plus all demand deposits except those of Central Government, Local Government, Banks, non residents and foreign currency deposits.

** All other deposits in commercial banks, except those of Central Government.

*** Broad Money (M3) includes M2 and Quasi - Money supplied by Non Bank Financial Institutions

FIG 5: MONEY SUPPLY (M3)

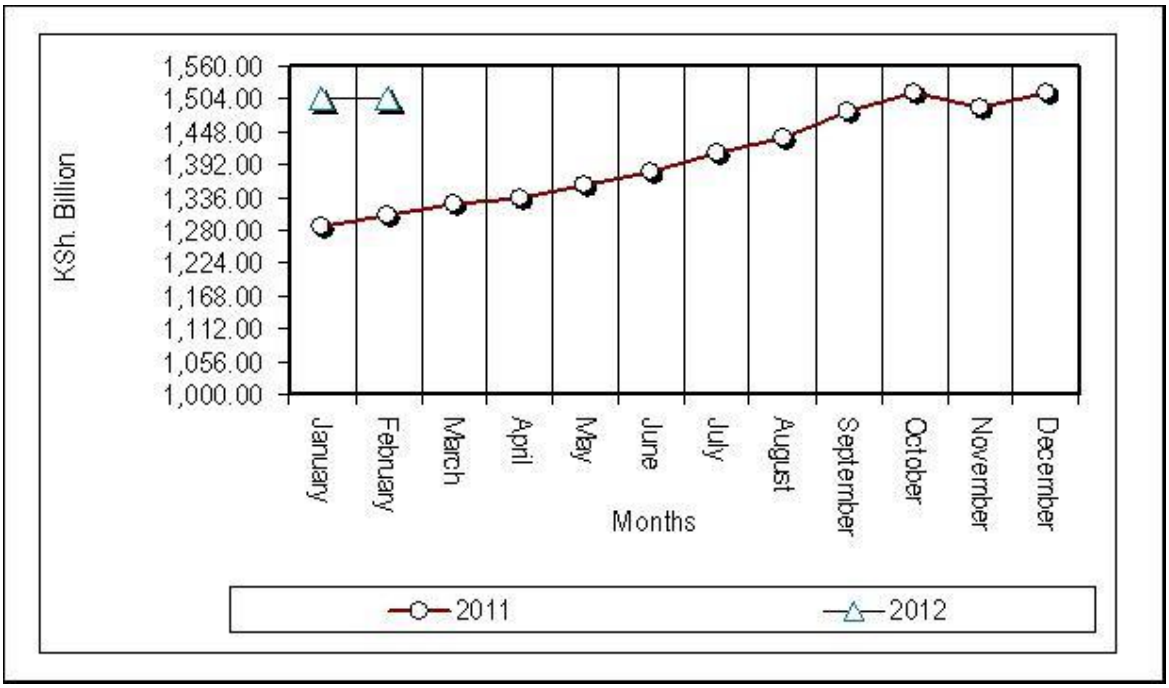

TABLE 5b: FOREIGN EXCHANGE RESERVES

KSh. Million

MONTHS	CENTRAL MONETARY AUTHORITY CENTRAL BANK	CENTRAL GOVERNMENT*	TOTAL	COMMERCIAL BANKS	GROSS TOTAL	NET FOREIGN EXCHANGE RESERVES ^
2010						
October	328,064	1699	329,626	98,214	427,840	276,005
November	326,079	1649	327,641	93,040	420,681	279,383
December	321,118	1656	322,680	90,510	413,190	273,444
2011						
January	321,544	1686	323,230	87,005	410,235	276,623
February	334,595	1717	336,312	112,307	448,619	284,249
March	340,096	1,739	341,835	109,254	451,089	287,694
April	349,103	1782	350,885	103,492	454,377	294,137
May	346,697	1,803	348,500	102,891	451,391	268,807
June	372,310	1884	374,194	99,422	473,616	283,281
July	377,846	1,948	379,794	116,907	496,701	294,514
August	391925	2,013	393,938	137,983	531,921	321,296
September	397850	2,067	399,916	147,064	546,980	312,092
October	394160	2092	397,204	192647	589,851	336,066
November	358,218	2,092	360,310	132,080	492,390	290,889
December	359,652	2,092	361,743	152,877	514,620	297,294
2012						
January	350,227	2,092	352,319	158,627	510,946	300,347
February	367,517	2,092	369,609	147,766	517,373	287,042

Source : Central Bank of Kenya

**Central Government includes reserve position in the Fund and deposits with Crown Agents.

** In June 2010, revision for some World Bank and IMF funds, previously excluded in Central Bank's reserves

^ Revised

FIG 6: FOREIGN EXCHANGE RESERVES

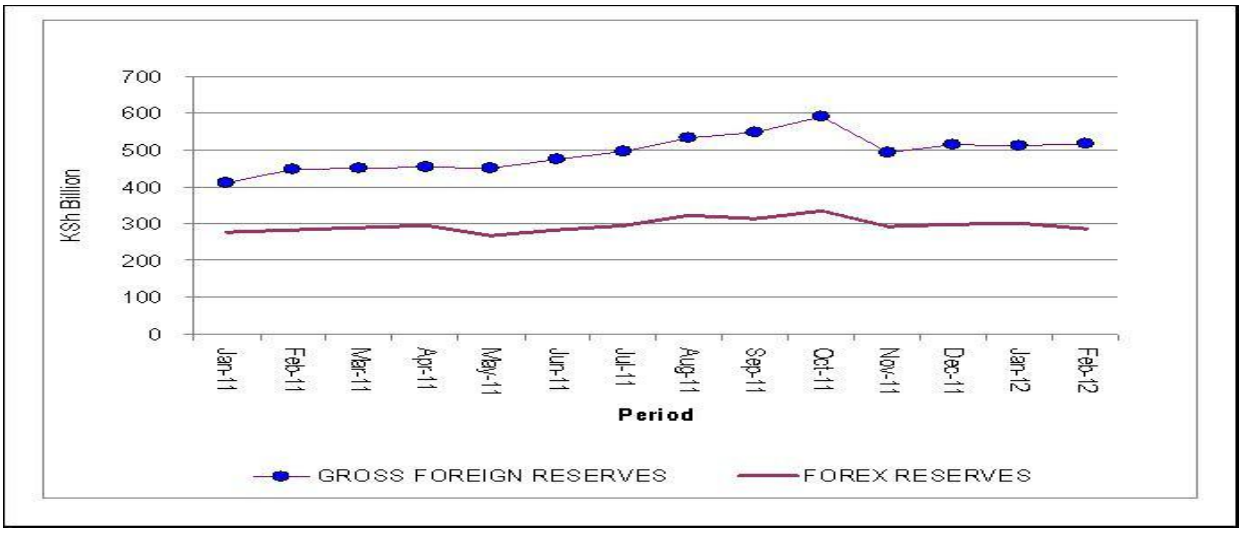

TABLE 6: COFFEE SALES AND PRICES*

Months	2010			2011			2012***		
	QUANTITY (MT)	PRICE ($ /kg)	PRICE (Ksh /kg)	QUANTITY (MT)	PRICE ($ /kg)	PRICE (Ksh /kg)	QUANTITY (MT)	PRICE ($ /kg)	PRICE (Ksh /kg)
January	4,473	4.75	360.04	3,774	8.4	681.54	4,770	6.31	543.92
February	5,243	5.44	417.51	3,851	7.86	640			
March	5,930	4.87	374.42	3,639	6.96	587.03			
April	3,221	3.68	284.4	2,298	5.64	473.8			
May**	2,496	3.05	239.34	0	0	0			
June	1,699	2.86	232.55	1,136	6.56	595.83			
July**	0	0	0	3,305	6.55	591.87			
August	5,140	6.63	543.91	4,558	6.27	581.89			
September	2,570	4.99	403.71	2,904	6.11	592.76			
October	2,634	4.57	369.52	1,388	5.31	542.63			
November	4,065	5.87	473.49	1,331	5.77	540.97			
December	1,467	6.69	538.11	1,800	6.75	602.64			
Annual	**38,938**	**5.02**	**396.76**	**29,984**	**6.77**	**594.53**			

Source: Kenya Coffee Producers and Traders Association (K.C.P &TA)

*** Auction Price**

**** Nairobi Coffee Exchange was in recess for most of July 2009,2010 and May 2011**

***** Figures subject to revision**

NB: MT denotes Metric Tonnes

FIG.7: COFFEE SALES AT THE NAIROBI COFFEE EXCHANGE

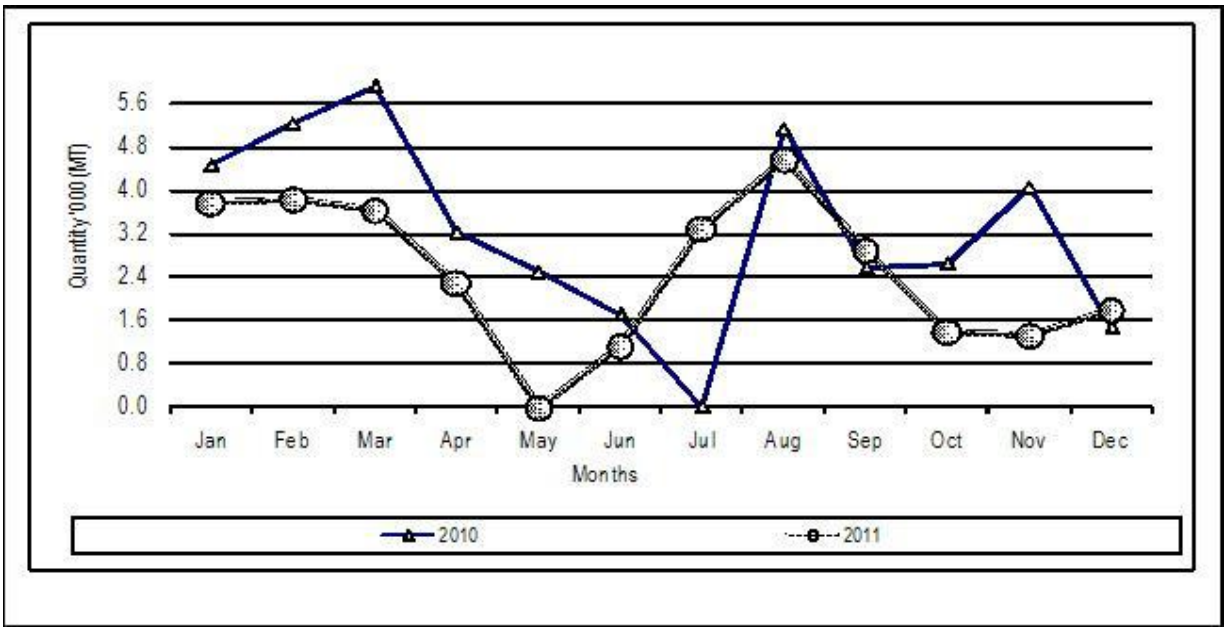

TABLE 7: TEA PRODUCTION AND AUCTION PRICES

Months	2009			2010			2011*			2012*		
	QUANTITY (MT)	PRICE ($/kg)	PRICE (KShs/kg)	QUANTITY (MT)	PRICE ($/kg)	PRICE (KShs/kg)	QUANTITY (MT)	PRICE ($/kg)	PRICE (KShs/kg)	QUANTITY (MT)	PRICE ($/kg)	PRICE (KShs/kg)
January	25,484	2.3	182.33	37,713	3	227.47	35,999	3.16	256.43	36,205.3	2.91	250.22
February	21,537	2.27	180.89	34,834	3.13	239.76	26,711	3.07	250.78			
March	18,779	2.32	184.04	39,175	3.01	230.75	22,459	2.89	243.36			
April	18,343	2.43	193.53	35,857	2.82	217.16	31,482	2.87	240.62			
May	29,803	2.49	194.33	35,618	2.53	198.56	32,856	2.88	245.13			
June	25,337	2.7	210.35	29,815	2.37	192.01	28,955	2.97	264.43			
July	21,510	2.9	221.79	24,401	2.35	191.35	26,343	3.16	283.08			
August	21,231	3.06	233.94	23,177	2.78	223.88	24,471	3.18	293.85			
September	27,434	3.18	240.27	28,883	2.8	226.07	30,493	3.05	291.64			
October	22,760	2.78	209.56	34,140	2.77	223.27	39,926	2.89	290.94			
November	35,866	3.05	228.3	37,063	2.79	224.39	36,825	2.85	269.22			
December	36,114	3.21	241.69	38,330	2.94	236.88	41,393	2.86	251.09			
Annual	**304,198**	**2.77**	**212.64**	**399,006**	**2.8**	**220.45**	**377,913**	**3.00**	**265.94**			

Source: Tea Board of Kenya

MT for Metric Tonnes
*Figures subject to revision

FIG.8: TEA PRODUCTION

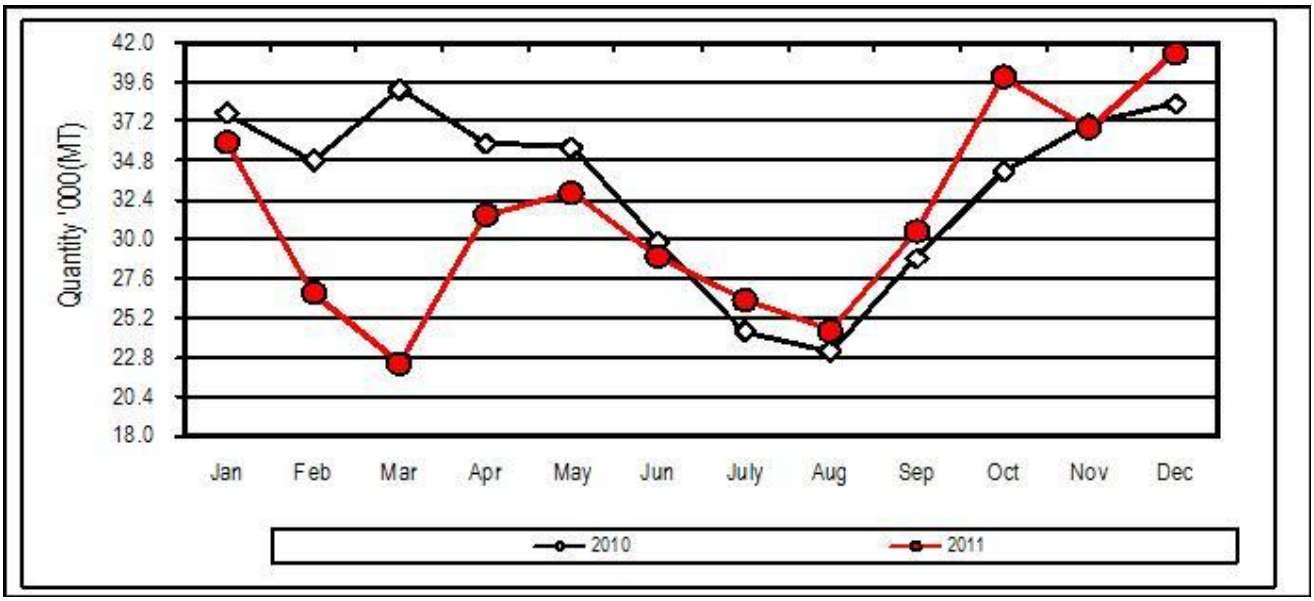

TABLE 8: CANE DELIVERIES

			000 Metric Tonnes
Month	**2010**	**2011**	**2012**
January	535.95	540.53	600.2
February	473.01	537.61	
March	472.74	582.05	
April	526.88	542.74	
May	378.94	490.58	
June	428.57	452.20	
July	390.17	301.60	
August	455.04	314.03	
September	455.76	328.10	
October	495.61	330.59	
November	519.82	415.98	
December	577.13	502.56	
Total	**5,709.59**	**5,338.56**	
Source: Kenya Sugar Board			

FIG.9: CANE DELIVERIES

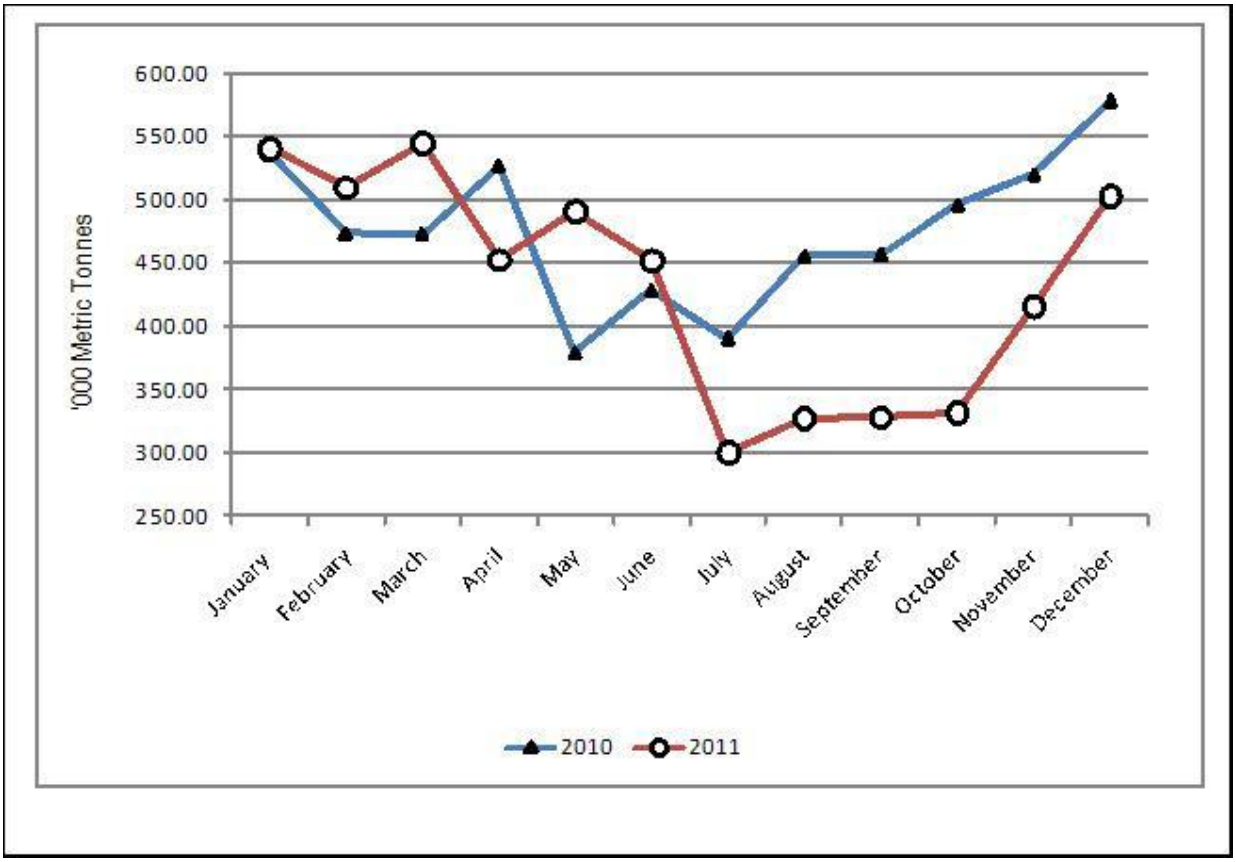

TABLE 9(A): AVERAGE MONTHLY RETAIL PRICES FOR DRY MAIZE IN THE YEAR 2011

KSh/kg

Market/Month	JAN	FEB	MAR	APR	MAY	JUNE	JULY	AUG	SEPT	OCT	Nov	Dec
KIAMBU	22.50	22.50	22.50	35.00	45.00	50.00	55.00	.	.	40.00	45.00	.
LIMURU	20.00	20.00	27.50	37.50	45.00	50.00	50.00	.	.	40.00	45.00	.
THIKA	23.81	30.00	28.57	31.82	35.00	50.00	100.00	40.00	40.00	40.00	.	.
GATUNDU	23.81	25.00	40.00	35.00	35.00	50.00	55.00	40.00	37.50	21.43	.	.
KUTUS	22.73	25.00	27.27	30.95	43.48	43.48	47.83	.	.	34.78	40.91	40.91
SAGANA	22.73	27.27	26.09	35.00	37.50	41.67	54.55	.	.	36.36	36.36	36.36
KERUGOYA	22.73	25.00	26.09	45.00	43.48	47.83	47.83	.	.	39.13	43.48	40.91
MUTHITHI	19.05	19.05	28.57	30.95	38.10	40.48	95.24	38.10	38.10	36.90	38.10	.
MUKUYU	23.81	23.81	26.19	30.95	38.10	38.10	57.14	38.10	38.10	38.10	38.10	40.48
KIRIAINI	21.43	21.43	.	35.71	38.10	47.62	52.38	47.62	42.86	40.48	40.48	40.48
ENGINEER	19.05	18.18	20.00	33.33	35.00	.	50.00	45.45	45.45	40.00	36.36	.
NYERI	25.00	30.00	30.00	42.50	42.50	50.00	.	.	.	.	.	.
KARATINA	20.00	22.50	22.50	25.00	50.00	50.00	.	.	.	.	.	.
GAKINDU	22.50	20.00	25.00	30.00	40.00	45.00	.	.	.	.	.	.
NANYUKI	42.36	22.22	27.78	38.89	44.44	50.00	55.56	61.11	50.00	47.22	45.92	44.44
SIPILI	.	.	.	29.55	35.00	.	50.00	.	38.10	22.73	36.36	36.36
MARIAKANI	.	.	.	.	.	.	40.00	50.00	45.00	45.00	45.00	.
KALOLENI	.	.	.	.	.	.	45.00	50.00	50.00	47.50	.	.
MALINDI	20.00	25.00	25.00	.	.	.	.	.	50.00	40.00	42.00	45.00
KIBAUNI KILIFI	.	.	.	.	.	.	45.00	50.00	50.00	45.00	45.00	.
KWALE	30.00	30.00	30.00	34.50	36.80	40.00	41.00	50.00	61.25	68.00	68.75	51.75
MWEMBE TAYARI	25.20	36.00	48.75	47.50	58.00	67.25	63.00	51.25	55.00	50.00	50.00	51.25
MAJENGO	25.00	34.75	48.75	48.75	44.60	44.75	44.60	41.50	42.25	43.80	44.75	43.25
MACKINON	.	.	.	.	.	.	.	.	.	50.00	48.75	48.75
SEGA	24.00	26.25	35.00	35.00	33.00	50.00	45.00	43.75	40.00	.	.	.
KONGOWEA	20.80	25.50	32.25	35.00	38.60	47.50	41.80	39.50	36.50	40.00	.	.
GARSEN	.	.	.	.	.	.	.	.	.	.	50.00	.
RUNYENJES	20.45	22.73	25.00	27.27	36.36	44.32	50.00	40.91	36.36	40.91	40.91	40.91
EMBU TOWN	20.45	22.73	22.73	31.82	43.18	45.45	50.00	40.91	36.36	40.91	40.91	40.91
SIAKAGO	23.81	23.81	23.81	28.57	40.30	50.00	52.38	47.62	42.86	40.48	42.86	.
MWINGI	20.00	22.73	25.00	34.00	36.00	50.00	50.00	38.00	36.00	35.00	40.00	38.00
MIGWANI	20.00	20.00	25.00	30.00	42.00	45.00	50.00	42.00	40.00	.	40.00	.
KALUNDU	.	.	.	.	.	.	.	38.00	36.00	37.00	42.00	.
MACHAKOS TOWN	20.00	20.00	25.00	.	42.00	45.00	49.00	47.37	38.00	40.05	38.00	38.00
TALA	18.00	17.00	18.00	.	35.00	50.00	48.00	38.10	45.00	45.00	42.86	.
MAUA	20.00	.	.	.	.	62.50	62.50	50.00	56.25	50.00	50.00	.
KIANJAI	25.56	22.22	26.67	34.44	35.56	.	55.56	44.44	44.44	38.89	42.22	.
MWENDANTU	17.00	.	22.73	27.27	36.36	.	45.45	40.91	40.91	36.36	36.36	.
WOTE	20.00	20.00	20.00	35.00	45.00	45.00	45.00	40.00	40.00	45.00	42.00	42.00
DARAJA MBILI	21.43	20.45	.	35.71	47.62	.	54.55	38.64	40.91	38.64	43.18	45.45
KIBIRIGO	18.75	20.83	22.00	42.50	50.00	54.76	50.00	41.67	37.50	.	.	.
RIOSIRE	21.05	20.45	30.95	30.95	40.48	.	45.45	38.64	45.45	40.91	47.83	39.58
RIOCHANDA	17.39	20.00	20.00	35.00	42.86	52.38	50.00	39.13	36.00	.	40.63	.
NYABITE	16.67	20.00	24.00	.	50.00	56.00	56.00	37.50	37.50	.	37.50	.
MOGONGA	18.18	26.32	25.00	43.18	.	.	59.09	40.91	40.00	.	45.45	40.91
NYAMACHE	20.00	24.00	28.00	40.00	50.00	.	50.00	34.78	45.83	45.45	41.30	.
KIBUYE	20.45	25.00	28.03	40.00	.	59.09	40.91	43.18	40.91	40.91	38.64	.
AHERO	22.73	27.27	29.55	38.10	45.24	50.00	54.55	50.00	34.09	40.91	.	.
KIBOSWA	.	22.73	25.65	40.00	40.00	56.52	36.36	36.36	36.36	34.09	34.09	34.09
SONDU	20.45	25.00	.	38.10	50.00	.	54.55	45.45	34.09	38.64	.	.
BONDO	.	.	.	.	.	.	50.00	50.00	49.00	47.50	.	.
OYUGIS	22.73	28.57	29.55	38.64	56.82	59.52	40.48	.	.	.	.	.
KABARNET	.	.	.	.	.	.	45.00	50.00	40.00	40.00	.	.
NAKURU TOWN	22.22	27.78	27.78	27.78	27.78	72.22	66.67	66.67	55.56	55.56	.	.
KAPSABET	20.45	21.74	26.09	42.86	45.45	52.17	56.52	43.48	34.78	34.78	34.78	34.78
KITALE	15.00	25.00	25.00	45.00	60.00	60.00	54.17	46.21	40.00	31.25	35.00	.
ELDORET	20.00	25.00	25.00	40.00	43.75	50.00	.	60.00	.	40.00	40.00	40.00
BURNT FOREST	17.50	20.00	20.00	40.00	.	.	.	50.00	.	45.00	37.50	.
TURBO	15.22	16.00	25.00	30.00	42.86	.	.	56.00	32.00	24.00	24.00	20.00
KIPKAREN	17.50	25.00	27.50	45.00	50.00	55.00	.	45.00	.	32.50	35.00	35.00
ITEN	.	.	.	.	.	.	.	.	42.50	42.50	35.00	35.00
BUNGOMA TOWN	18.75	18.18	29.55	.	47.73	56.82	54.17	33.33	29.17	26.04	34.78	40.48
KIMILILI	19.05	18.18	27.27	.	41.82	54.76	56.52	32.61	30.43	30.43	31.25	34.09
KAPSOKWONY	15.91	15.91	22.73	.	43.18	57.14	54.17	37.50	33.33	32.61	32.61	33.33
BUTERE	16.52	.	.	36.36	40.91	59.09	.	31.82	29.17	30.43	33.33	33.33
KAKAMEGA TOWN	15.91	25.00	29.55	43.18	52.27	.	56.82	.	33.33	33.33	35.71	36.36
MUMIAS	.	.	.	.	.	.	.	31.82	29.17	32.61	38.10	42.86
MUDETE	15.91	19.05	28.57	.	47.62	.	52.38	47.62	42.86	40.48	40.48	38.10
CHEPTULU	16.67	23.81	28.57	.	47.62	.	52.38	47.62	40.91	40.91	40.48	40.48
MBALE	21.43	23.81	28.57	.	47.62	.	57.14	47.62	45.24	38.10	38.10	40.48
KAWANGWARE	23.81	22.73	22.73	35.71	42.86	47.62	50.00	50.00	47.62	40.91	38.64	38.10
BURMA	25.00	25.00	25.00	38.00	40.00	50.00	.	50.00	50.00	45.00	40.00	40.00
KIKOMBA	22.50	23.81	23.81	38.10	45.24	47.50	47.62	47.62	47.62	38.10	36.36	38.10
KANGEMI	23.81	23.81	23.81	35.71	42.86	50.00	50.00	50.00	50.00	42.86	38.64	40.91
KOROGOCHO	22.50	22.73	.	35.00	42.50	42.50	45.45	45.45	47.62	40.91	36.96	38.10
KIBERA(TOI)	25.00	23.81	23.81	44.74	47.50	55.00	52.38	52.38	47.62	40.00	38.10	36.36
Total	**22.34**	**25.22**	**30.32**	**37.54**	**43.40**	**51.21**	**51.00**	**44.72**	**42.97**	**41.75**	**42.42**	**41.27**

Source Kenya National Bureau of Statistics

- data not available

TABLE 9(B): AVERAGE MONTHLY RETAIL PRICES FOR DRY MAIZE IN THE YEAR 2012

KSh/Kg

Market /Month	JAN	FEB
KIAMBU	40.00	40.00
LIMURU	40.00	40.00
THIKA	40.91	40.00
GATUNDU	30.00	47.62
KUTUS	39.13	34.78
SAGANA	39.13	32.61
MUTHITHI	40.48	-
MUKUYU	38.10	38.10
KIRIAINI	38.10	38.10
ENGINEER	38.10	37.23
NYERI	40.00	-
GAKINDU	42.50	-
NANYUKI	44.44	38.89
SIPILI	36.36	31.82
MARIAKANI	40.00	40.00
KALOLENI	45.00	45.00
MALINDI	42.00	40.00
KIBAUNI KILIFI	45.00	40.00
UKUNDA	42.80	40.00
MWEMBE TAYARI	49.00	45.00
MACKINON	60.00	-
KONGOWEA	39.80	38.00
HOLA	-	35.00
GARSEN	40.00	40.00
BURA TANA	-	20.00
RUNYENJES	40.91	36.36
EMBU TOWN	36.36	36.36
SIAKAGO	38.10	30.95
MWINGI	37.00	33.00
MIGWANI	38.00	38.00
KALUNDU	38.00	30.00
MACHAKOS TOWN	37.00	-
TALA	30.00	20.00
MAUA	50.00	50.00
MWENDANTU	36.36	31.82
WOTE	38.00	38.00
GARISSA TOWN	-	55.56
DARAJA MBILI	40.91	36.36
KIBIRIGO	36.00	-
RIOSIRE	37.50	43.48
RIOCHANDA	36.00	-
NYABITE	40.91	-
MOGONGA	-	43.18
KIBUYE	36.36	36.36
AHERO	42.05	38.64
KIBOSWA	34.09	-
SONDU	38.64	38.64
BONDO	37.50	-
OYUGIS	36.36	35.71
KABARNET	35.00	30.00
KAPSABET	34.78	34.78
KITALE	35.00	35.00
ELDORET	40.00	40.00
BURNT FOREST	32.50	35.00
TURBO	26.00	26.00
KIPKAREN	37.50	35.00
ITEN	35.00	37.50
BUNGOMA TOWN	35.71	36.36
KIMILILI	31.82	33.33
KAPSOKWONY	30.43	34.09
BUTERE	37.50	-
KAKAMEGA TOWN	36.36	40.40
MUMIAS	40.48	-
MUDETE	38.10	33.33
CHEPTULU	38.10	35.71
MBALE	35.71	35.71
KAWANGWARE	38.10	40.48
BURMA	40.00	41.03
KIKOMBA	40.00	40.51
KANGEMI	38.64	40.48
KOROGOCHO	38.64	40.00
KIBERA(TOI)	38.10	40.91
Average	**40.03**	**37.74**

Source: Kenya National Bureau of Statistics

- Data not available

TABLE 9(C): AVERAGE MONTHLY RETAIL PRICES FOR DRY BEANS (2011)

KSh/kg

Market/Month	JAN	FEB	MAR	APR	MAY	JUNE	JULY	AUG	SEPT	OCT	NOV	DEC
KIAMBU	40.00	75.00	70.00	90.00	90.00	95.00	95.00	.	.	80.00	80.00	.
LIMURU	40.00	75.00	75.00	90.00	90.00	95.00	95.00	.	.	80.00	80.00	.
THIKA	45.45	41.67	66.67	76.19	80.00	98.00	100.00	70.00	70.00	80.00	.	.
GATUNDU	61.90	80.95	80.95	85.00	80.95	100.00	95.24	95.24	85.00	90.48	.	.
KUTUS	54.55	54.55	63.64	76.19	69.57	73.91	69.57	.	.	69.57	65.22	69.05
SAGANA	68.18	68.18	81.82	76.19	77.27	81.82	65.22	.	.	85.71	80.43	78.26
KERUGOYA	59.09	68.18	68.18	85.00	73.91	69.57	60.87	.	.	69.57	78.26	78.26
MUTHITHI	57.14	57.14	71.43	66.67	71.43	76.19	71.43	66.67	66.67	69.05	66.67	.
MUKUYU	52.17	56.52	56.52	66.67	69.57	71.74	60.87	60.87	60.87	60.87	60.87	65.22
KIRIAINI	56.52	56.52	60.87	65.22	73.91	73.91	65.22	60.87	60.87	60.87	65.22	65.22
ENGINEER	54.55	54.55	54.55	72.73	72.73	.	81.82	72.73	90.00	72.73	81.82	.
NYERI	80.00	80.00	.	100.00	100.00	100.00	.	.	.	.	.	.
KARATINA	110.00	95.24	75.00	75.00	100.00	100.00	.	.	.	.	.	.
GAKINDU	71.43	95.24	66.67	71.43	76.19	80.95	.	.	.	.	.	.
NANYUKI	77.78	88.89	77.78	88.89	88.89	88.89	88.89	88.89	88.89	88.89	88.89	88.89
SIPILI	.	.	.	40.00	80.00	.	69.57	.	68.18	68.18	60.87	60.87
MARIAKANI	.	.	.	.	.	.	90.00	70.00	80.00	80.00	80.00	.
KALOLENI	.	.	.	.	.	.	100.00	80.00	80.00	80.00	.	.
MALINDI	65.00	65.00	65.00	.	.	.	.	.	80.00	80.00	85.00	85.00
KIBAUNI KILIFI	.	.	.	.	.	.	100.00	80.00	80.00	80.00	80.00	.
KWALE	68.00	68.00	68.00	.	.	70.00	70.00	83.00	96.00	102.40	113.00	80.00
MWEMBE TAYARI	78.00	80.00	91.25	91.25	94.20	97.50	97.00	98.75	103.75	103.33	92.50	97.50
MAJENGO	79.00	81.25	91.25	83.75	81.60	82.25	85.80	78.25	79.50	78.60	80.00	80.50
MACKINON	.	.	.	.	.	.	.	.	.	88.33	75.00	70.00
SEGA	62.00	60.00	77.50	82.00	82.00	76.25	83.00	85.00	85.00	.	.	.
KONGOWEA	50.00	60.00	70.75	76.75	75.00	73.75	78.40	85.00	82.50	78.00	.	.
GARSEN	.	.	.	.	.	.	.	.	.	.	80.00	.
RUNYENJES	56.82	63.64	68.18	68.18	59.09	72.73	68.18	68.18	59.09	68.18	68.18	68.18
EMBU TOWN	59.09	.	71.43	68.18	68.18	72.73	68.18	68.18	68.18	68.18	68.18	68.18
SIAKAGO	63.64	59.09	63.64	.	73.21	71.43	68.18	68.18	68.18	81.82	68.18	.
MWINGI	50.00	54.55	70.00	70.00	70.00	90.00	65.00	70.00	70.00	70.00	60.00	70.00
MIGWANI	50.00	50.00	60.00	70.00	70.00	70.00	70.00	75.00	70.00	.	70.00	.
KALUNDU	.	.	.	.	.	.	.	80.00	.	80.00	70.00	.
MACHAKOS TOWN	60.00	60.00	70.00	.	70.00	80.00	80.00	80.00	70.00	100.00	80.00	80.00
TALA	57.14	57.14	66.67	.	75.00	80.00	78.00	60.00	80.00	80.00	70.00	.
MAUA	80.00	.	.	.	.	87.50	87.50	87.50	87.50	100.00	93.75	.
KIANJAI	51.11	55.56	59.37	72.22	65.66	.	77.78	77.78	77.78	88.89	77.78	.
MWENDANTU	54.55	.	.	68.18	68.18	.	65.00	63.64	68.18	68.18	68.18	.
WOTE	60.00	60.00	80.00	70.00	80.00	70.00	70.00	75.00	75.00	80.00	75.00	80.00
DARAJA MBILI	48.00	54.55	.	75.00	90.48	.	72.73	75.00	76.25	55.56	56.52	60.87
KIBIRIGO	54.55	50.00	50.00	71.43	83.33	77.27	72.73	72.73	64.00	.	.	.
RIOSIRE	64.29	43.18	50.00	71.43	96.88	.	75.00	72.00	52.27	54.17	60.00	52.08
RIOCHANDA	54.55	54.55	54.55	71.43	79.17	75.00	60.00	77.27	70.83	.	64.13	.
NYABITE	50.00	54.55	54.55	.	79.11	77.27	68.18	61.36	60.00	.	54.35	.
MOGONGA	43.48	63.64	61.36	73.81	.	.	91.30	65.22	54.17	.	65.22	52.17
NYAMACHE	50.00	50.00	50.00	85.71	95.45	.	83.33	70.83	54.55	65.22	63.04	.
KIBUYE	58.70	60.87	68.18	76.19	.	95.65	72.73	86.36	81.82	78.26	78.26	.
AHERO	61.90	61.90	66.67	80.95	85.71	95.24	95.24	80.95	76.19	76.19	.	.
KIBOSWA	.	63.64	65.91	85.71	95.24	95.65	69.57	65.22	65.22	73.91	69.57	78.26
SONDU	61.90	66.67	.	83.33	88.10	.	85.71	76.19	71.43	76.19	.	.
BONDO	.	.	.	.	.	.	97.50	100.00	90.00	90.00	.	.
OYUGIS	59.09	63.64	60.87	95.45	.	86.36	86.36	.	.	.	.	.
KABARNET	.	.	.	.	.	.	70.00	70.00	70.00	70.00	.	.
NAKURU TOWN	44.44	66.67	77.78	66.67	66.67	88.89	77.78	77.78	77.78	88.89	.	.
KAPSABET	68.18	60.87	65.22	85.71	90.91	119.57	78.26	86.96	86.96	82.61	78.26	86.96
KITALE	63.64	63.64	68.18	77.27	90.91	90.91	54.17	70.08	68.18	66.67	75.00	.
ELDORET	59.09	65.00	70.00	81.82	86.36	90.91	.	72.73	.	68.18	68.18	68.18
BURNT FOREST	68.18	68.18	68.18	81.82	.	.	.	68.18	.	68.18	72.73	.
TURBO	52.17	57.14	60.00	70.00	100.00	.	.	65.00	80.00	60.00	56.52	60.87
KIPKAREN	54.55	54.55	59.09	81.82	86.36	.	.	59.09	.	68.18	68.18	68.18
ITEN	.	.	.	.	.	.	.	.	65.00	65.00	75.00	85.00
BUNGOMA TOWN	54.55	40.00	59.09	.	81.82	81.82	60.00	72.73	62.50	51.27	60.00	60.87
KIMILILI	45.45	45.45	59.09	.	81.82	81.82	60.00	59.09	62.50	59.82	54.17	65.22
KAPSOKWONY	45.45	45.45	63.64	.	95.65	90.91	60.00	59.09	60.00	60.80	54.17	63.64
BUTERE	65.22	.	.	81.82	86.36	68.18	.	63.64	72.92	65.22	66.67	69.57
KAKAMEGA TOWN	54.55	72.73	68.18	86.36	75.00	.	61.90	.	75.00	64.29	70.45	75.00
MUMIAS	.	.	.	.	.	.	.	72.73	66.67	65.22	71.43	66.67
MUDETE	65.91	68.18	72.73	.	90.91	.	81.82	81.82	90.91	90.91	72.73	77.27
CHEPTULU	71.43	72.73	68.18	.	90.91	.	77.27	81.82	90.91	90.91	81.82	81.82
MBALE	68.18	68.18	72.73	.	90.91	.	81.82	86.36	90.91	90.91	90.91	100.00
KAWANGWARE	80.00	72.73	72.73	84.09	84.09	88.10	90.48	90.48	86.36	86.36	81.82	90.48
BURMA	70.00	70.00	70.00	80.00	90.00	100.00	100.00	100.00	100.00	90.00	90.00	100.00
KIKOMBA	76.19	71.11	71.11	85.71	92.86	92.86	92.86	92.86	92.86	85.71	81.82	86.36
KANGEMI	72.73	72.73	72.73	84.09	90.91	95.24	95.24	95.24	95.24	85.71	86.36	86.36
KOROGOCHO	72.73	69.57	69.57	85.71	88.10	88.10	86.36	86.36	86.36	84.09	81.82	86.36
KIBERA(TOI)	80.00	80.00	80.00	95.24	95.24	95.24	95.24	95.24	95.24	81.82	95.24	100.00
Total	**62.63**	**65.51**	**70.94**	**79.69**	**83.00**	**84.34**	**79.59**	**79.28**	**80.01**	**78.97**	**76.22**	**75.34**

Source: Kenya National Bureau of Statistics

'- data not available

TABLE 9(D): AVERAGE MONTHLY RETAIL PRICES FOR DRY BEANS (2012)

		KSh/Kg
MARKET/ MONTH	**JAN**	**FEB**
KIAMBU	80.00	80.00
LIMURU	80.00	75.00
THIKA	72.73	66.67
GATUNDU	90.00	100.00
KUTUS	65.22	65.22
SAGANA	72.34	68.18
MUTHITHI	71.43	-
MUKUYU	65.22	65.22
KIRIAINI	65.22	65.22
ENGINEER	90.00	85.91
NYERI	95.24	-
GAKINDU	71.43	-
NANYUKI	88.89	88.89
SIPILI	68.18	65.22
MARIAKANI	70.00	70.00
KALOLENI	80.00	80.00
MALINDI	80.00	75.00
KIBAUNI KILIFI	80.00	80.00
UKUNDA	74.00	75.00
MWEMBE TAYARI	92.00	87.50
MACKINON	78.00	-
KONGOWEA	73.60	69.00
GARSEN	80.00	80.00
BURA TANA	-	60.00
RUNYENJES	59.09	59.09
EMBU TOWN	59.09	59.09
SIAKAGO	68.18	56.82
MWINGI	55.00	60.00
MIGWANI	60.00	60.00
KALUNDU	60.00	55.00
MACHAKOS TOWN	60.00	-
TALA	48.00	40.00
MAUA	81.25	75.00
MWENDANTU	54.55	63.64
WOTE	70.00	70.00
GARISSA TOWN	-	82.35
DARAJA MBILI	63.64	70.83
KIBIRIGO	65.22	-
RIOSIRE	59.09	65.22
RIOCHANDA	68.18	-
NYABITE	68.18	-
MOGONGA	-	69.57
KIBUYE	72.73	68.18
AHERO	66.67	66.67
KIBOSWA	69.57	-
SONDU	66.67	66.67
BONDO	80.00	-
OYUGIS	65.22	71.74
KABARNET	70.00	70.00
KAPSABET	78.26	86.96
KITALE	67.42	66.67
ELDORET	68.18	81.82
BURNT FOREST	81.82	81.82
TURBO	65.22	65.22
KIPKAREN	68.18	68.18
ITEN	75.00	77.50
BUNGOMA TOWN	68.18	65.22
KIMILILI	62.50	60.87
KAPSOKWONY	60.87	60.87
BUTERE	76.19	-
KAKAMEGA TOWN	70.45	77.27
MUMIAS	66.67	-
MUDETE	72.73	72.73
CHEPTULU	72.73	72.73
MBALE	81.82	81.82
KAWANGWARE	90.48	86.36
BURMA	97.56	95.00
KIKOMBA	86.36	86.36
KANGEMI	84.09	88.10
KOROGOCHO	84.09	85.71
KIBERA(TOI)	90.00	85.71
Average	**73.59**	**73.07**

Source: Kenya National Bureau of Statistics
- Data not available

TABLE 10: EXPORT OF COFFEE, TEA AND HORTICULTURAL PRODUCE

Month	COFFEE *		TEA		HORTICULTURE	
	QUANTITY (MT)	VALUE (KSh. Million)	QUANTITY (MT)	VALUE (KSh. Million)	QUANTITY (MT)	VALUE (KSh. Million)
Sep-10	3,988.2	1,804.1	28,692.2	6,405.5	13,265	3,191
Oct-10	2,971.2	1,201.7	24,736.9	5,673.8	15,290	3,956
Nov-10	3,252.3	1,241.1	35,137.4	8,090.7	15,850	4,279
Dec-10	2,432.0	867.0	35,409.6	8,021.8	4,219	1,824
Jan-11	3,066.6	1,282.0	31,109.5	7,871.3	16,231	7,470.3
Feb-11	3,260.8	1,670.8	28,813.9	7,223.2	17,531	7,368.3
Mar-11	4,204.3	2,154.2	35,851.5	8,890.0	21,287	7,547.6
Apr-11	4,253.5	2,294.2	32,083.5	7,900.2	23,448	7,158.5
May-11	3,877.6	1,963.4	31,897.8	7,824.6	21,839	8,314.6
Jun-11	2,676.6	1,322.1	34,957.0	8,906.9	17,730	6,835.5
Jul-11	2,857.2	1,748.5	33,629.0	9,266.2	15,420	5,530.9
Aug-11	3,096.1	1,955.4	32,692.7	9,332.8	16,128	6,582.1
Sep-11	3,317.0	2,161.4	26,429.7	7,686.4	15,658	6,744.5
Oct-11	3,298.0	2,133.5	29,421.7	8,855.3	17,553	9,508.3
Nov-11	1,989.9	1,173.0	33,352.5	9,333.6	17,277	6,646.6
Dec-11	1,672.0	940.4	35,186.6	9,145.1	16,145	8,914.5
Jan-12	3,093.7	1,453.7	35,381.6	9,122.8	-	-

Source: Kenya Revenue Authority

*Unroasted Coffee

MT denotes Metric tonnes

- data not available

TABLE 11: MONTHLY EXPORTS OF FRESH HORTICULTURAL PRODUCTS

Months	CUT FLOWERS				FRUITS				VEGETABLES			
	2011		2012*		2011		2012*		2011		2012*	
	QUANTITY (MT)	QUANTITY (MT)	QUANTITY (MT)	VALUE (KSh. Million)	QUANTITY (MT)	VALUE (KSh. Million)	QUANTITY (MT)	VALUE (KSh. Million)	QUANTITY (MT)	VALUE (KSh. Million)	QUANTITY (MT)	VALUE (KSh. Million)
January	8,607.2	8,607.2	9082.7	7230.0	1,330.3	191.8	1,728.7	227.2	6,293.5	2,384.3	5301.3	1549
February	9,516.1	9,516.1	10111.7	5354.4	2,024.6	351.0	2515.0	275.3	5,990.4	1,798.9	4482.2	1368.1
March	9,608.3	9,608.3			4,823.8	539.3			6,854.5	2,539.9		
April	11,742.1	11,742.1			3,973.4	436.3			7,732.4	2,260.2		
May	10,066.7	10,066.7			4,298.8	412.3			7,473.9	2,961.6		
June	8,405.3	8,405.3			2,337.4	288.1			6,987.6	2,689.2		
July	7,987.9	7,987.9			2,197.6	308.6			5,234.2	1,740.2		
August	7,998.3	7,998.3			1,919.3	308.7			6,210.3	1,975.6		
September	8,103.7	8,103.7			965.4	157.2			6,588.6	1,800.4		
October	9,626.1	9,626.1			910.1	194.5			7,016.5	2,110.4		
November	9,533.5	9,533.5			1,036.9	168.5			6,706.8	2,095.6		
December	8,755.1	8,755.1			1,233.3	179.3			6,157.0	1,894.7		
Total	**109,950.3**	**58,835.0**			**27,050.9**	**3,535.4**			**79,245.7**	**26,251.2**		

Source: Horticultural Crops Development Authority

* Figures subject to revision

TABLE 12: KENYA'S EXTERNAL TRADE, DECEMBER 2010 – JANUARY 2012

						KSh Million
MONTH	Domestic Exports	Re-Exports	Total Exports	Total Imports	Volume of Trade	Home use Imports
2010						
December	38,369.82	1,856.69	40,226.51	93,411.69	133,638.20	88,640.59
2011						
January	33,792.47	1,665.31	35,457.78	90,527.85	125,985.63	82,636.08
February	36,560.99	2,223.41	38,784.40	85,558.42	124,342.82	79,289.58
March	41,340.64	2,534.88	43,875.51	109,732.89	153,608.40	99,418.72
April	37,536.60	1,880.60	39,417.20	86,987.95	126,405.15	81,361.41
May	38,834.83	1,939.97	40,774.79	116,829.99	157,604.78	109,217.08
June	41,373.62	2,440.64	43,814.26	104,304.80	148,119.06	102,087.69
July	40,923.81	3,742.18	44,665.99	102,898.39	147,564.38	103,310.62
August	44,038.41	2,232.16	46,270.57	136,122.68	182,393.25	113,301.34
September	43,480.28	2,777.36	46,257.64	123,700.96	169,958.60	116,955.06
October	43,246.25	2,023.02	45,269.28	115,737.69	161,006.96	113,395.45
November	42,449.61	2,079.88	44,529.49	126,316.89	170,846.38	116,783.72
December	39,363.78	2,556.09	41,919.87	116,944.43	158,864.31	108,176.32
2012						
January	40,476.21	1,888.91	42,365.12	101,658.50	144,023.62	99,229.35

Source: Kenya Revenue Authority- KRA

TABLE 13(A): MAJOR DESTINATIONS OF DOMESTIC EXPORTS, DECEMBER 2010 – JANUARY 2012

										KSh Million	
Month	**Uganda**	**Tanzania**	**United Kingdom**	**Pakistan**	**Netherlands**	**Egypt**	**Germany**	**Rwanda**	**USA**	**United Arab Emirates**	**France**
2010											
December	4,527.42	2,524.66	3,596.42	1,989.41	2,757.09	1,585.90	634.45	884.69	4,290.96	1,266.71	548.05
2011											
January	5,225.34	2,343.90	4,031.48	1,996.92	2,438.71	967.14	644.13	876.63	1,388.05	1,527.21	406.12
February	4,565.78	3,052.92	3,678.11	1,711.78	3,009.62	1,403.62	742.25	882.56	1,547.86	1,694.95	492.76
March	5,392.91	3,293.00	3,670.43	1,785.28	3,168.95	1,767.06	661.28	1,071.33	1,801.84	1,382.31	578.80
April	5,684.14	2,628.64	3,672.69	1,210.72	2,810.57	2,293.90	528.46	989.04	2,089.28	1,339.36	550.38
May	5,760.88	3,007.68	3,695.57	1,166.27	2,720.33	1,476.82	739.76	959.14	2,190.10	1,384.24	514.44
June	6,073.68	3,098.24	3,850.41	1,723.65	2,947.42	2,481.83	496.53	1,133.93	2,644.56	1,291.23	465.89
July	5,532.70	3,949.36	3,578.60	1,946.82	2,308.58	2,659.01	507.46	1,002.39	2,398.05	1,505.06	386.78
August	6,195.68	3,675.38	4,078.98	2,024.74	2,114.09	1,535.48	679.96	1,113.70	3,356.05	1,157.63	516.73
September	5,954.35	4,263.52	3,680.70	1,451.88	3,179.69	1,477.43	810.73	1,196.43	2,444.24	1,607.27	556.82
October	4,793.67	3,559.28	4,506.21	1,882.31	2,859.68	1,861.34	806.31	1,147.16	2,135.99	1,289.76	509.25
November	5,896.83	3,487.19	4,597.53	1,874.69	2,898.72	2,158.40	548.32	1,118.80	1,884.81	1,411.92	365.11
December	5,069.30	3,246.52	3,671.45	2,060.28	2,309.16	1,780.47	395.28	1,105.56	1,827.51	1,674.99	257.68
2012											
January	5,246.27	3,207.96	3,366.91	2,457.79	2,770.04	2,371.96	687.26	1,215.11	1,695.16	1,436.53	222.66

Source: Kenya Revenue Authority- KRA

TABLE 13 (B): DOMESTIC EXPORTS BY BROAD ECONOMIC CATEGORY

KSh Million

Value (KSh Million)	2011													2012
	Jan	Feb	Mar	Apr	May	June	July	Aug	Sep	Oct	Nov	Dec	Total	Jan
FOOD AND BEVERAGES	14,831.60	14,549.60	17,155.40	16,427.30	15,787.00	15,428.40	16,482.10	17,573.35	16,459.0	18,445.5	17,626	15,730	196,495.3	16,434.5
INDUSTRIAL SUPPLIES (Non-Food) ..	9,756.40	11,497.70	12,303.30	9,905.10	11,144.30	12,457.00	12,174.40	12,008.75	14,497.1	12,504.0	11,826	12,649	142,723.1	13,278.5
FUEL AND LUBRICANTS	1,022.60	701.1	965.6	812.8	709.6	818.8	590.9	960.28	392.6	217.7	513	386	8,091.0	473.4
MACHINERY & OTHER CAPITAL EQUIPMENT ..	561.5	952.8	720.9	831.2	1,062.00	789.1	854.1	1,670.50	1,248.0	793.2	870	842	11,195.3	825.3
TRANSPORT EQUIPMENT	292.1	524.6	476.6	521.7	699.2	628	643.5	926.73	734.0	859.1	472	768	7,545.5	442.9
CONSUMER GOODS NOT ELSEWHERE SPECIFIED ..	7,328.10	8,327.40	9,699.20	9,032.40	9,430.80	9,855.00	10,175.60	10,899.32	10,129.0	10,425.7	11,139	8,944	115,385.5	8,889.6
GOODS NOT ELSEWHERE SPECIFIED ..	0.2	7.7	19.6	6.1	1.9	1,397.70	3.3	1.48	20.3	1.1	5	44	1,508.4	132.0
TOTAL	**33,792**	**36,561**	**41,341**	**37,537**	**38,835**	**41,374**	**40,924**	**44,038**	**43,480**	**43,246**	**42,450**	**39,364**	**482,942.0**	**40,476.2**
PERCENTAGE SHARES:														
Food and Beverages	43.89	39.8	41.5	43.76	40.65	37.29	40.27	39.90	37.85	42.65	41.52	39.96	40.69	40.60
Industrial Supplies (Non-Food)	28.87	31.45	29.76	26.39	28.7	30.11	29.75	27.27	33.34	28.91	27.86	32.13	29.55	32.81
Fuel and Lubricants	3.03	1.92	2.34	2.17	1.83	1.98	1.44	2.18	0.90	0.50	1.21	0.98	1.68	1.17
Machinery and other Capital Equipment ..	1.66	2.61	1.74	2.21	2.73	1.91	2.09	3.79	2.87	1.83	2.05	2.14	2.32	2.04
Transport Equipment	0.86	1.43	1.15	1.39	1.8	1.52	1.57	2.10	1.69	1.99	1.11	1.95	1.56	1.09
Consumer Goods not elsewhere specified	21.69	22.78	23.46	24.06	24.28	23.82	24.86	24.75	23.30	24.11	26.24	22.72	23.89	21.96
Goods not elsewhere specified	0	0.02	0.05	0.02	0	3.38	0.01	0.00	0.05	0.00	0.01	0.11	0.31	0.33
TOTAL	**100**	**100**	**100**	**100**	**100**	**100**	**100**	**100**	**100**	**100**	**100**	**100**	**100.00**	**100.00**

TABLE 14(A): MAJOR ORIGINS OF IMPORTS, DECEMBER 2010 – JANUARY 2012

KSh Million

Month	United Arab Emirates	United Kingdom	South Africa	Saudi Arabia	Japan	India	USA	Germany	Netherlands	France	China
2010											
December	7,591.95	3,555.66	6,627.34	1,943.07	10,441.75	11,809.63	6,159.34	2,163.05	969.09	2,666.82	10,667.04
2011											
January	12,596.22	2,268.53	5,353.18	1,842.78	2,984.88	14,665.43	2,409.89	1,892.75	2,290.71	1,609.90	8,513.25
February	12,083.12	2,378.80	5,015.88	1,031.82	3,913.90	11,783.15	2,335.98	2,173.81	1,417.61	1,474.63	8,735.35
March	18,716.06	3,141.35	7,883.36	1,888.81	4,363.15	11,815.46	5,670.39	2,451.56	1,081.66	1,527.14	10,810.41
April	13,198.01	3,055.40	6,095.53	1,748.27	3,643.59	11,903.54	2,253.71	2,250.77	2,279.30	1,375.80	8,522.11
May	18,033.74	4,901.07	5,179.02	3,183.35	5,412.84	15,159.85	3,189.99	2,726.29	2,112.16	1,279.61	15,476.49
June	18,393.00	3,144.19	5,071.06	6,155.93	4,308.39	11,158.79	3,050.77	3,111.62	1,864.70	1,496.51	11,720.73
July	12,465.87	3,540.60	6,942.86	1,853.36	4,794.40	10,152.17	4,364.95	3,321.57	1,403.32	1,520.49	11,283.00
August	21,191.17	4,730.88	5,518.23	3,891.07	8,628.43	11,047.59	3,425.46	2,758.32	3,374.41	1,929.90	12,236.69
September	12,484.30	5,055.34	6,085.63	2,578.14	4,455.66	17,491.15	5,044.89	2,733.35	1,794.26	1,937.59	18,057.36
October	19,548.76	3,784.73	6,011.22	9,280.96	4,848.40	10,174.24	3,979.00	2,502.81	1,660.79	1,916.71	13,500.41
November	19,170.14	3,199.63	6,708.01	12,336.16	5,375.63	12,027.74	4,597.89	3,391.21	1,536.12	1,844.73	14,120.66
December	21,511.44	4,006.85	5,416.61	7,902.22	5,955.16	11,393.36	4,243.58	2,666.83	1,684.74	1,959.33	11,066.63
2012											
January	9,813.83	3,195.03	4,536.05	4,925.47	4,435.30	11,249.85	2,966.57	2,514.44	1,281.35	2,302.73	12,725.74

Source: Kenya Revenue Authority- KRA

TABLE 14 (B): IMPORTS BY BROAD ECONOMIC CATEGORY

KSh Million

Value (KSh Million)	2011													2012
	Jan	Feb	Mar	Apr	May	June	July	Aug	Sep	Oct	Nov	Dec	Total	Jan
FOOD AND BEVERAGES	6,000.00	4,762.90	7,129.80	4,998.70	5,598.80	7,355.00	9,994.60	11,741	13,428.20	11,408.35	8,095	11,290	**101,802.35**	10,357.69
INDUSTRIAL SUPPLIES (Non-Food) ..	30,020.90	31,054.00	35,612.70	27,985.20	33,055.50	35,038.00	35,494.30	40,571	35,958.20	32,361.38	35,616	37,300	**410,067.18**	34,455.42
FUEL AND LUBRICANTS	26,781.00	23,127.30	30,173.40	23,193.70	34,727.50	28,368.00	22,221.00	41,869	28,039.50	30,515.60	34,061	33,751	**356,828.00**	25,921.25
MACHINERY & OTHER CAPITAL EQUIPMENT ..	14,299.20	13,689.60	17,646.80	16,088.60	20,959.70	15,016.00	15,200.60	17,848	22,680.20	19,130.88	21,408	15,914	**209,881.58**	15,023.44
TRANSPORT EQUIPMENT	6,690.70	6,077.00	11,858.60	7,493.90	13,538.00	9,251.00	11,089.50	15,033	16,317.70	13,860.32	9,854	10,638	**131,701.72**	8,585.15
CONSUMER GOODS NOT ELSEWHERE SPECIFIED ..	6,639.70	6,617.50	7,075.50	6,372.80	7,935.30	8,857.00	7,775.10	8,760	7,063.30	8,209.64	11,702	7,605	**94,612.84**	6,741.55
GOODS NOT ELSEWHERE SPECIFIED ..	96.4	230	236.2	855	1,015.20	420	1,123.30	300	213.9	251.51	5,581	448	**10,770.51**	574.00
TOTAL	**90,527.80**	**85,558.40**	**109,732.90**	**86,987.90**	**116,830.00**	**104,305.00**	**102,898.40**	**136,123.70**	**123,701.00**	**115,737.69**	**126,316.9**	**116,946.06**	**1,315,665.75**	**101,658.50**
PERCENTAGE SHARES:														
Food and Beverages	6.63	5.57	6.5	5.75	4.79	7.05	9.71	8.63	10.86	9.86	6.41	9.65	**7.74**	10.19
Industrial Supplies (Non-Food)	33.16	36.3	32.45	32.17	28.29	33.59	34.49	29.8	29.07	27.96	28.20	31.90	**31.17**	33.89
Fuel and Lubricants	29.58	27.03	27.5	26.66	29.72	27.2	21.6	30.76	22.67	26.37	26.97	28.86	**27.12**	25.50
Machinery and other Capital Equipment ..	15.8	16	16.08	18.5	17.94	14.4	14.77	13.11	18.33	16.53	16.95	13.61	**15.95**	14.78
Transport Equipment	7.39	7.1	10.81	8.61	11.59	8.87	10.78	11.04	13.19	11.98	7.80	9.10	**10.01**	8.45
Consumer Goods not elsewhere specified	7.33	7.73	6.45	7.33	6.79	8.49	7.56	6.44	5.71	7.09	9.26	6.50	**7.19**	6.63
Goods not elsewhere specified	0.11	0.27	0.22	0.98	0.87	0.4	1.09	0.22	0.17	0.22	4.42	0.38	**0.82**	0.56
TOTAL	**100**	**100**	**100**	**100**	**100**	**100**	**100**	**100**	**100**	**100**	**100.0**	**100.00**	**100.00**	**100.00**

TABLE 15(A): LOCAL ELECTRICITY GENERATION BY SOURCE

				Million KWh
MONTH	HYDRO	GEO - THERMAL	THERMAL	TOTAL
Nov-10	296.72	119.61	163.77	580.09
Dec-10	306.58	125.35	155.07	587.00
Jan-11	296.20	119.15	187.91	603.26
Feb-11	245.51	104.99	200.13	550.63
Mar-11	259.11	126.29	224.85	610.25
Apr-11	236.92	120.35	224.38	581.66
May-11	264.29	123.77	221.79	609.85
Jun-11	268.23	117.72	200.34	586.29
Jul-11	262.63	122.41	225.77	610.81
Aug-11	253.87	125.23	234.48	613.57
Sep-11	249.07	121.21	224.28	594.57
Oct-11	253.24	122.15	225.32	600.71
Nov-11	263.04	115.04	208.43	586.5
Dec-11	331.37	125.38	155.77	612.5
Jan -12	329.42	128.54	165.67	623.6
Feb-12	276.84	119.12	172.58	568.5

Source: Kenya Power

FIG 10: ELECTRICITY GENERATION BY SOURCE

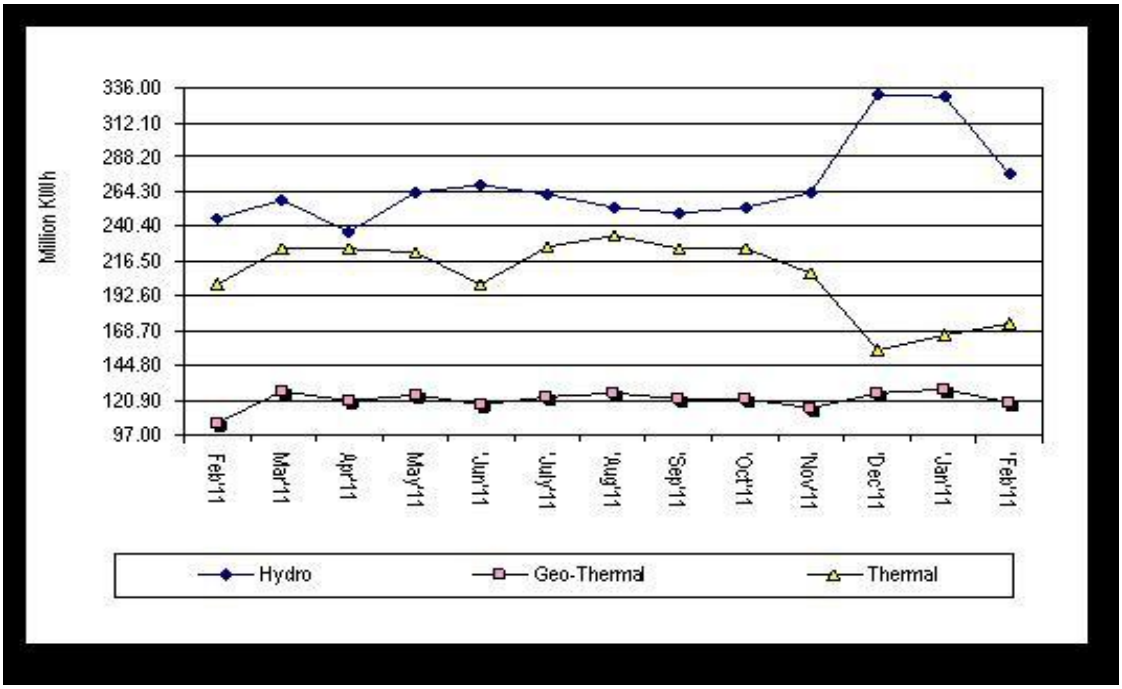

TABLE 15(B): GENERATION AND CONSUMPTION OF ELECTRICITY

Million KWh

Month	GENERATION						CONSUMPTION*				
	LOCAL GENERATION	IMPORTS				TOTAL GENERATION	TOTAL KPLC SALES	RURAL ELECTRFICATION	EXPORTS TO UGANDA	TOTAL DOMESTIC CONSUMPTION	POWER LOSSES
		UGANDA	TANZANIA	Total Imports	EPPS (Aggreko)						
2010											
December	587.0	2.20	0.07	2.3	14.17	603.4	489.4	23.9	2.2	513.3	-87.9
2011											
January	603.3	2.09	0.08	2.2	19.82	625.2	497.5	27.2	2.1	524.8	-98.4
February	550.6	2.46	0.07	2.5	25.36	578.5	491.9	25.7	2.5	517.6	-58.4
March	610.3	3.16	0.07	3.2	24.81	638.3	456.9	25.3	3.2	482.2	-152.9
April	581.7	2.36	0.07	2.4	29.65	613.7	493.2	26.0	2.4	519.2	-92.2
May	609.9	2.10	0.07	2.2	26.45	638.5	483.6	25.3	2.1	508.9	-127.5
June	586.3	2.92	0.07	3.0	27.30	616.6	526.0	29.6	2.9	555.6	-58.1
July	610.8	2.65	0.07	2.7	32.67	646.2	428.4	26.5	4.1	454.9	-187.2
August	613.6	3.09	0.10	3.2	29.89	646.7	476.6	27.0	3.3	503.6	-139.7
September	594.6	2.55	0.09	2.6	34.02	631.8	482.5	28.6	3.2	511.1	-116.8
October	600.71	3.11	0.09	3.2	45.84	649.8	481.0	28.2	3.2	509.2	-137.4
November	633.3	2.98	0.08	3.1	44.94	681.8	516.3	28.0	3.6	544.3	-133.5
December	632.2	2.71	0.09	2.8	17.94	653.8	493.4	26.9	3.7	520.3	-129.0
2012											
January	623.63	1.28	0.09	1.4	25.27	654.6	511.0	29.7	5.7	540.7	-108.2
February	568.53	3.27	0.08	3.3	40.85	612.7	538.7	28.2	3.7	566.8	-42.1

NB: Difference between total generation and consumption,
- Data not available
*** Provisional**

FIG 11: ELECTRICITY GENERATION, CONSUMPTION AND POWER LOSSES

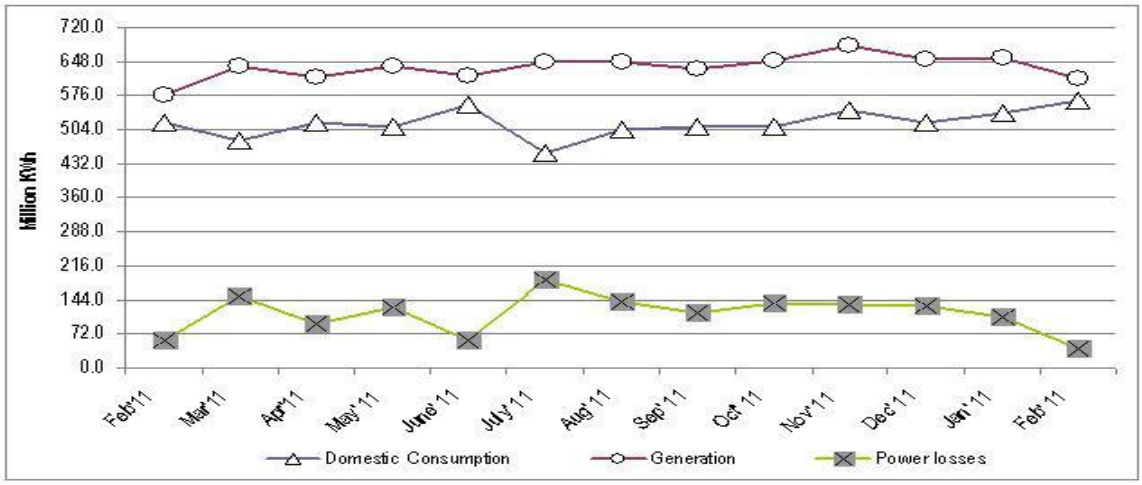

TABLE 15 (C): CONSUMPTION OF PETROLEUM FUELS

'000 MT

PERIOD	LIGHT DIESEL OIL	JET FUEL	FUEL OILS	MOTOR SPIRIT	ILLUMINATING KEROSENE	HEAVY DIESEL OIL	L.P.G.	AVIATION GASOLENE	TOTAL FUELS
2010									
September	107.7	46.6	43.2	41.9	21.9	2.1	5.6	0.08	269.2
October	104.6	50.0	51.8	42.1	22.8	1.9	4.8	0.15	278.1
November	99.6	50.4	42.2	42.8	21.3	2.5	4.2	0.14	263.1
December	114.8	53.8	50.3	53.3	20.7	2.1	4.0	0.17	299.1
2011									
January	107.06	57.16	48.12	42.35	21.26	2.32	5.38	0.19	**283.85**
February	107.39	52.42	47.40	42.37	18.98	2.67	4.06	0.17	**275.45**
March	121.37	72.46	61.66	47.95	23.62	2.51	5.84	0.05	**335.45**
April	106.16	50.78	53.96	43.88	23.93	2.08	5.34	0.13	**286.27**
May	107.67	51.95	61.50	46.29	20.68	2.15	5.47	0.14	**295.86**
June	106.51	46.30	47.20	43.99	20.91	1.94	5.35	0.21	**272.40**
July	123.20	57.66	45.21	45.78	20.34	2.58	5.34	0.17	**300.28**
August	125.81	60.06	48.82	48.15	24.64	2.00	6.43	0.09	**316.00**
September	121.31	59.50	51.00	48.95	24.54	2.29	4.90	0.29	**312.77**
October	127.70	55.69	44.30	46.49	22.52	1.95	4.87	0.17	**303.70**
November	128.38	53.23	43.67	46.96	21.42	2.13	3.45	0.14	**299.38**
December	120.87	41.03	40.55	52.63	25.32	1.83	5.10	0.29	**287.62**

Source : Ministry of Energy

MT: Means Metric Tonnes

TABLE 15 (D): AVERAGE RETAIL PRICES FOR SELECTED FUEL PRODUCTS WITHIN NAIROBI

KSh per litre

PERIOD	MOTOR GASOLINE PREMIUM	LIGHT DIESEL OIL (GASOIL)	ILLUMINATING KEROSENE
Jan-11	95.67	88.71	77.51
Feb-11	98.08	91.72	79.52
Mar-11	102.44	94.53	83.97
Apr-11	111.17	107.52	90.91
May-11	115.35	108.02	92.61
Jun-11	114.93	106.30	85.71
Jul-11	115.39	106.12	86.16
Aug-11	117.22	108.97	88.96
Sep-11	117.75	108.17	88.29
Oct-11	120.50	110.94	89.95
Nov-11	124.13	114.3	94.87
Dec-11	119.06	110.98	90.74
Jan-12	111.95	107.9	87.11
Feb-12	111.32	105.29	83.74

Source : Kenya National Bureau of Statistics

FIG 12(A): AVERAGE RETAIL PRICES OF SELECTED PETROLEUM PRODUCTS

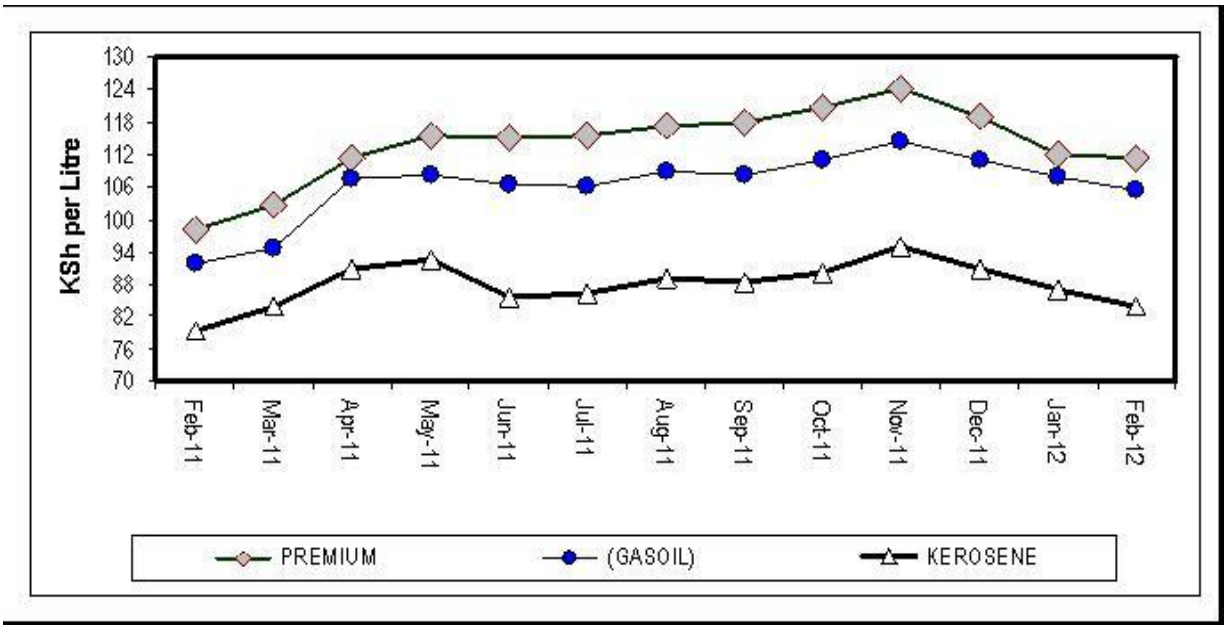

TABLE 15 (E): AVERAGE RETAIL PRICES FOR SELECTED FUELS IN KENYA

PERIOD	MOTOR GASOLINE PREMIUM (KSh Per Litre)	LIGHT DIESEL OIL, GASOIL (KSh per Litre)	ILLUMINATING KEROSENE (KSh per Litre)	L.P.G (KSh per 13Kg)	Charcoal (KSh per 4 Kg Tin)
Jan-11	95.37	89.47	78.45	2,326.65	44.52
Feb-11	98.97	92.47	80.47	2,303.01	44.93
Mar-11	103.32	95.27	84.92	2,308.56	45.50
Apr-11	112.10	108.29	91.91	2,345.41	46.92
May-11	116.31	108.98	93.57	2,342.73	48.71
Jun-11	115.87	107.26	86.66	2,328.67	49.12
Jul-11	116.34	107.08	87.11	2,360.42	49.99
Aug-11	118.03	109.81	89.81	2,372.35	50.43
Sep-11	118.42	109.01	89.14	2,451.66	51.72
Oct-11	121.30	111.77	90.79	2,599.56	51.54
Nov-11	124.85	115.13	95.71	2,781.73	53.77
Dec-11	119.79	111.81	91.58	3,275.84	55.92
Jan-12	112.70	108.74	87.96	3,149.63	60.53
Feb-12	112.07	106.13	84.60	2,971.82	59.75

Source : Kenya National Bureau of Statistics

FIG 12(B): AVERAGE PRICES FOR LPG IN KENYA

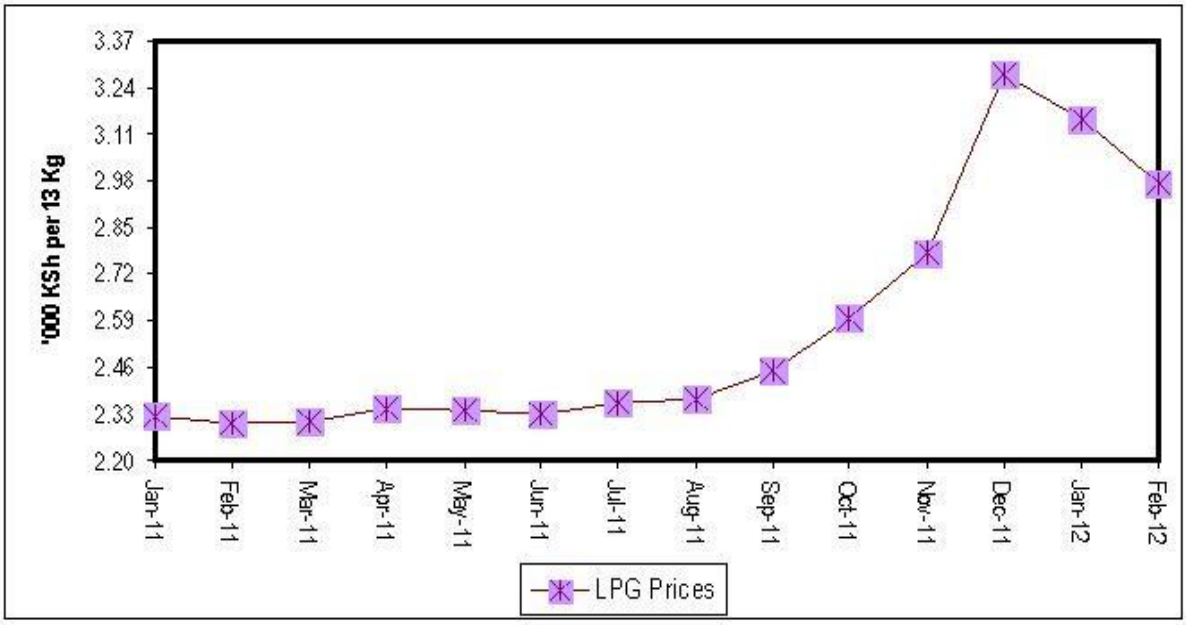

TABLE 15(F): MURBAN ADNOC PRICES 2006-2011

US$/ BBL

Month/Year	2007	2008	2009	2010	2011	2012
January	54.85	92.25	48.85	77.5	95.55	114.20
February	58.75	95.1	44.95	74.2	103.6	120.45
March	62.1	102.2	47.55	78.3	112.55	
April	67.6	109.35	45.85	84.8	120.7	
May	68.4	125.75	60.15	77.85	113.6	
June	69.7	134	71.65	74.8	112.15	
July	73.7	137.35	66.95	73	113.95	
August	71.75	117.5	72.75	74.6	109.05	
September	78.55	98.05	69.1	75.9	110.90	
October	81.8	69.25	69.25	81.5	108.95	
November	91.75	51.4	78.6	85.65	114.35	
December	90.6	42.1	76.1	91.85	111.80	

FIG 13: TRENDS FOR MURBAN ADNOC CRUDE OIL PRICES

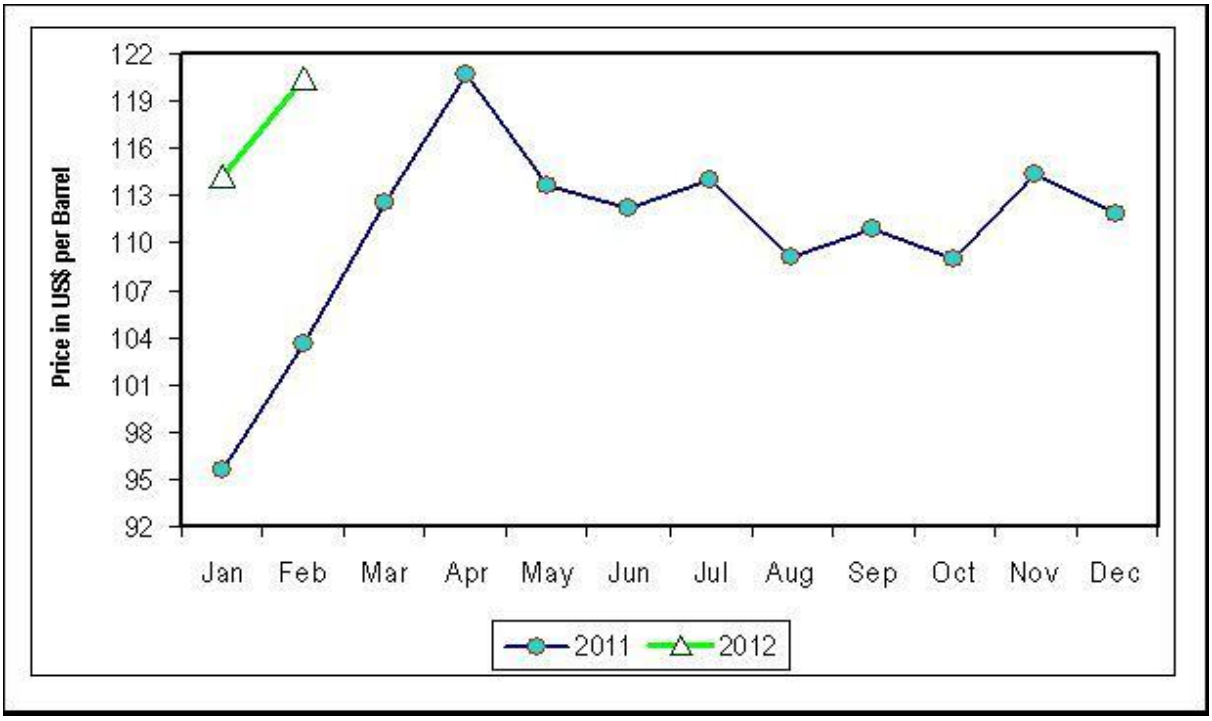

TABLE 16: VALUE OF BUILDING PLANS APPROVED BY NAIROBI CITY COUNCIL (NCC)

KSh Million

MONTHS	ACTUAL			REAL**		
	RESIDENTIAL	NON RESIDENTIAL	AGGREGATE ACTUAL	RESIDENTIAL	NON RESIDENTIAL	REAL AGGREGATE
2010						
September	4,047.2	6,408.4	10,455.5	69.6	104.8	174.4
October	7,155.5	8,051.1	15,206.6	123.0	131.7	254.7
November	5,825.7	5,831.4	11,657.1	99.8	96.8	196.7
December	7,616.0	5,847.4	13,463.5	130.1	95.0	224.6
2011						
January	5,345.9	6,553.5	11,899.4	91.3	106.5	198.5
February	5,378.0	4,889.5	10,267.5	91.9	79.4	171.3
March	9,053.8	4,423.3	13,477.0	154.6	71.9	224.8
April	15,053.8	4,423.3	19,477.0	257.1	71.9	324.9
May	15,653.8	4,023.3	19,677.1	267.4	65.4	328.3
June	15,853.8	4,360.0	20,213.8	270.8	70.8	337.2
July	16,053.8	4,623.4	20,677.2	274.2	75.1	344.9
August	14,953.2	5,146.6	20,099.8	255.4	83.6	335.3
September	15,786.3	4,850.5	20,636.7	269.6	78.8	344.3
October	14,206.7	4,789	18,995.7	242.7	77.8	316.9
November	13,804.5	4,397.1	18,201.5	235.8	71.4	303.6
December	12,497	5,186.7	17,684.5	213.5	84.3	295.0

Source: Nairobi City Council

** Actual deflated by relevant construction cost indices (Dec1972 =100)

TABLE 17(A): DOMESTIC PRODUCTION OF SUGAR

							Metric Tonnes
Month	**2006**	**2007**	**2,008**	**2009**	**2010**	**2011**	**2012***
January	47,596	42,188	38,986	53,968	48,100	55,974	53,842
February	44,823	41,246	49,772	46,115	42,982	52,069	
March	51,327	45,933	40,753	53,687	45,388	53,842	
April	41,055	47,255	38,968	46,164	43,801	52,061	
May	39,849	45,427	50,865	46,002	34,465	49,130	
June	34,985	36,870	49,300	47,410	37,828	38,818	
July	30,985	37,496	40,805	33,078	33,495	25,884	
August	47,002	44,898	21,130	36,827	41,911	26,060	
September	35,173	44,396	40,567	42,586	45,595	22,815	
October	35,102	48,849	47,244	43,750	43,669	28,990	
November	34,265	44,155	46,239	50,115	50,822	32,689	
December	33,509	41,691	47,262	48,297	55,414	36,729	
Total	**475,671**	**520,404**	**511,891**	**547,999**	**523,470**	**475,061**	

Source: Kenya Sugar Authority

***Provisional**

TABLE 17(B): PRODUCTION OF SOFT DRINKS

Month	2006	2007	2008	2009	2010	2011	2012*
January	32,548	28,835	26,199	31,153	29,405	34,446	34,408
February	26,470	27,484	24,352	26,891	31,178	32,457	34,772
March	27,538	31,120	31,961	34,847	33,984	36,156	
April	19,542	26,411	23,810	32,585	29,352	31,162	
May	20,406	26,148	25,419	26,934	29,445	26,622	
June	22,682	22,852	22,727	28,314	29,588	28,910	
July	17,568	20,508	21,670	25,279	29,332	28,478	
August	20,095	21,402	23,766	26,829	28,525	28,580	
September	20,127	25,899	29,530	31,594	29,593	29,674	
October	23,774	40,067	26,953	29,922	30,435	28,540	
November	20,689	27,177	31,923	29,664	29,333	27,366	
December	27,968	30,329	53,226	37,261	31,163	38,962	
Total	**279,407**	**328,231**	**341,536**	**361,273**	**361,333**	**371,352**	

Source : Kenya National Bureau of Statistics

***Provisional**

TABLE 17(C): PRODUCTION OF ASSEMBLED VEHICLES

					Numbers
Month	**2008**	**2009**	**2010**	**2011***	**2012***
January	468	379	299	290	365
February	592	556	521	413	
March	388	517	510	462	
April	601	494	438	449	
May	575	341	521	554	
June	487	326	550	550	
July	468	482	509	524	
August	440	388	460	553	
September	488	373	461	651	
October	503	391	460	660	
November	435	464	490	594	
December	302	349	502	349	
Total	**5,747**	**5,060**	**5,721**	**6,346**	
***Provisional**					

TABLE 17(D): PRODUCTION OF GALVANISED SHEETS

					Metric Tonnes
Month	**2007**	**2008**	**2009**	**2010***	**2011***
January	13,515	16,240	16,031	14,254	22,094
February	15,365	16,912	12,003	13,700	22,386
March	16,920	15,498	13,104	20,095	22,928
April	15,855	15,396	14,376	18,929	20,957
May	14,816	15,741	16,046	18,842	24,744
June	16,404	15,528	16,225	16,006	24,677
July	15,674	16,935	17,497	16,790	24,906
August	15,921	17,166	17,253	16,457	24,659
September	15,877	17,255	16,855	16,299	17,988
October	16,611	15,755	14,989	18,488	16,619
November	15,372	12,418	14,813	16,219	22,104
December	15,930	14,477	12,960	15,331	24,033
Total	**188,260**	**189,321**	**182,151**	**201,410**	**268,096**

Source : Kenya National Bureau of Statistics

***Provisional**

TABLE 17(E): CEMENT PRODUCTION AND CONSUMPTION

Metric Tonnes

MONTHS	2010		2011*		2012*	
	PRODUCTION	CONSUMPTION	PRODUCTION	CONSUMPTION	PRODUCTION	CONSUMPTION
January	290,805	264,849	332,632	284,283	318,615	240,261
February	266,889	178,789	302,747	259,031	345,153	
March	300,610	223,450	323,358	256,861		
April	284,987	258,016	330,535	287,210		
May	294,158	250,837	343,746	297,584		
June	312,176	274,073	332,994	262,965		
July	334,444	273,581	360,923	293,914		
August	323,478	284,184	348,639	309,784		
September	319,464	253,692	352,099	270,220		
October	351,963	309,066	320,962	308,777		
November	323,447	281,564	294,007	295,359		
December	307,385	252,726	326,361	307,016		
TOTAL	**3,709,807**	**3,104,827**	**3,969,002**	**3,433,002**		

Source: Kenya National Bureau of Statistics

- data not available

*Provisional

TABLE 17(F): MILK INTAKES IN THE FORMAL MILK SECTOR

-

Million Litres

Month	2009	2010	2011	2012
January	35.82	49.27	47.1	45.4
February	29.47	43.9	40.8	
March	26.43	48.61	38.8	
April	24.35	44.64	41.8	
May	29.16	42.99	45.6	
June	33.36	37.58	45.7	
July	33.88	39.91	49.5	
August	35.01	38.63	46.4	
September	34.24	37.22	49.1	
October	38.01	41.68	50.3	
November	41.88	43.37	46.4	
December	44.93	43.0	47.7	
Total	**406.5**	**510.8**	**549.0**	

Source: Kenya Dairy Board

* Provisional

FIG 14: MILK INTAKE IN THE FORMAL SECTOR

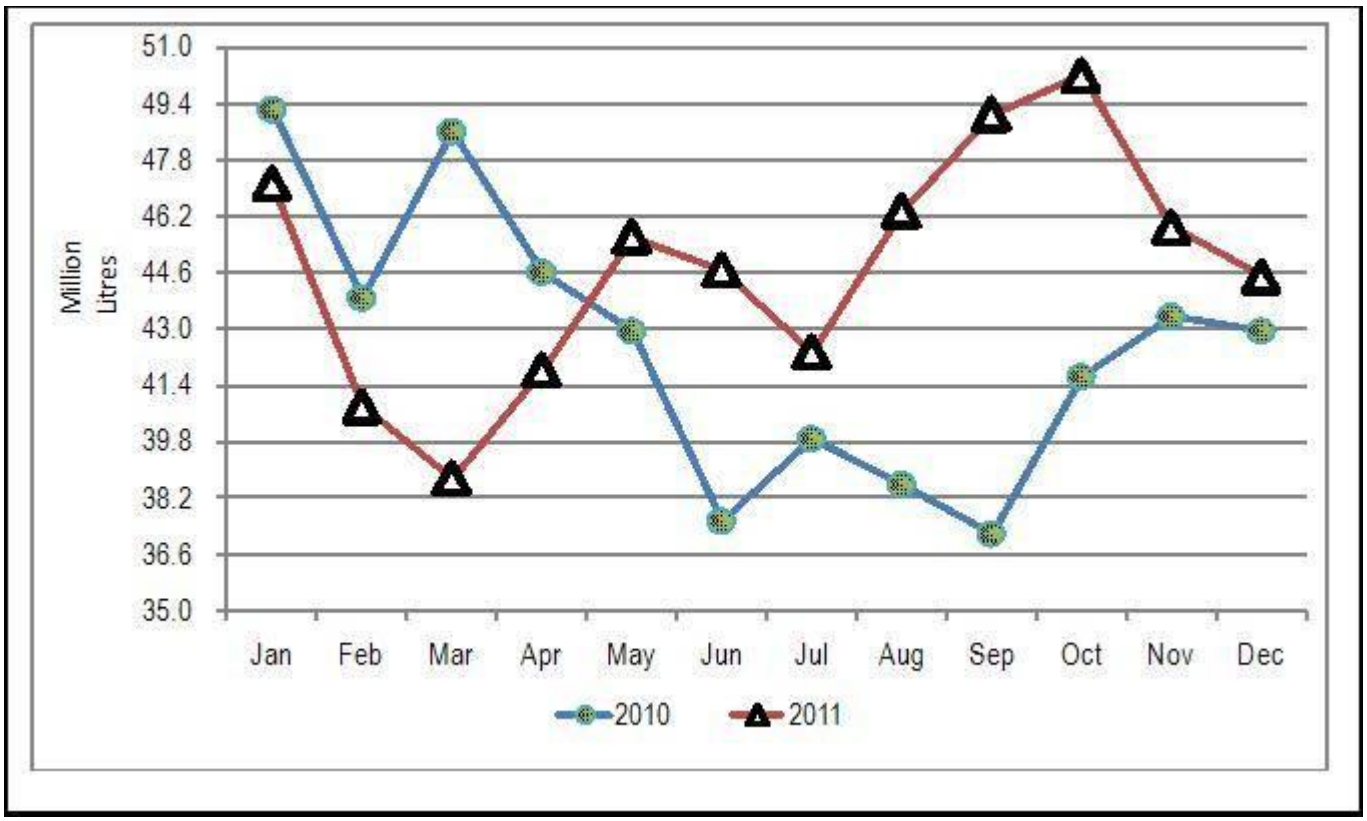

TABLE 18: VISITOR ARRIVALS* THROUGH JOMO KENYATTA INTERNATIONAL AIRPORT (J.K.I.A) AND MOI INTERNATIONAL AIRPORT (M.I.A)

Numbers

MONTH	AIRPORT		
	JKIA	MIA	Total
Nov-10	66,900	23,772	**90,672**
Dec-10	79,568	29,346	**108,914**
Jan-11	79,142	35,770	**114,912**
Feb-11	69,221	31,211	**100,432**
Mar-11	71,734	26,027	**97,761**
Apr-11	66,276	10,181	**76,457**
May-11	74,148	5,167	**79,315**
Jun-11	72,944	6,676	**79,620**
July-11	131,519	12,037	**143,556**
Aug-11	113,438	23,402	**136,840**
Sep-11	85,397	17,317	**102,714**
Oct-11	88,918	18,741	**107,659**
Nov-11	89,394	19,641	**109,035**
Dec-11	94,355	21,624	**115,979**
JAN-12	83,450	28,134	**111,584**

Source: Kenya Tourism Board
* Visitors arrivals exclude Kenyans

FIG 15: VISITORS ARRIVING IN KENYA THROUGH THE MAIN AIRPORTS

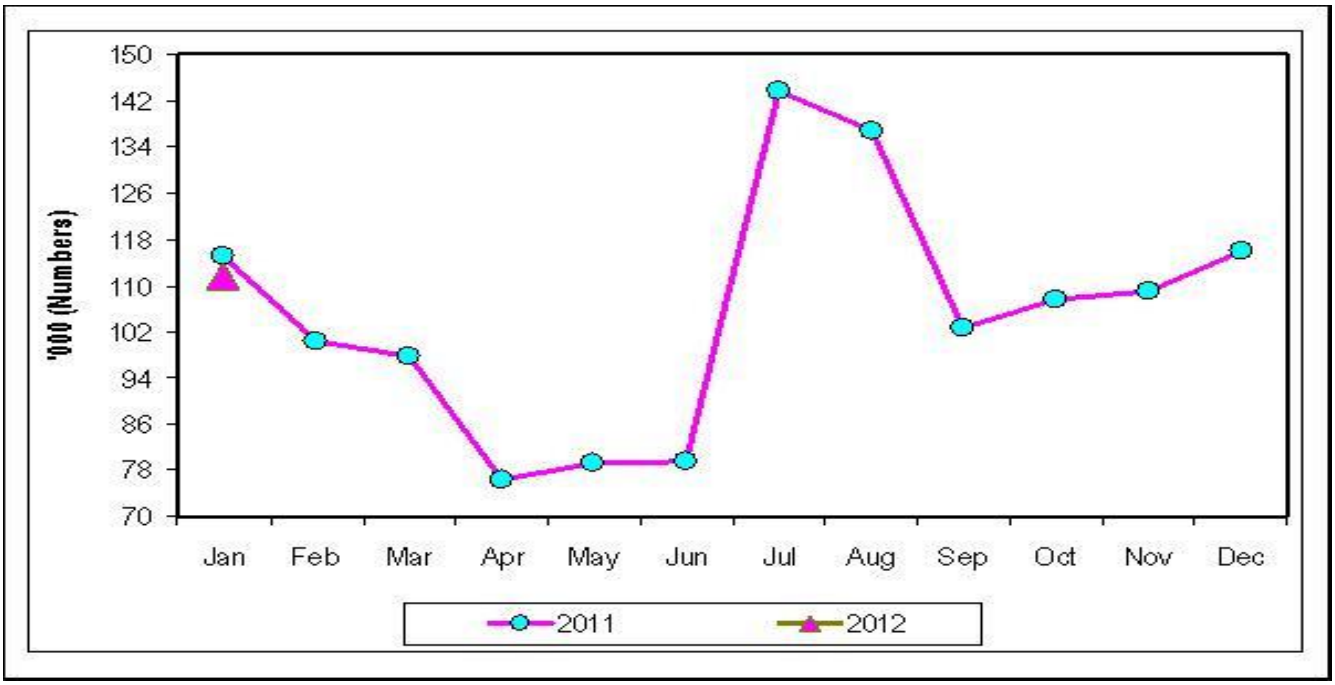

TABLE (19A):JOMO KENYATTA INT. AIRPORT INTERNATIONAL FLIGHTS ONLY- EMBARKED PASSENGERS BY PORT OF DESTINATION.

	2010		2011													2012
PORTS.	Dec	Total	Jan	Feb	Mar	Apr	May	June	July	Aug	Sep	Oct	Nov	Dec	Total	Jan
ADDIS ABABA (ADD)	1,074	**14,053**	1,088	1,153	1,176	1,292	1,319	1,116	1,013	1,051	1,043	1,649	1,655	1,836	15,391	1,637
CAIRO (CAI)	2,993	**31,424**	2,402	493	1,909	2,483	2,170	1,966	3,174	1,377	3,214	2,657	2,787	2,665	27,297	2,773
DAR ES SALAAM (DAR)	13,822	**109,218**	11,725	11,592	12,527	8,314	8,225	5,833	8,533	8,782	8,792	9,937	10,328	9,083	113,671	6,770
ENTEBBE (EBB)	11,334	**118,949**	11,282	14,730	13,392	10,331	10,944	10,729	11,737	11,044	11,593	12,328	12,079	11,573	141,762	11,663
HARARE (HRE)	3,628	**28,010**	2,429	2,043	2,344	3,848	2,586	2,437	2,846	3,285	3,085	3,368	3,342	4,240	35,853	2,497
JOHANNESBURG (JNB)	8,949	**108,874**	10,608	10,342	11,075	13,336	13,426	12,401	12,806	11,422	14,887	13,563	14,152	12,852	150,870	13,783
TOTAL AFRICA	**41,800**	**410,528**	**39,534**	**40,353**	**42,423**	**39,604**	**38,670**	**34,482**	40,109	**36,961**	**42,614**	**43,502**	**44,343**	**42,249**	**484,844**	**39,123**
BOMBAY (BOM)	6,464	**60,389**	5,027	6,620	8,027	7,880	7,982	7,558	7,657	8,208	7,973	8,513	8,670	8,703	92,818	8,964
DUBAI (DXB)	17,915	**208,365**	17,275	14,659	15,276	16,242	15,604	15,980	21,533	24,649	23,271	19,140	18,788	20,671	223,088	19,326
JEDAH (JED)	-	**241**	-	-	-	-	880	722	876	940	762	1,502	1,188	966	7,836	1,217
KARACHI (KHI)	-	**0**	-	-	-	-	-	0	0	0	0	0	0	0	0	0
MUSCAT (MCT)	499	**2,304**	659	362	334	281	223	289	496	395	479	494	307	282	4,601	242
OTHERS																
TOTAL ASIA	**24,878**	**271,299**	**22,961**	**21,641**	**23,637**	**24,403**	**24,689**	**24,549**	**30,562**	**34,192**	**32,485**	**29,649**	**28,953**	**30,622**	**328,343**	**29,749**
AMSTERDAM (AMS)	7,755	**85,827**	9,899	7,067	7,922	13,893	11,781	9,061	14,384	14,553	13,466	12,257	11,276	11,352	136,911	15,521
BRUSSELS (BRU)	917	**8,693**	1,031	1,067	1,102	1,831	1,654	1,231	1,985	1,973	1,834	1,896	2,416	2,646	20,666	2,514
LONDON (LON)	21,047	**199,466**	14,679	15,246	16,593	16,563	16,626	14,622	18,836	18,886	19,084	17,753	15,366	17,098	201,352	19,639
PARIS-(CDG) & (PAR)	3,809	**33,947**	4,064	3,125	3,045	2,978	2,373	3,116	5,141	5,401	4,303	3,901	3,266	4,029	44,742	4,008
ROME (ROM) z	354	**354**	1,409	1,037	861	653	662	680	1,111	2,023	2,083	698	554	699	12,470	1,254
ZURICH (ZRH)	899	**22,979**	2,179	2,999	2,894	3,376	3,394	2,914	5,851	6,044	5,981	3,298	3,243	3,279	45,452	3,324
TOTAL EUROPE	**34,781**	**351,266**	**33,261**	**30,541**	**32,417**	**39,294**	**36,490**	**31,624**	**47,307**	**48,880**	**46,751**	**39,805**	**36,121**	**39,103**	**461,594**	**46,260**
TOTAL OTHERS**	46,113	**487,485**	51,809	55,998	50,697	53,117	58,233	53,132	74,810	74,982	75,394	72,585	76,355	74,435	771,547	69,966
GRAND TOTAL	**147,572**	**1,520,578**	**147,565**	**148,533**	**149,174**	**156,418**	**158,082**	**143,787**	**192,788**	**195,015**	**197,244**	**185,541**	**185,772**	**186,409**	**2,046,328**	**185,098**

FIG 16: J.K.I.A. PASSENGERS BY REGION OF DESTINATION

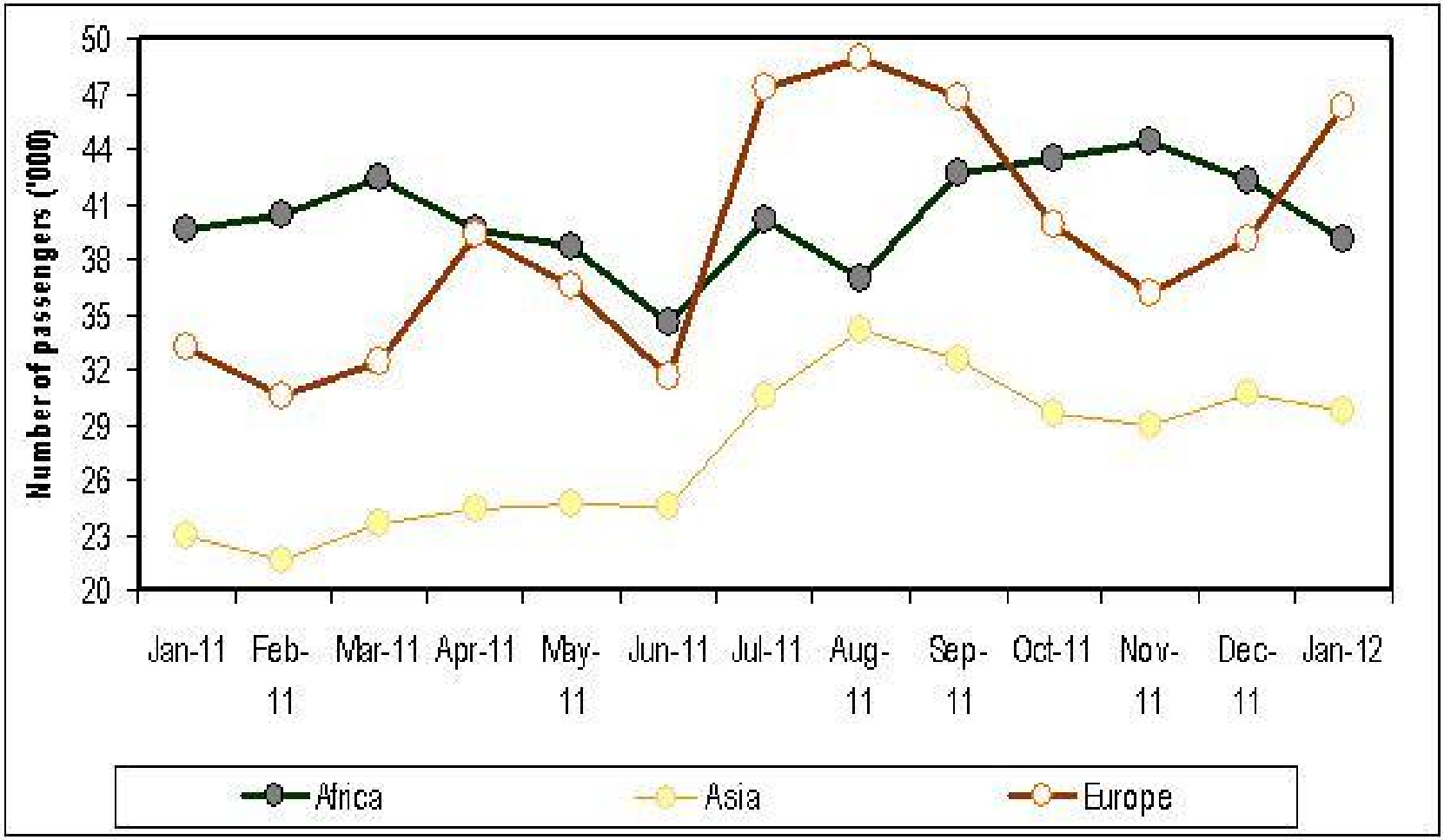

TABLE (19B): JOMO KENYATTA INT. AIRPORT INTERNATIONAL FLIGHTS ONLY- LANDED PASSENGERS BY PORT OF ORIGIN.

	2010		2011													2012
PORTS	Dec	Total	Jan	Feb	Mar	Apr	May	June	July	Aug	Sep	Oct	Nov	Dec	Total	Jan
ADDIS ABABA (ADD)	1,311	**15,723**	1,183	1,101	1,145	1,545	1,493	1,348	1,324	1,241	1,265	1,832	1,942	1,827	17,246	1,665
CAIRO (CAI)	3,117	**35,752**	3,592	691	2,162	2,198	2,234	2,753	4,859	4,269	3,027	2,714	2,743	3,963	35,205	2,891
DAR ES SALAAM (DAR)	13,330	**117,074**	11,311	11,480	11,373	7,765	7,832	7,067	8,509	10,241	9,599	9,538	9,563	8,568	112,846	7,869
ENTEBBE (EBB)	10,917	**115,942**	10,216	9,921	12,373	9,473	10,062	10,528	11,365	11,293	11,290	12,414	10,385	10,322	129,642	10,584
HARARE (HRE)	2,858	**17,357**	2,966	1,990	2,272	3,221	3,220	2,320	2,336	3,213	3,440	3,109	3,161	3,487	34,735	3,414
JOHANNESBURG (JNB)	9,091	**101,162**	11,237	12,138	12,928	13,292	13,174	12,701	10,816	11,221	16,454	12,123	12,193	12,941	151,218	12,516
TOTAL AFRICA	**40,624**	**403,010**	**40,505**	**37,321**	**42,253**	**37,494**	**38,015**	**36,717**	**39,209**	**41,478**	**45,075**	**41,730**	**39,987**	**41,108**	**518,907**	**38,939**
BOMBAY (BOM)	6,167	**62,540**	7,025	7,809	9,431	9,529	9,064	7,606	8,496	8,478	8,634	8,432	8,461	8,872	101,837	11,476
DUBAI (DXB)	17,910	**213,507**	17,764	14,142	14,958	16,015	15,569	17,755	24,172	23,168	23,086	16,650	16,711	20,234	220,224	19,160
JEDAH (JED)	-	**-**	-	-	-	-	660	841	928	857	645	770	1,661	538	6,900	1,167
KARACHI (KHI)	-	**-**	-	-	-	-	0	0	0	0	0	0	0	0	0	0
MUSCAT (MCT)	446	**1,635**	686	442	426	387	516	788	527	513	475	378	475	391	6,004	360
TOTAL ASIA	**24,523**	**277,682**	**25,475**	**22,393**	**24,815**	**25,931**	**25,809**	**26,990**	**34,123**	**33,016**	**47,851**	**26,239**	**27,308**	**30,035**	**349,985**	**32,163**
AMSTERDAM (AMS)	10,015	**97,542**	10,895	10,797	11,107	14,938	14,245	13,348	15,209	15,324	15,448	12,815	14,997	15,087	164,210	15,101
BRUSSELS (BRU)	892	**8,127**	991	1,013	1,098	1,132	1,084	980	1,973	1,984	1,897	2,078	1,952	1,899	18,081	2,112
LONDON (LON)	24,309	**196,387**	14,462	15,914	15,848	17,196	15,043	16,340	20,303	20,510	21,108	21,919	21,949	21,749	222,341	20,126
PARIS-(CDG)&(PAR)	3,721	**25,933**	2,725	2,731	1,759	2,293	1,601	2,783	5,595	3,640	3,584	3,871	2,993	3946	37,521	3,108
ROME (ROM) [Z]	1,074	**1,074**	906	1,037	470	495	636	725	1,912	1,747	1,678	719	613	1,116	12,054	1,011
ZURICH (ZRH)	978	**14,478**	997	1,011	1,024	2,324	2,298	2,089	3,793	4,006	4,136	3,278	3,286	3,294	31,536	3,124
TOTAL(EUROPE)	**40,989**	**343,541**	**30,976**	**32,503**	**31,306**	**38,378**	**34,907**	**36,265**	**48,785**	**47,211**	**47,851**	**44,680**	**45,790**	**47,091**	**485,743**	**44,582**
OTHERS(TOTAL) **	46,610	**484,608**	45,786	50,439	46,355	51,496	55,681	58,132	74,690	74,404	73,895	74,300	74,423	69,573	749,174	69,274
GRAND TOTAL	**152,746**	**1,508,841**	**142,742**	**142,656**	**144,729**	**153,299**	**192,427**	**158,104**	**196,807**	**196,109**	**199,661**	**186,949**	**187,508**	**187,807**	**2,088,798**	**184,958**

FIG 17: J.K.I.A. PASSENGERS BY REGION OF ORIGIN

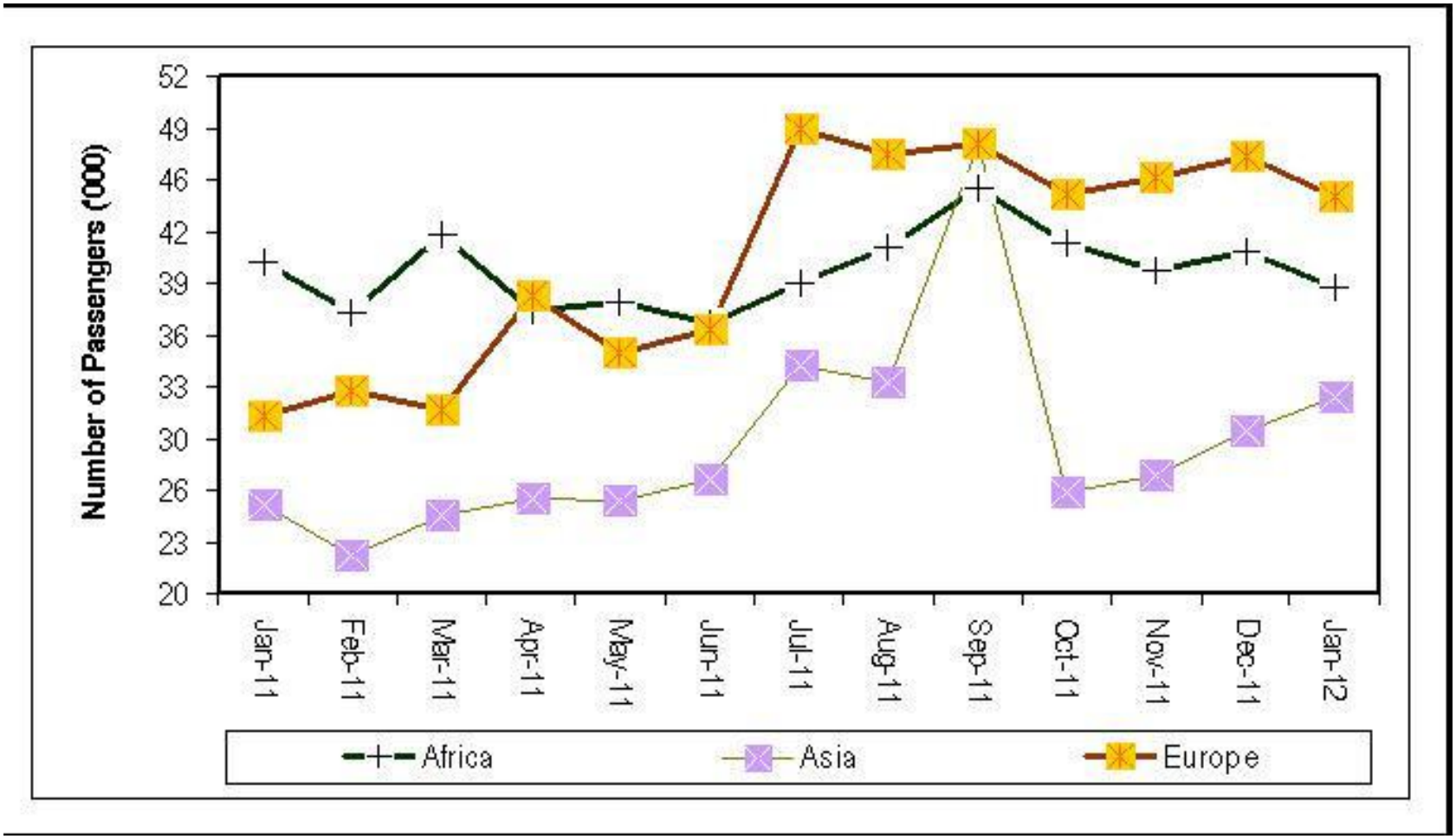

TABLE 19 C: NEW VEHICLE REGISTRATION

Body Type/Month	2009	2010	2011												2012	
	Cumulative 2009	Cumulative 2010	Feb	Mar	Apr	May	June	Jul	Aug	Sep	Oct	Nov	Dec	Cumulative 2011	Jan	Feb
Saloons	16,930	16,154	384	841	768	1,026	1,339	1,039	1,086	1,046	864	842	987	11,026	985	468
Station Wagon	27,599	37,549	1,047	2,549	2,207	3,024	3,450	3,100	3,288	2,860	2,439	2,494	2,755	31,199	3,046	1,356
Vans, Pick- ups.etc	7,120	6,975	474	678	603	650	751	616	759	728	634	482	520	7,442	594	459
M/Buses	4,483	3,600	44	30	21	14	38	21	19	25	7	3	3	451	10	6
Buses	1,057	1,266	125	140	113	92	144	139	173	164	100	181	198	1,662	91	90
Lorries	6,037	4,924	302	488	547	505	423	575	439	393	326	390	526	5,247	660	497
Trailers	2,883	2,379	205	183	156	224	254	248	253	229	252	245	156	2,556	286	235
Motors Cycles	91,151	117,266	13,089	11,167	7,657	9,245	14,505	13,079	12,165	10,651	11,954	12,361	10,186	140,215	7,655	9,205
3 Wheelers	863	1,521	168	199	313	151	146	150	127	210	190	212	93	2,140	217	133
Wheeled tractors	1,115	1,167	117	137	97	108	111	74	83	141	90	80	74	1,179	89	129
Others	2,575	3,648	235	85	78	76	385	87	405	355	346	350	61	2,724	97	115
TOTAL	161,813	196,449	16,190	16,497	12,560	15,115	21,546	19,128	18,797	16,802	17,202	17,640	15,559	205,841	13,730	12,693