LEADING ECONOMIC INDICATORS

KENYA NATIONAL BUREAU OF STATISTICS
P.O. Box 30266- 00100 Nairobi Tel: 317586/88, 317612/22 Fax: 315977
Website: www. Knbs.or.ke email: directorgeneral@knbs.or.ke

AUGUST 2012

TABLE OF CONTENTS

Pg No.

LIST OF TABLES II

LIST OF FIGURES III

KEY HIGHLIGHTS 1

OVERVIEW 1

MACROECONOMIC INDICATORS AND FINANCIAL INTERMEDIATION 1

SECTORAL PERFORMANCES 1

A). AGRICULTURE 1

B). INTERNATIONAL TRADE 1

C). ENERGY 2

D). MANUFACTURING, BUILDING AND CONSTRUCTION 2

E). TOURISM AND TRANSPORT 3

LIST OF TABLES

Table 1: Kenya consumer price indices and inflation rate 3
Table 2: Mean* foreign exchange rates of kenya shillings against selected major currencies at the end of the month 6
Table 3: Interest rates (%) 7
Table 4: Capital markets – nairobi stock exchange 8
Table 5 (a): Money supply 9
Table 5b: Foreign exchange reserves 10
Table 6: Coffee sales and prices* 10
Table 7: Tea production and auction prices 12
Table 8: Cane deliveries 12
Table 9(a): Average monthly retail prices for dry maize in the year 2011 14
Table 9(b): Average monthly retail prices for dry maize in the year 2012 15
Table 9(c): Average monthly retail prices for dry beans (2011) 16
Table 9(d): Average monthly retail prices for dry beans (2012) 17
Table 10: Export of coffee, tea and horticultural produce 18
Table 11: Monthly exports of fresh horticultural products 19
Table 12: Kenya's external trade, June 2011 – June 2012 20
Table 13(a): Major destinations of domestic exports, June 2011 – June 2012 21
Table 13 (b): Domestic exports by broad economic category 22
Table 14(a): Major origins of imports, June 2011 – June 2012 23
Table 14 (b): Imports by broad economic category 24
Table 15(a): Local electricity generation by source 25
Table 15(b): Generation and consumption of electricity 26
Table 15 (c): Consumption of petroleum fuels 27
Table 15 (d): Average retail prices for selected fuel products within nairobi 28
Table 15 (e): Average retail prices for selected fuels in kenya 29
Table 15(f): Murban adnoc prices 2007-2012 30
Table 16: Value of building plans approved by nairobi city council (ncc) 31
Table 17(a): Domestic production of sugar 32
Table 17(b): Production of soft drinks 32
Table 17(c): Production of assembled vehicles 33
Table 17(d): Production of galvanised sheets 33
Table 17(e): Cement production and consumption 34
Table 17(f): Milk intakes in the formal milk sector 34
Table 18: Visitor arrivals* through jomo kenyatta international airport (j.k.i.a) and moi international airport (m.i.a) 36
Table (19a): Jomo kenyatta int. Airport international flights only- embarked passengers by port of destination 37
Table (19b): Jomo kenyatta int. Airport international flights only- landed passengers by port of origin. 39
Table 19 c: New vehicle registration 41

LIST OF FIGURES

FIG. 1: INFLATION RATES....5
FIG 2: END OF MONTH MEAN EXCHANGE RATE OF KENYA SHILLINGS AGAINST MAJOR SELECTED CURRENCIES....6
FIG 3: INTEREST RATES....7
FIG 4: NAIROBI STOCK EXCHANGE SHARES INDEX....8
FIG 5: MONEY SUPPLY (M3)....9
FIG 6: FOREIGN EXCHANGE RESERVES....10
FIG.7: COFFEE SALES AT THE NAIROBI COFFEE EXCHANGE....11
FIG.8: TEA PRODUCTION....12
FIG.9: CANE DELIVERIES....13
FIG 10: ELECTRICITY GENERATION BY SOURCE....25
FIG 11: ELECTRICITY GENERATION, CONSUMPTION AND POWER LOSSES....26
FIG 12(A): AVERAGE RETAIL PRICES OF SELECTED PETROLEUM PRODUCTS....28
FIG 12(B): AVERAGE PRICES FOR LPG IN KENYA....29
FIG 13: TRENDS FOR MURBAN ADNOC CRUDE OIL PRICES....30
FIG 14: MILK INTAKE IN THE FORMAL SECTOR....35
FIG 15: VISITORS ARRIVING IN KENYA THROUGH THE MAIN AIRPORTS....36
FIG 16: J.K.I.A. PASSENGERS BY REGION OF DESTINATION....38
FIG 17: J.K.I.A. PASSENGERS BY REGION OF ORIGIN....40

KEY HIGHLIGHTS

OVERVIEW

The monthly Leading Economic Indicators publication for August 2012 highlights trends in Consumer Price Indices (CPI) and inflation, interest rates, exchange rates, international trade, agriculture, energy, manufacturing, building and construction, tourism and transport.

MACROECONOMIC INDICATORS

Consumer Price Index (CPI) decreased slightly from 131.92 points in July 2012 to 131.51 points in August 2012. The overall rate of inflation decreased from 7.74 per cent to 6.09 per cent in the same period. The Kenyan Shilling depreciated against worlds' major currencies; the US dollar, the Sterling Pound, the Euro, and the Ugandan to exchange at an average of KSh 84.3208, 133.1310, 105.4310 and 29.6488 respectively, as at the end of August 2012. However, the shilling appreciated against the Japanese Yen, the South African Rand, and Tanzanian shilling.

The average yield rate for the 91-day Treasury bills, which is a benchmark for the general trend of interest rates, decreased from 11.95 per cent in July 2012 to 10.93 in August 2012. On the other hand, the inter-bank rates declined from 13.64 per cent to 9.09 during the same period.

The Nairobi Stock Exchange share index (NSE 20) increased by 0.87 per cent from 3,832 points in July 2012 to 3,866 points in August 2012, while the total number of shares traded declined from 384 million shares traded to 339 million shares traded during the same period. The total value of shares traded at the NSE dropped from KSh 6,038 to KSh 5,681 billion. Broad money supply (M3), a key indicator for monetary policy formulation, expanded from KSh 1,613.0 billion in July 2012 to 1638.5 billion in August 2012. Similarly, Money and quasi-money (M2) increased from KSh 1,364.2 billion to KSh 1,384.1 billion over the same period. Gross Foreign Exchange Reserves and Net Foreign Exchange Reserves expanded to 599.3 billion and KSh 346.6 billion respectively over the same period.

A). AGRICULTURE

The quantity of coffee auctioned at the Nairobi Coffee Exchange decreased from 3,884 MT in June 2012 to 3,107 MT in July 2012 while its average auction price rose from KSh 258.05 per kilogram to KSh 297.46 per kilogram in the same period. The quantity of processed tea decreased from 30,197 MT in June 2012 to 24,306 MT in July 2012 while its average auction price rose from KSh 279.45 per kilogram to KSh 287.79 per kilogram over the same period.

Average price for dry maize increased from KSh 44.21 per kilogram in June 2012 to KSh 45.90 per kilogram in July 2012 while the average price for dry beans in July 2012 averaged KSh 80.90 per Kilogram.

B). INTERNATIONAL TRADE

Quantity of coffee exported increased by 17.2 per cent from 4,887.2 MT in June 2012 to 5,727.3 MT in July 2012 while its value went up by 14.2 per cent from KSh 2,098.2 million to KSh 2,396.9 million over the same period. In contrast, the quantity of tea exported declined by 16.3 per cent from 29,147.6 MT in June 2012 to 28,054.4 MT in July 2012, while its value went up marginally from KSh 7,770.2 million in June 2012 to KSh 7,812.6 million in July 2012.

Volume of trade rose by 8.5 per cent from KSh 153.3 billion in June 2012 to KSh 166.3 billion in July 2012. Similarly, total value of exports increased by 4.0 per cent, while the value of imports went up by 10.1 per cent over the same period. Domestic exports by Broad Economic Category (BEC) indicate that food and beverages category was the main export category in July 2012 with a share of 40.80 per cent, while the value of Non-food industrial supplies and Consumer goods not elsewhere specified registered a share of 31.35 and 22.61 per cent, respectively. All the other economic categories recorded less than 5.0 per cent shares.

Imports by Broad Economic Category (BEC) indicate that non-food industrial supplies was the main import category in July 2012 with a share of 28.23 per cent, while the values of fuel & lubricants, machinery & other capital equipment and transport equipment registered shares of 24.55, 20.45 and 9.53 per cent respectively. Consumer goods not elsewhere specified realized a share of 9.01 per cent while Food and beverage realized a share of 7.12 per cent.

C). ENERGY

Total electricity generation increased by 1.4 per cent from 666.4 million KWh in July 2012 to 675.6 million KWh in August 2012. Domestic consumption of electricity increased by 17.4 per cent from 455.2 million KWh in July 2012 to 534.4 million KWh in August 2012. The total consumption of petroleum products increased by 3.3 per cent from 272.52 thousand MT in May 2012 to 281.62 thousand MT in June 2012.

National domestic average oil prices of motor gasoline premium decreased to retail at an average of KSh 107.25 per litre in August 2012 from KSh 109.22 per litre retailed in July 2012. The price of light diesel oil dropped to KSh 97.94 in August 2012 from KSh 98.35 in July 2012. The average price for kerosene fell to retail at KSh 74.84 in August 2012 from KSh 75.27 in July 2012. In Nairobi, average retail prices for motor gasoline declined from the retail price of KSh 108.46 per litre in July 2012 to retail at KSh 106.48 per litre in August 2012. The price of kerosene and light diesel oil dropped to retail at KSh 73.97 and 97.09 per litre respectively, during the same period.

In the international market, the price of Murban crude oil rose by 9.7 per cent per barrel from US Dollars 101.75 per barrel in July 2012 to US Dollars 111.65 per barrel in August 2012.

D). MANUFACTURING, BUILDING AND CONSTRUCTION

Domestic production of sugar declined from 45,111 MT in June 2012 to 41,607 MT in July 2012. Production of soft drinks went down from 27,391 MT in June 2012 to 22,073 MT in July 2012. Production of new assembled vehicles decreased from 588 vehicles in June 2012 to 570 vehicles in July 2012.

Production of galvanized sheets went up by 7.3 per cent from 20,377 MT in May 2012 to 21,527 MT in June 2012. The quantity of cement produced increased by 1.7 per cent from 354,453 in July 2012 to 360,389 MT in August 2012. Similarly, Consumption of cement rose by 1.1 per cent from 290,136 MT recorded in June 2012 to 293,290 MT in July 2012. Milk deliveries to the formal sector increased by 8.2 per cent from 46.2 million litres in June 2012 to 50.0 million litres in July 2012.

E). TOURISM AND TRANSPORT

The number of visitors arriving through Jomo Kenyatta International Airport (JKIA) and Moi International Airports went up by 15.6 per cent from 96,906 persons recorded in June 2012 to 112,030 persons in July 2012. The number of passengers who embarked at Jomo Kenyatta International Airport (JKIA) increased by 5.9 per cent from 173,391 persons in June 2012 to 183,562 persons in July 2012, while passengers who landed increased by 0.5 percent from 181,770 persons in June 2012 to 182,657 persons in June 2012.

The total number of vehicles registered increased from 22,577 vehicles in July 2012 to 16,970 vehicles in August 2012. Motor cycles remained the leading category of vehicles registered during the month of August 2012 accounting for 58.9 per cent of the total.

TABLE 1: KENYA CONSUMER PRICE INDICES AND INFLATION RATE

NEW KENYA CPI: BASE PERIOD FEBRUARY 2009=100

Group	NAIROBI LOWER INCOME	NAIROBI MIDDLE INCOME	NAIROBI UPPER INCOME	NAIROBI COMBINED	PROVINCES EXCEPT NAIROBI	KENYA CPI
Aug-11	126.64	115.05	120.90	123.65	124.15	123.97
Sep-11	128.27	116.57	121.83	125.21	125.24	125.23
Oct-11	129.60	118.86	123.51	126.78	127.50	127.20
Nov-11	131.23	120.95	124.52	128.49	129.57	129.13
Dec-11	133.09	121.73	124.03	130.01	130.15	130.09
Jan-12	134.21	121.65	123.72	130.78	130.84	130.82
Feb-12	134.38	121.37	123.63	130.84	130.71	130.76
Mar-12	136.85	122.53	124.12	132.91	132.23	132.51
Apr-12	137.61	123.49	124.90	133.73	133.74	133.74
May-12	138.00	123.66	124.98	134.05	134.12	134.09
Jun-12	136.21	123.31	124.83	132.67	133.33	133.06
July-12	134.44	121.96	124.26	131.04	132.54	131.92
Aug-12	133.18	122.03	124.74	130.17	132.45	131.51

Inflation Rates						
PERIOD	NAIROBI LOWER INCOME	NAIROBI MIDDLE INCOME	NAIROBI UPPER INCOME	NAIROBI COMBINED	PROVINCES EXCEPT NAIROBI	KENYA CPI
Aug'11/Aug'10	17.17	11.28	12.92	16.89	17.37	16.65
Sep'11/Sep'10	17.97	12.42	13.15	17.88	17.91	17.32
Oct'11/Oct'10	19.58	14.33	14.48	18.77	19.45	18.91
Nov'11/Nov'10	20.62	15.57	13.99	19.09	20.09	19.72
Dec'11/Dec'10	20.63	15.75	13.69	18.60	18.73	18.93
Jan'12/Jan'11	20.27	14.07	11.56	18.49	18.18	18.31
Feb'12/Feb'11	17.80	13.15	11.09	16.48	16.84	16.69
Mar'12/Mar'11	16.50	12.56	10.87	15.39	15.77	15.61
Apr'12/Apr'11	13.43	10.92	10.41	12.81	13.30	13.06
May'12/May'11	13.33	10.00	9.70	12.44	12.07	12.22
Jun'12/Jun'11	10.11	9.17	5.54	9.73	10.27	10.05
July'12/July'11	7.69	7.15	3.39	7.41	7.97	7.74
Aug'12/Aug'11	5.14	6.06	3.18	5.28	6.68	6.09

Source: Kenya National Bureau of Statistics

NB:

1. NAIROBI LOWER INCOME GROUP - Households spending less than Kshs 23,670 in October 2005
2. NAIROBI MIDDLE INCOME GROUP- Households spending between Kshs 23,671 to Kshs 119,999 in October 2005
3. NAIROBI UPPER INCOME GROUP - Households spending above Kshs 121,000 in October 2005

Towns in other provinces include Mombasa, Malindi, Machakos, Nyeri, Thika, Nakuru, Kisii, Kisumu, Eldoret, Nyahururu, Garissa and Bungoma.

FIG. 1: INFLATION RATES

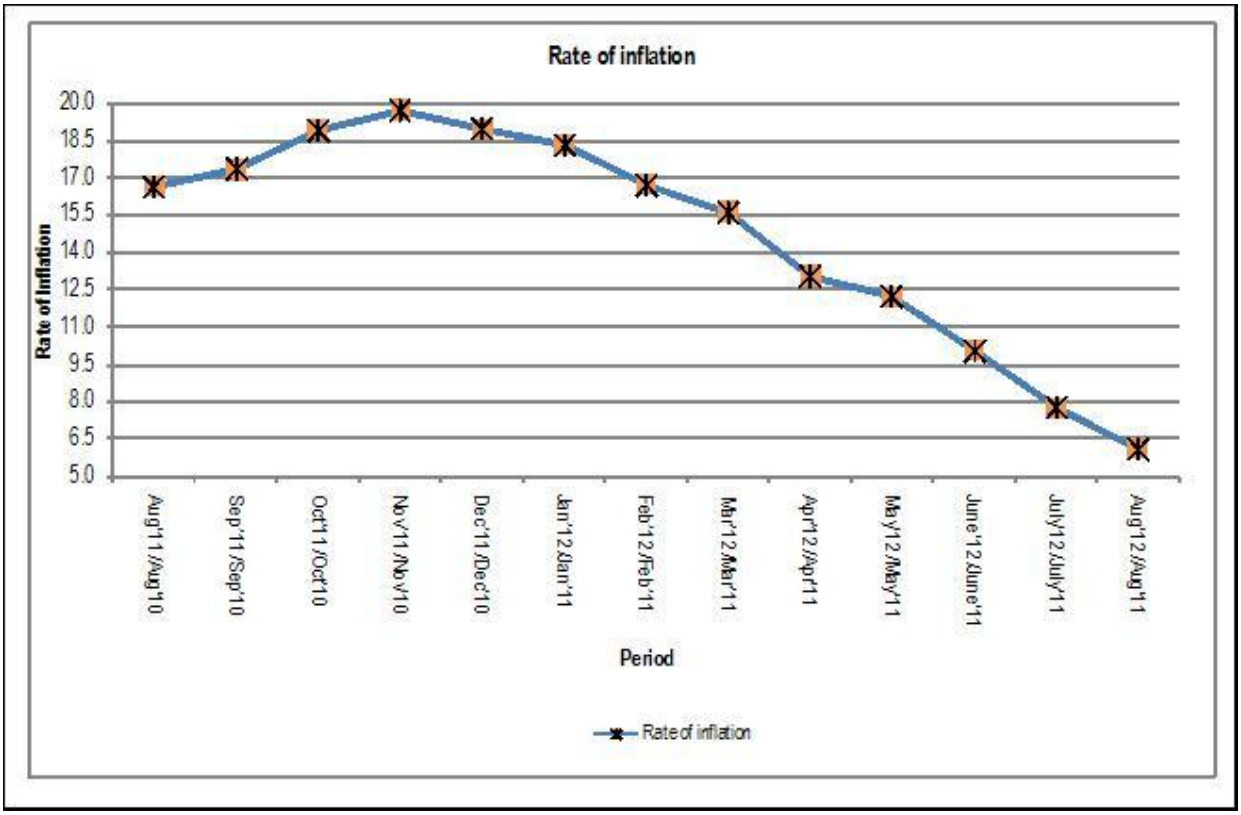

TABLE 2: MEAN* FOREIGN EXCHANGE RATES OF KENYA SHILLINGS AGAINST SELECTED MAJOR CURRENCIES AT THE END OF THE MONTH

CURRENCY	2011					2012							
	Aug	Sep	Oct	Nov	Dec	Jan	Feb	Mar	Apr	May	June	July	Aug
1 US Dollar	92.849	99.832	99.778	89.7208	85.0681	84.5875	82.9708	83.0556	83.2164	86.8250	84.2333	84.2125	84.3208
1 Sterling Pound	152.151	155.775	159.557	139.8063	131.1185	133.1746	132.2001	132.7515	135.5117	134.5124	131.4175	132.3709	133.1310
1 EURO	134.963	135.382	139.621	119.5331	110.0599	111.6123	111.7537	110.8589	110.3024	107.6096	105.9601	103.4128	105.4310
100 Japanese Yen	121.034	130.539	125.784	115.0989	109.6942	111.2549	103.481	101.3368	103.8406	110.2150	106.1454	107.6897	107.449
1 SA Rand	13.039	12.5243	12.730	10.7088	10.3872	10.8055	11.0947	10.7737	10.7447	10.1415	10.0712	10.2818	9.9434
USHS/KES	30.424	28.548	26.018	28.6446	29.506	27.4924	28.5523	30.2810	30.1384	28.6209	29.3828	29.4494	29.6488
TSHS/KES	17.475	16.653	16.687	18.7806	18.8086	18.9155	19.2117	19.1439	19.0768	18.3128	18.7100	18.7621	18.6372

* Mean of commercial banks buying and selling exchange rates prevailing at the end of the month

FIG 2: END OF MONTH MEAN EXCHANGE RATE OF KENYA SHILLINGS AGAINST MAJOR SELECTED CURRENCIES

TABLE 3: INTEREST RATES (%)

MONTHS	Average Yield Rates 91 - Days Treasury Bills	Rates for Commercial Banks Loans and Advances (Weighted Average)	Overdraft Rates	Inter - Bank Rates	Savings (Commercial Banks Rates)
2011					
June	8.95	13.91	13.59	8.30	1.37
July	8.99	14.13	13.88	8.54	1.37
August	9.23	14.32	14.28	15.55	1.37
September	11.93	14.79	14.64	7.40	1.34
October	14.80	15.21	14.87	14.67	1.33
November	16.14	18.48	18.56	28.72	1.41
December	17.90	20.04	20.20	22.14	1.59
2012					
January	20.56	19.54	20.38	19.39	1.62
February	19.70	20.28	20.53	18.48	1.69
March	17.80	20.34	20.52	23.77	1.72
April	16.02	20.22	20.27	16.16	1.58
May	11.18	20.12	20.41	17.17	1.59
June	10.09	20.30	20.36	17.18	1.46
July	11.95	20.15	19.96	13.69	1.66
August	10.93	20.03	20.32	9.09	1.58

Source : Central Bank of Kenya

FIG 3: INTEREST RATES

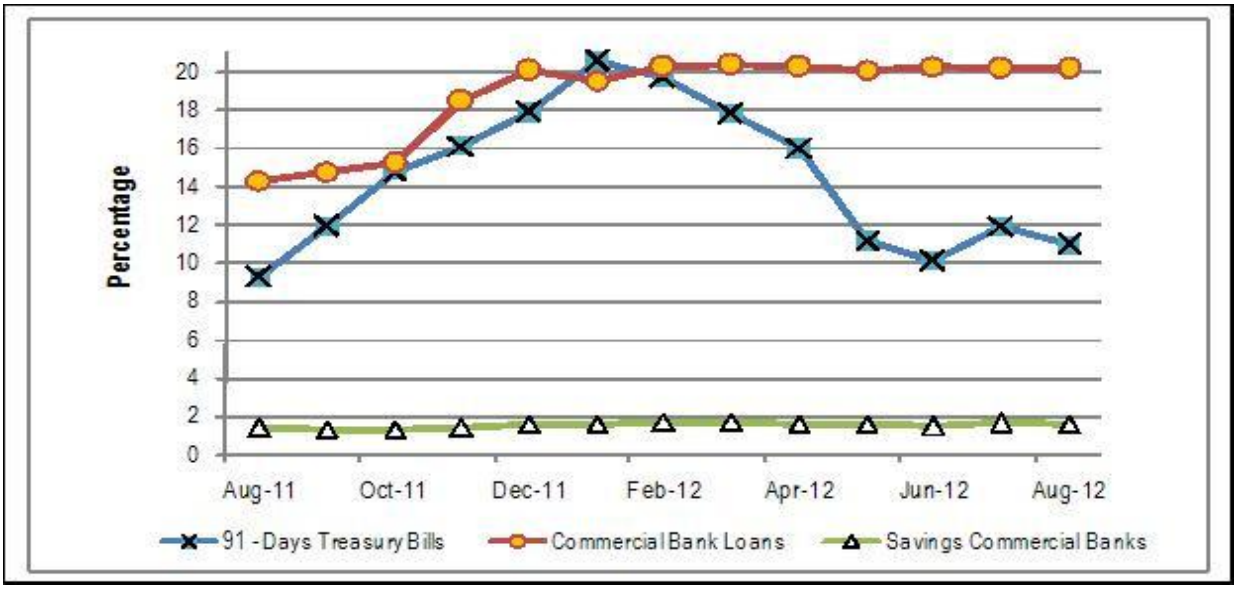

TABLE 4: CAPITAL MARKETS – NAIROBI STOCK EXCHANGE

Base Jan 1966=100

MONTH	NUMBER OF TRANSACTIONS	NUMBER OF SHARES (Million)	VALUE OF SHARES (Million KSh)	SHARES INDEX
Aug-11	30,237	552.0	6,109	3,464
Sept-11	26,463	582.0	5,453	3,284
Oct-11	22,302	570.1	4,466	3,507
Nov-11	23,732	398.9	3,928	3,155
Dec-11	17,789	337.0	3,973	3,205
Jan-12	20,726	351.0	3,544	3,224
Feb-12	21,654	342.0	3,493	3.304
Mar-12	24,801	366.0	6,386	3,367
Apr-12	23,918	526.0	7,640	3,547
May-12	28,324	544.0	8,815	3,651
June-12	25,301	385.0	6,214	3,704
July -12	28,033	384.0	6,038	3,832
Aug -12	27,715	339.0	5,681	3,866

Source : Nairobi Stock Exchange

FIG 4: NAIROBI STOCK EXCHANGE SHARES INDEX

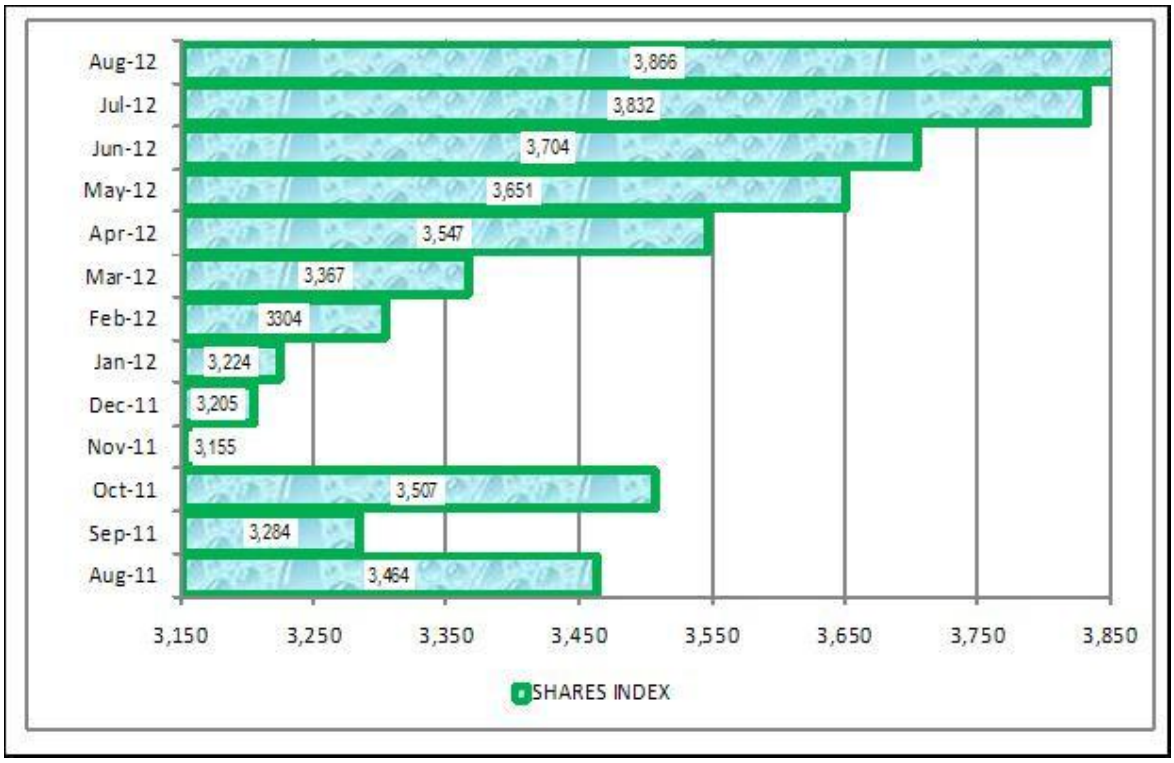

TABLE 5 (a): MONEY SUPPLY

KSh Million

As at end of month	MONEY AND QUASI MONEY (M2)				BROAD MONEY (M3)***	% CHANGE
	MONEY (M1)*	QUASI - MONEY		TOTAL (M2)		
		(Commercial Banks)**	(NBFIs)			
2011						
Jan-11	575,904	522,208	15,900	1,112,901	1,285,452	1.09
Feb-11	586,000	527,850	16,141	1,129,991	1,306,395	1.63
Mar-11	603,414	525,611	16,125	1,145,003	1,324,685	1.40
Apr-11	592,311	536,401	15,816	1,144,395	1,334,898	0.77
May-11	605,559	543,595	16,043	1,165,087	1,357,592	1.70
Jun-11	620,132	546,886	16,960	1,183,864	1380732	1.70
Jul-11	624,466	557,043	16,460	1,197,837	1412702	2.32
Aug-11	619,973	567,952	15,340	1,203,146	1,436877	1.71
Sep-11	627,711	587,157	18,081	1,232,807	1,484,198	3.29
Oct-11	661,745	560,262	16,947	1,238,834	1,513,656	1.98
Nov-11	632,682	589,627	17,065	1,238,922	1,489,751	-1.58
Dec-11	622,731	613,279	18,089	1,253,958	1,514,412	1.57
2012						
Jan-12	606,652	607,015	18,245	1,231,744	1,505,764	-0.57
Feb-12	619,427	619,382	18,329	1,256,993	1,504,776	-0.07
Mar-12	611,780	646,590	18,157	1,276,403	1,517,126	0.82
Apr-12	628,269	644,889	19,887	1,292,927	1,536,287	1.26
May-12	616,133	673,300	21,104	1,310,282	1,561,573	1.65
June-12	624,041	715,385	-	1,339,425	1,595,014	2.14
July-12	638,549	725,643	-	1,364,193	1,612,960	1.13
Aug-12	645,837	735,258	-	1,384,075	1,638,458	1.58

Source : Central Bank of Kenya

* Currency in circulation less cash in banks plus all demand deposits except those of Central Government, Local Government, Banks, non residents and foreign currency deposits.

** All other deposits in commercial banks, except those of Central Government.

*** Broad Money (M3) includes M2 and Quasi - Money **supplied by Non Bank Financial Institutions**

FIG 5: MONEY SUPPLY (M3)

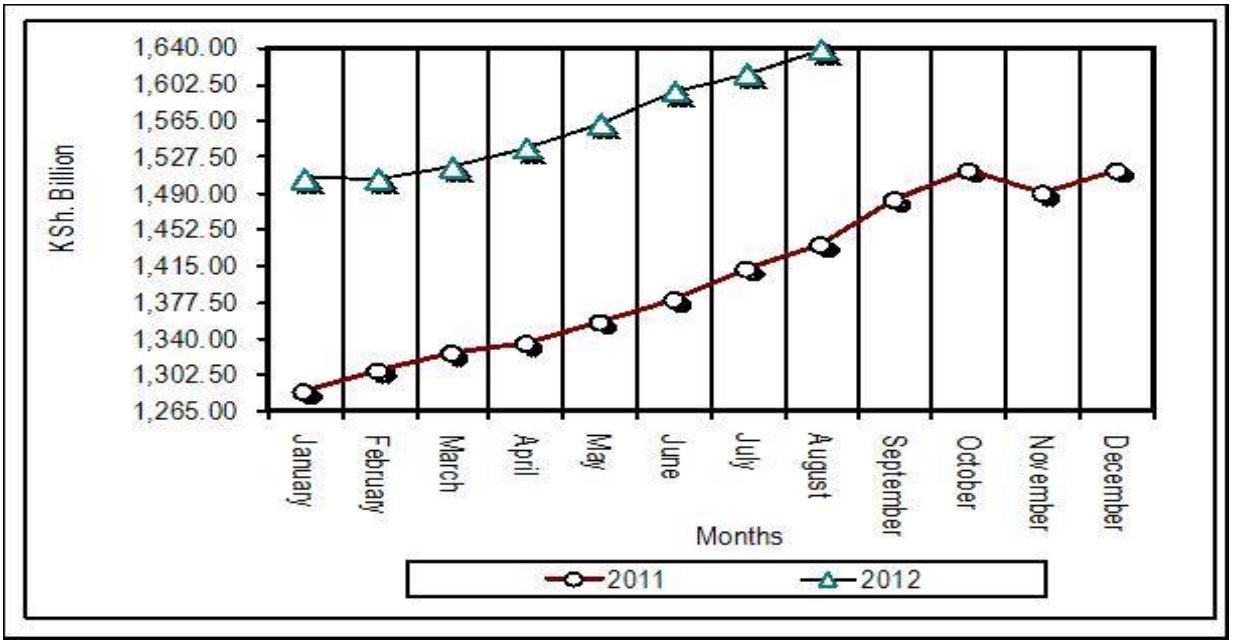

TABLE 5b: FOREIGN EXCHANGE RESERVES

KSh. Million

MONTHS	CENTRAL MONETARY AUTHORITY CENTRAL BANK	CENTRAL GOVERNMENT*	TOTAL	COMMERCIAL BANKS	GROSS TOTAL	NET FOREIGN EXCHANGE RESERVES ^
2011						
May	346,697	1,803	348,500	102,891	451,391	268,807
June	372,310	1884	374,194	99,422	473,616	283,281
July	377,846	1,948	379,794	116,907	496,701	294,514
August	391925	2,013	393,938	137,983	531,920	321,296
September	397850	2,067	399,916	147,064	546,981	312,146
October	395,112	2,098	397,210	192,647	589,857	332,642
November	358,218	1,883	360,101	132,080	492,181	290,680
December	359,652	1,762	361,414	152,877	514,291	296,965
2012						
January	350,227	1,766	351,993	158,627	510,620	300,022
February	367,517	1,735	369,252	147,766	517,018	286,685
March	388,415	1,725	390,140	122,705	512,845	277,886
April	430,861	1,726	432,586	108,613	541,200	293,099
May	409,869	1,748	411,618	133,165	544,783	294,871
June	445,380	1,700	447,080	141,181	594,260	333,442
July	434,177	1,700	435,903	145,961	581,581	317,736
August	465,312	1,720	467,037	132,286	599,323	346,540

Source : Central Bank of Kenya

**Central Government includes reserve position in the Fund and deposits with Crown Agents.

** In June 2010, revision for some World Bank and IMF funds, previously excluded in Central Bank's reserves

^ Revised

FIG 6: FOREIGN EXCHANGE RESERVES

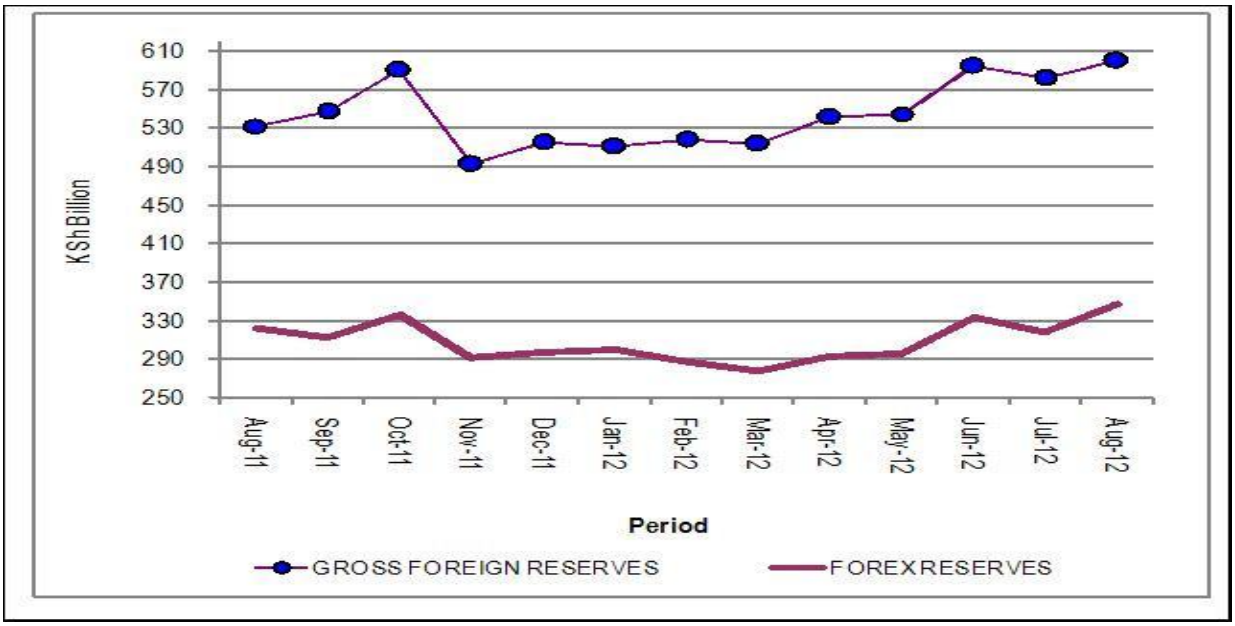

TABLE 6: COFFEE SALES AND PRICES*

Months	2010			2011			2012***		
	QUANTITY (MT)	PRICE ($ /kg)	PRICE (Ksh /kg)	QUANTITY (MT)	PRICE ($ /kg)	PRICE (Ksh /kg)	QUANTITY (MT)	PRICE ($ /kg)	PRICE (Ksh /kg)
January	4,473	4.75	360.04	3,774	8.4	681.54	4,770	6.31	543.92
February	5,243	5.44	417.51	3,851	7.86	640	6,505	4.44	368.78
March	5,930	4.87	374.42	3,639	6.96	587.03	3,317	4.68	388.61
April	3,221	3.68	284.4	2,298	5.64	473.8	4,801	4.12	342.49
May**	2,496	3.05	239.34	0	0	0	5,472	3.59	302.51
June	1,699	2.86	232.55	1,136	6.56	595.83	3,884	3.04	258.05
July**	0	0	0	3,305	6.55	591.87	3,107	3.53	297.46
August	5,140	6.63	543.91	4,558	6.27	581.89			
September	2,570	4.99	403.71	2,904	6.11	592.76			
October	2,634	4.57	369.52	1,388	5.31	542.63			
November	4,065	5.87	473.49	1,331	5.77	540.97			
December	1,467	6.69	538.11	1,800	6.75	602.64			
Annual	**38,938**	**5.02**	**396.76**	**29,984**	**6.77**	**594.53**			

Source: Kenya Coffee Producers and Traders Association (K.C.P &TA)

*** Auction Price**

**** Nairobi Coffee Exchange was in recess for most of July,2010 and May 2011**

***** Figures subject to revision**

NB: MT denotes Metric Tonnes

FIG.7: COFFEE SALES AT THE NAIROBI COFFEE EXCHANGE

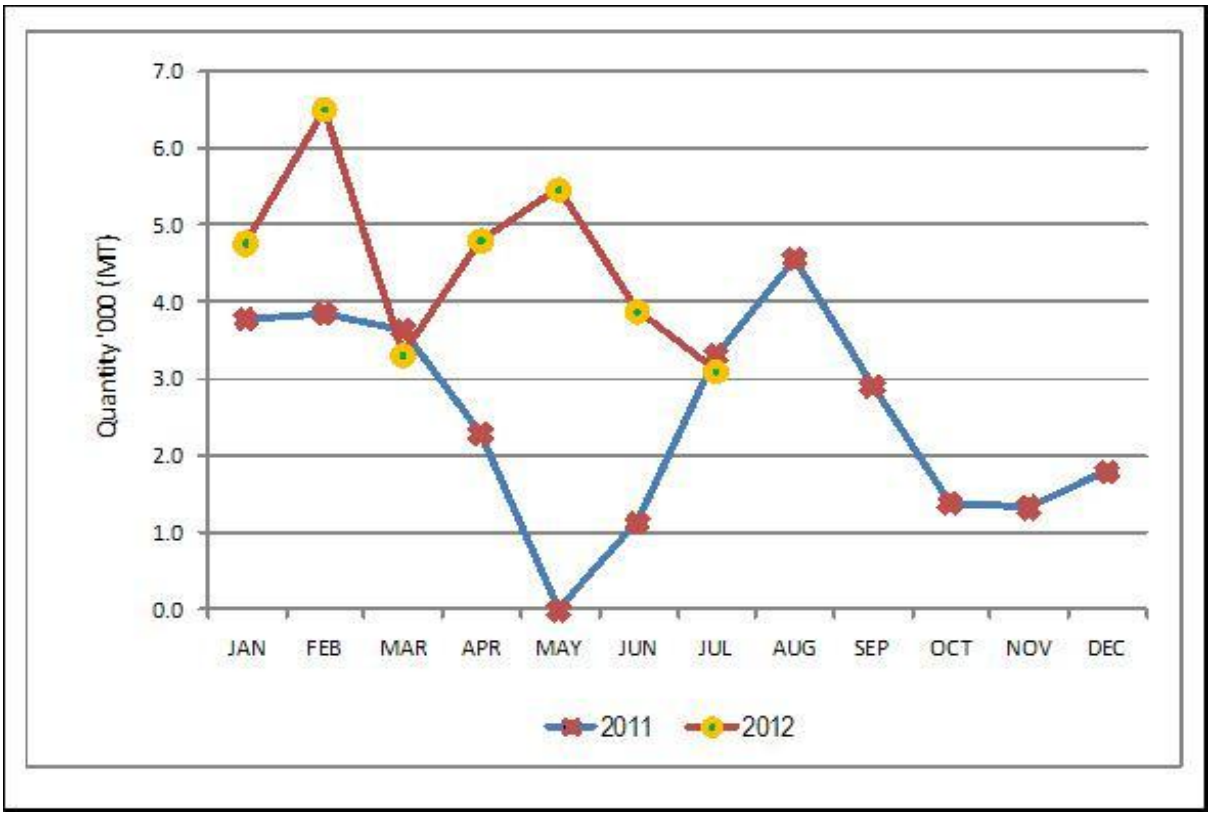

TABLE 7: TEA PRODUCTION AND AUCTION PRICES

Months	2009			2010			2011			2012*		
	QUANTITY (MT)	PRICE ($/kg)	PRICE (KShs/kg)	QUANTITY (MT)	PRICE ($/kg)	PRICE (KShs/kg)	QUANTITY (MT)	PRICE ($/kg)	PRICE (KShs/kg)	QUANTITY (MT)	PRICE ($/kg)	PRICE (KShs/kg)
January	25,484	2.3	182.33	37,713	3.00	227.47	35,999	3.16	256.43	36,205	2.91	250.22
February	21,537	2.27	180.89	34,834	3.13	239.76	26,711	3.07	250.78	18,412	2.95	245.01
March	18,779	2.32	184.04	39,175	3.01	230.75	22,459	2.89	243.36	17,859	3.03	251.24
April	18,343	2.43	193.53	35,857	2.82	217.16	31,482	2.87	240.62	18,118	3.08	256.13
May	29,803	2.49	194.33	35,618	2.53	198.56	32,856	2.88	245.13	37,383	3.14	264.26
June	25,337	2.7	210.35	29,815	2.37	192.01	28,955	2.97	264.43	30,197	3.29	279.45
July	21,510	2.9	221.79	24,401	2.35	191.35	26,343	3.16	283.08	24,306	3.42	287.79
August	21,231	3.06	233.94	23,177	2.78	223.88	24,471	3.18	293.85			
September	27,434	3.18	240.27	28,883	2.8	226.07	30,493	3.05	291.64			
October	22,760	2.78	209.56	34,140	2.77	223.27	39,926	2.89	290.94			
November	35,866	3.05	228.3	37,063	2.79	224.39	36,825	2.85	269.22			
December	36,114	3.21	241.69	38,330	2.94	236.88	41,393	2.86	251.09			
Annual	**304,198**	**2.77**	**212.64**	**399,006**	**2.80**	**220.45**	**377,913**	**3.00**	**265.94**			

Source: Tea Board of Kenya

MT for Metric Tonnes
*Figures subject to revision

FIG.8: TEA PRODUCTION

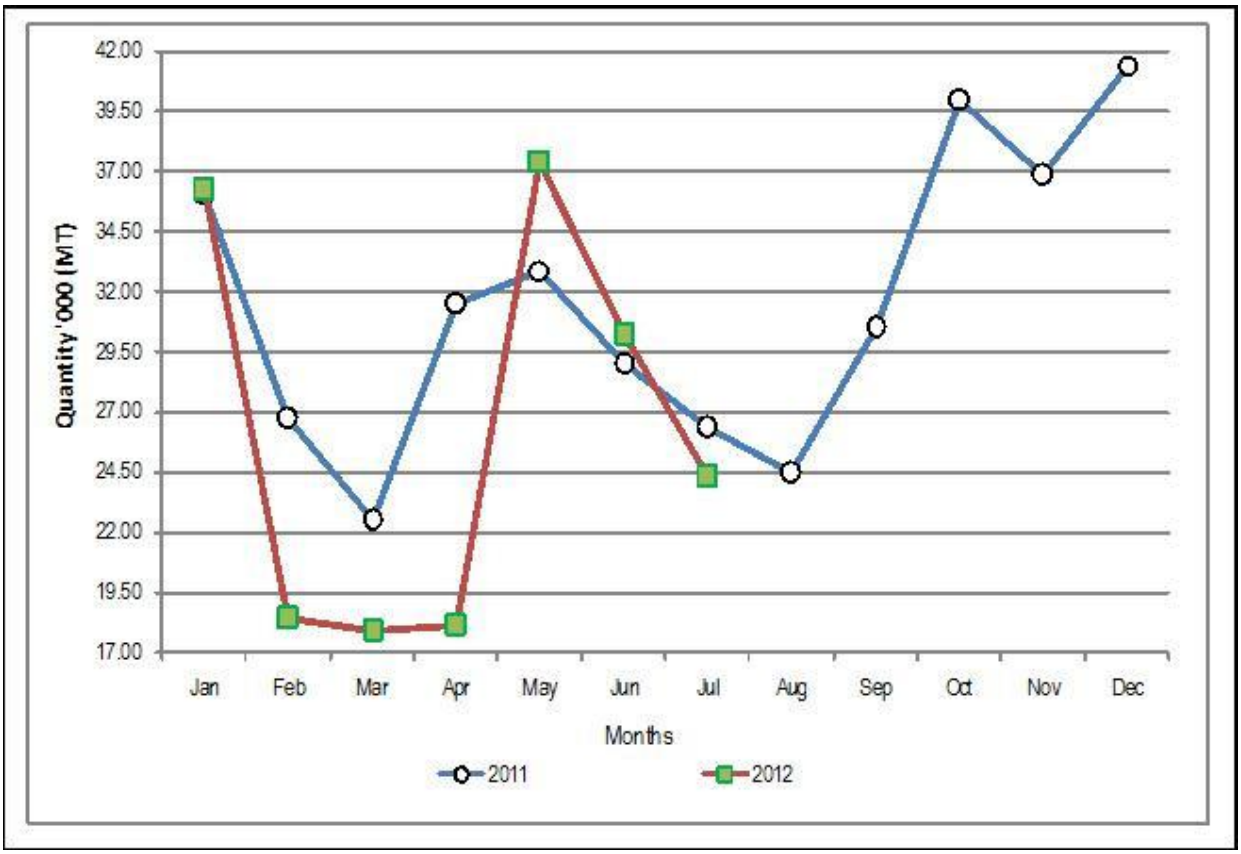

TABLE 8: CANE DELIVERIES

			000 Metric Tonnes
Month	**2010**	**2011**	**2012***
January	535.95	540.53	601.9
February	473.01	537.61	565.9
March	472.74	582.05	605.5
April	526.88	542.74	469.3
May	378.94	490.58	369.2
June	428.57	452.20	571.4
July	390.17	301.60	438.0
August	455.04	314.03	
September	455.76	328.10	
October	495.61	330.59	
November	519.82	415.98	
December	577.13	502.56	
Total	**5,709.59**	**5,338.56**	
Source: Kenya Sugar Board *** Provisional**			

FIG.9: CANE DELIVERIES

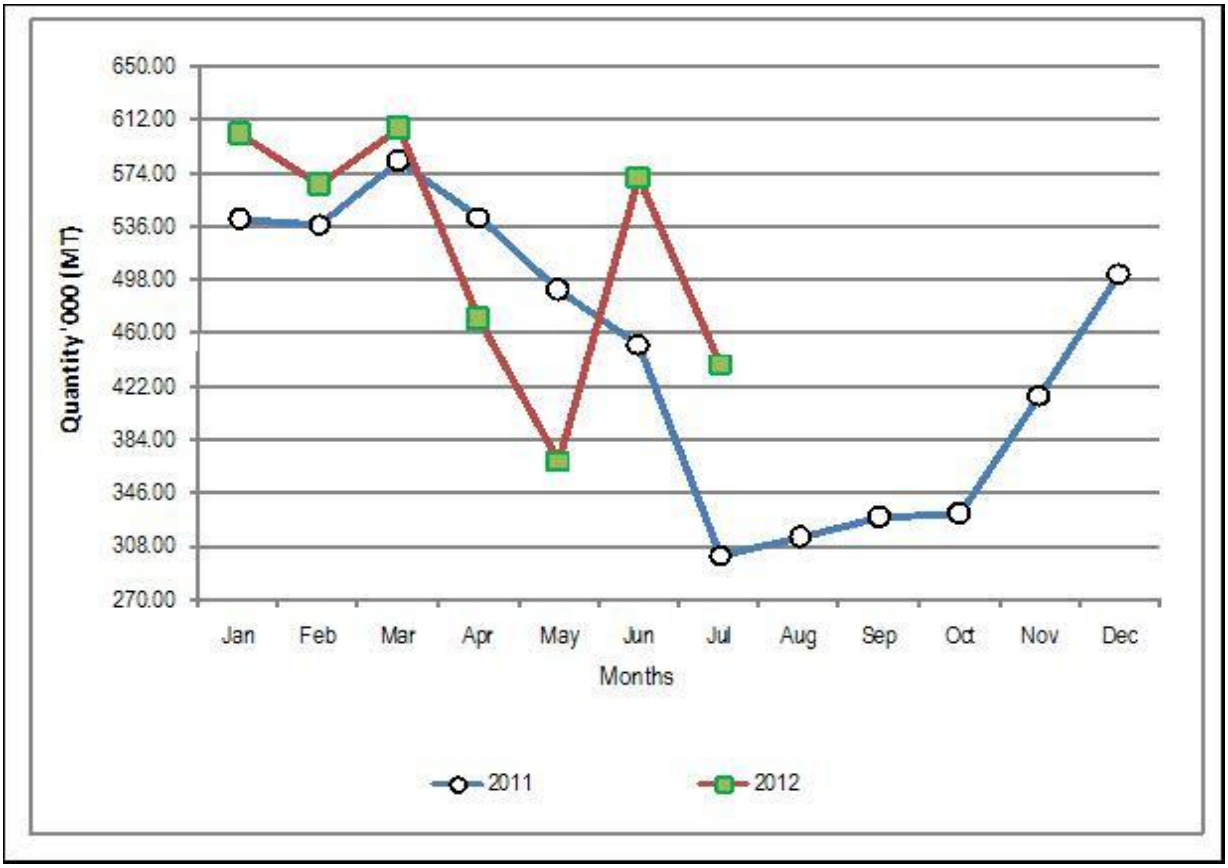

TABLE 9(A): AVERAGE MONTHLY RETAIL PRICES FOR DRY MAIZE IN THE YEAR 2011

KSh/kg

Market/Month	JAN	FEB	MAR	APR	MAY	JUNE	JULY	AUG	SEPT	OCT	Nov	Dec
KIAMBU	22.50	22.50	22.50	35.00	45.00	50.00	55.00	.	.	40.00	45.00	.
LIMURU	20.00	20.00	27.50	37.50	45.00	50.00	50.00	.	.	40.00	45.00	.
THIKA	23.81	30.00	28.57	31.82	35.00	50.00	100.00	40.00	40.00	40.00	.	.
GATUNDU	23.81	25.00	40.00	35.00	35.00	50.00	55.00	40.00	37.50	21.43	.	.
KUTUS	22.73	25.00	27.27	30.95	43.48	43.48	47.83	.	.	34.78	40.91	40.91
SAGANA	22.73	27.27	26.09	35.00	37.50	41.67	54.55	.	.	36.36	36.36	36.36
KERUGOYA	22.73	25.00	26.09	45.00	43.48	47.83	47.83	.	.	39.13	43.48	40.91
MUTHITHI	19.05	19.05	28.57	30.95	38.10	40.48	95.24	38.10	38.10	36.90	38.10	.
MUKUYU	23.81	23.81	26.19	30.95	38.10	38.10	57.14	38.10	38.10	38.10	38.10	40.48
KIRIAINI	21.43	21.43	.	35.71	38.10	47.62	52.38	47.62	42.86	40.48	40.48	40.48
ENGINEER	19.05	18.18	20.00	33.33	35.00	.	50.00	45.45	45.45	40.00	36.36	.
NYERI	25.00	30.00	30.00	42.50	42.50	50.00	.	.	.	.	.	.
KARATINA	20.00	22.50	22.50	25.00	50.00	50.00	.	.	.	.	.	.
GAKINDU	22.50	20.00	25.00	30.00	40.00	45.00	.	.	.	.	.	.
NANYUKI	42.36	22.22	27.78	38.89	44.44	50.00	55.56	61.11	50.00	47.22	45.92	44.44
SIPILI	.	.	.	29.55	35.00	.	50.00	.	38.10	22.73	36.36	36.36
MARIAKANI	.	.	.	.	.	.	40.00	50.00	45.00	45.00	45.00	.
KALOLENI	.	.	.	.	.	.	45.00	50.00	50.00	47.50	.	.
MALINDI	20.00	25.00	25.00	.	.	.	.	.	50.00	40.00	42.00	45.00
KIBAUNI KILIFI	.	.	.	.	.	.	45.00	50.00	50.00	45.00	45.00	.
KWALE	30.00	30.00	30.00	34.50	36.80	40.00	41.00	50.00	61.25	68.00	68.75	51.75
MWEMBE TAYARI	25.20	36.00	48.75	47.50	58.00	67.25	63.00	51.25	55.00	50.00	50.00	51.25
MAJENGO	25.00	34.75	48.75	48.75	44.60	44.75	44.60	41.50	42.25	43.80	44.75	43.25
MACKINON	.	.	.	.	.	.	.	.	.	50.00	48.75	48.75
SEGA	24.00	26.25	35.00	35.00	33.00	50.00	45.00	43.75	40.00	.	.	.
KONGOWEA	20.80	25.50	32.25	35.00	38.60	47.50	41.80	39.50	36.50	40.00	.	.
GARSEN	.	.	.	.	.	.	.	.	.	.	50.00	.
RUNYENJES	20.45	22.73	25.00	27.27	36.36	44.32	50.00	40.91	36.36	40.91	40.91	40.91
EMBU TOWN	20.45	22.73	22.73	31.82	43.18	45.45	50.00	40.91	36.36	40.91	40.91	40.91
SIAKAGO	23.81	23.81	23.81	28.57	40.30	50.00	52.38	47.62	42.86	40.48	42.86	.
MWINGI	20.00	22.73	25.00	34.00	36.00	50.00	50.00	38.00	36.00	35.00	40.00	38.00
MIGWANI	20.00	20.00	25.00	30.00	42.00	45.00	50.00	42.00	40.00	.	40.00	.
KALUNDU	.	.	.	.	.	.	.	38.00	36.00	37.00	42.00	.
MACHAKOS TOWN	20.00	20.00	25.00	.	42.00	45.00	49.00	47.37	38.00	40.05	38.00	38.00
TALA	18.00	17.00	18.00	.	35.00	50.00	48.00	38.10	45.00	45.00	42.86	.
MAUA	20.00	.	.	.	.	62.50	62.50	50.00	56.25	50.00	50.00	.
KIANJAI	25.56	22.22	26.67	34.44	35.56	.	55.56	44.44	44.44	38.89	42.22	.
MWENDANTU	17.00	.	22.73	27.27	36.36	.	45.45	40.91	40.91	36.36	36.36	.
WOTE	20.00	20.00	20.00	35.00	45.00	45.00	45.00	40.00	40.00	45.00	42.00	42.00
DARAJA MBILI	21.43	20.45	.	35.71	47.62	.	54.55	38.64	40.91	38.64	43.18	45.45
KIBIRIGO	18.75	20.83	22.00	42.50	50.00	54.76	50.00	41.67	37.50	.	.	.
RIOSIRE	21.05	20.45	30.95	30.95	40.48	.	45.45	38.64	45.45	40.91	47.83	39.58
RIOCHANDA	17.39	20.00	20.00	35.00	42.86	52.38	50.00	39.13	36.00	.	40.63	.
NYABITE	16.67	20.00	24.00	.	50.00	56.00	56.00	37.50	37.50	.	37.50	.
MOGONGA	18.18	26.32	25.00	43.18	.	.	59.09	40.91	40.00	.	45.45	40.91
NYAMACHE	20.00	24.00	28.00	40.00	50.00	.	50.00	34.78	45.83	45.45	41.30	.
KIBUYE	20.45	25.00	28.03	40.00	.	59.09	40.91	43.18	40.91	40.91	38.64	.
AHERO	22.73	27.27	29.55	38.10	45.24	50.00	54.55	50.00	34.09	40.91	.	.
KIBOSWA	.	22.73	25.65	40.00	40.00	56.52	36.36	36.36	36.36	34.09	34.09	34.09
SONDU	20.45	25.00	.	38.10	50.00	.	54.55	45.45	34.09	38.64	.	.
BONDO	.	.	.	.	.	.	50.00	50.00	49.00	47.50	.	.
OYUGIS	22.73	28.57	29.55	38.64	56.82	59.52	40.48	.	.	.	.	.
KABARNET	.	.	.	.	.	.	45.00	50.00	40.00	40.00	.	.
NAKURU TOWN	22.22	27.78	27.78	27.78	27.78	72.22	66.67	66.67	55.56	55.56	.	.
KAPSABET	20.45	21.74	26.09	42.86	45.45	52.17	56.52	43.48	34.78	34.78	34.78	34.78
KITALE	15.00	25.00	25.00	45.00	60.00	60.00	54.17	46.21	40.00	31.25	35.00	.
ELDORET	20.00	25.00	25.00	40.00	43.75	50.00	.	60.00	.	40.00	40.00	40.00
BURNT FOREST	17.50	20.00	20.00	40.00	.	.	.	50.00	.	45.00	37.50	.
TURBO	15.22	16.00	25.00	30.00	42.86	.	.	56.00	32.00	24.00	24.00	20.00
KIPKAREN	17.50	25.00	27.50	45.00	50.00	55.00	.	45.00	.	32.50	35.00	35.00
ITEN	.	.	.	.	.	.	.	.	42.50	42.50	35.00	35.00
BUNGOMA TOWN	18.75	18.18	29.55	.	47.73	56.82	54.17	33.33	29.17	26.04	34.78	40.48
KIMILILI	19.05	18.18	27.27	.	41.82	54.76	56.52	32.61	30.43	30.43	31.25	34.09
KAPSOKWONY	15.91	15.91	22.73	.	43.18	57.14	54.17	37.50	33.33	32.61	32.61	33.33
BUTERE	16.52	.	.	36.36	40.91	59.09	.	31.82	29.17	30.43	33.33	33.33
KAKAMEGA TOWN	15.91	25.00	29.55	43.18	52.27	.	56.82	.	33.33	33.33	35.71	36.36
MUMIAS	.	.	.	.	.	.	.	31.82	29.17	32.61	38.10	42.86
MUDETE	15.91	19.05	28.57	.	47.62	.	52.38	47.62	42.86	40.48	40.48	38.10
CHEPTULU	16.67	23.81	28.57	.	47.62	.	52.38	47.62	40.91	40.91	40.48	40.48
MBALE	21.43	23.81	28.57	.	47.62	.	57.14	47.62	45.24	38.10	38.10	40.48
KAWANGWARE	23.81	22.73	22.73	35.71	42.86	47.62	50.00	50.00	47.62	40.91	38.64	38.10
BURMA	25.00	25.00	25.00	38.00	40.00	50.00	.	50.00	50.00	45.00	40.00	40.00
KIKOMBA	22.50	23.81	23.81	38.10	45.24	47.50	47.62	47.62	47.62	38.10	36.36	38.10
KANGEMI	23.81	23.81	23.81	35.71	42.86	50.00	50.00	50.00	50.00	42.86	38.64	40.91
KOROGOCHO	22.50	22.73	.	35.00	42.50	42.50	45.45	45.45	47.62	40.91	36.96	38.10
KIBERA(TOI)	25.00	23.81	23.81	44.74	47.50	55.00	52.38	52.38	47.62	40.00	38.10	36.36
Total	**22.34**	**25.22**	**30.32**	**37.54**	**43.40**	**51.21**	**51.00**	**44.72**	**42.97**	**41.75**	**42.42**	**41.27**

Source Kenya National Bureau of Statistics

- data not available

TABLE 9(B): AVERAGE MONTHLY RETAIL PRICES FOR DRY MAIZE IN THE YEAR 2012

KSh/Kg

Market/Month	January	February	March	April	May	June	July
KIAMBU	40.00	40.00	35.00	.	40.00	.	.
LIMURU	40.00	40.00	37.50	.	42.50	.	.
THIKA	40.90	40.00	40.00	40.00	48.30	50.00	50.00
GATUNDU	30.00	47.60	30.40	33.30	38.10	52.20	52.50
KUTUS	39.10	34.80	.	.	.	39.30	39.10
SAGANA	39.10	32.60	31.80	.	38.30	40.10	40.90
KERUGOYA	43.50	39.60	43.50	.	41.20	42.30	45.50
MUTHITHI	40.50	31.00	.	.	41.10	38.10	.
MUKUYU	38.10	38.10	38.10	.	42.90	42.90	.
KIRIAINI	38.10	38.10	38.10	.	38.10	41.60	.
ENGINEER	38.10	37.20	46.60	.	47.60	47.60	.
NYERI	39.00	38.10	38.10	40.00	.	.	.
ENDARASHA	.	.	38.10	41.90	.	.	.
KARATINA	42.90	35.70	31.00	33.30	.	.	.
GAKINDU	42.50	40.00	40.00	40.00	.	.	.
NANYUKI	44.40	38.90	38.90	38.90	.	43.60	41.90
SIPILI	36.40	31.80	31.80	.	.	23.80	.
MARIAKANI	40.00	40.00	.	.	.	.	.
KALOLENI	45.00	45.00	.	.	.	.	.
MALINDI	42.00	40.00	36.40	.	.	.	40.00
KIBAUNI KILIFI	45.00	40.00	.	.	.	.	.
UKUNDA	40.00	40.00	40.00	.	40.40	42.00	.
MKUNGUNI	50.00	50.00	50.00	60.00	57.20	59.40	59.50
MWEMBE TAYARI	.	45.00	38.20	40.50	45.40	45.80	.
MAJENGO	30.00	.	.	37.30	34.60	33.00	.
MACKINON	57.00	30.00	30.00	30.00	66.00	30.00	.
SEGA	41.30	40.00	40.00	.	.	37.00	.
HOLA	.	35.00	40.00	35.00	.	48.60	50.00
GARSEN	40.00	40.00	35.00	40.00	.	44.00	45.00
BURA TANA	.	20.00	25.00	30.00	.	44.90	45.00
RUNYENJES	40.90	36.40	36.40	31.80	.	37.10	38.60
EMBU TOWN	36.40	36.40	31.80	.	.	38.40	37.90
SIAKAGO	38.10	31.00	28.60	35.70	40.00	38.10	40.40
MWINGI	37.00	33.00	34.00	34.00	.	37.80	.
MIGWANI	38.00	38.00	30.00	.	.	36.40	40.00
KALUNDU	38.00	30.00	32.00	.	.	41.00	39.00
MACHAKOS TOWN	37.00	37.00	35.00	.	33.50	39.60	40.00
TALA	30.00	28.80	.	.	33.90	33.30	42.60
MAUA	50.00	38.10	36.70	.	.	.	.
KIANJAI	.	27.80	24.60	.	.	.	.
MWENDANTU	36.40	31.80	26.90	.	36.70	.	.
WOTE	38.00	38.00	.	62.50	.	39.30	38.00
GARISSA TOWN	.	55.60	55.60	50.00	.	.	.
DARAJA MBILI	40.90	36.40	34.10	45.50	.	.	.
KIBIRIGO	36.00	32.00	34.00	41.70	.	.	.
RIOSIRE	37.50	43.50	39.10	39.60	.	47.10	.
RIOCHANDA	36.00	39.60	31.30	40.80	.	.	.
NYABITE	40.90	36.00	33.30	44.90	.	.	.
MOGONGA	.	43.20	38.60	45.50	.	45.80	.
NYAMACHE	.	.	35.40	43.50	.	.	.
KIBUYE	36.40	36.40	.	43.20	55.00	55.00	52.50
AHERO	42.00	38.60	38.60	.	.	.	.
KIBOSWA	34.10	.	.	45.50	52.50	55.00	.
SONDU	38.60	38.60	38.60	38.60	.	.	.
BONDO	37.50	37.50	.	42.50	49.20	50.00	.
SIAYA				40.90			
NGIYA			.				
UGUNJA				36.40			
OYUGIS	36.40	35.70	40.50	.	.	.	.
KABARNET	35.00	30.00	35.00	37.50	42.90	45.00	.
KERICHO	.	.	.	.	.	.	60.00
NAKURU TOWN	55.60	50.00	50.00	50.00	.	50.00	50.00
KAPSABET	34.80	34.80	34.80	.	47.70	43.50	43.50
KITALE	35.00	35.00	35.00	.	40.90	42.70	45.00
ELDORET	40.00	40.00	40.00	40.00	45.60	48.80	50.00
BURNT FOREST	32.50	35.00	35.00	37.50	35.70	44.50	44.40
TURBO	26.00	26.00	28.00	32.00	.	33.00	46.70
KIPKAREN	37.50	35.00	30.00	37.50	50.00	47.50	48.80
ITEN	35.00	41.30	37.50	34.70	.	.	.
BUNGOMA TOWN	35.70	36.40	38.10	41.70	46.80	.	.
KIMILILI	31.80	33.30	31.30	33.30	51.70	.	.
KAPSOKWONY	30.40	34.10	36.40	33.30	.	.	.
BUTERE	37.50	33.30	31.30	35.40	.	.	.
KAKAMEGA TOWN	36.40	40.40	37.50	.	.	.	.
MUMIAS	40.50	.	36.40	44.60	.	.	.
MUDETE	38.10	33.30	33.30	32.10	46.70	45.00	.
CHEPTULU	38.10	35.70	33.30	42.90	47.60	43.20	.
MBALE	35.70	35.70	33.30	35.70	45.40	.	.
KAWANGWARE	38.10	40.50	40.00	42.50	42.90	42.90	42.90
BURMA	40.00	41.00	40.00	45.00	45.00	55.60	55.60
KIKOMBA	40.00	40.50	37.50	40.00	40.00	54.60	57.80
KANGEMI	38.60	40.50	42.50	42.50	45.00	45.00	45.00
KOROGOCHO	38.60	40.00	35.00	40.00	42.50	40.30	51.80
KIBERA(TOI)	38.10	40.90	40.00	.	45.00	45.00	45.00
Total	40.00	38.00	37.10	39.90	47.50	44.20	45.90

Source: Kenya Bureau of Statistics
- Data not available

TABLE 9(C): AVERAGE MONTHLY RETAIL PRICES FOR DRY BEANS (2011)

KSh/kg

Market/Month	JAN	FEB	MAR	APR	MAY	JUNE	JULY	AUG	SEPT	OCT	NOV	DEC
KIAMBU	40.00	75.00	70.00	90.00	90.00	95.00	95.00	.	.	80.00	80.00	.
LIMURU	40.00	75.00	75.00	90.00	90.00	95.00	95.00	.	.	80.00	80.00	.
THIKA	45.45	41.67	66.67	76.19	80.00	98.00	100.00	70.00	70.00	80.00	.	.
GATUNDU	61.90	80.95	80.95	85.00	80.95	100.00	95.24	95.24	85.00	90.48	.	.
KUTUS	54.55	54.55	63.64	76.19	69.57	73.91	69.57	.	.	69.57	65.22	69.05
SAGANA	68.18	68.18	81.82	76.19	77.27	81.82	65.22	.	.	85.71	80.43	78.26
KERUGOYA	59.09	68.18	68.18	85.00	73.91	69.57	60.87	.	.	69.57	78.26	78.26
MUTHITHI	57.14	57.14	71.43	66.67	71.43	76.19	71.43	66.67	66.67	69.05	66.67	.
MUKUYU	52.17	56.52	56.52	66.67	69.57	71.74	60.87	60.87	60.87	60.87	60.87	65.22
KIRIAINI	56.52	56.52	60.87	65.22	73.91	73.91	65.22	60.87	60.87	60.87	65.22	65.22
ENGINEER	54.55	54.55	54.55	72.73	72.73	.	81.82	72.73	90.00	72.73	81.82	.
NYERI	80.00	80.00	.	100.00	100.00	100.00	.	.	.	.	.	.
KARATINA	110.00	95.24	75.00	75.00	100.00	100.00	.	.	.	.	.	.
GAKINDU	71.43	95.24	66.67	71.43	76.19	80.95	.	.	.	.	.	.
NANYUKI	77.78	88.89	77.78	88.89	88.89	88.89	88.89	88.89	88.89	88.89	88.89	88.89
SIPILI	.	.	.	40.00	80.00	.	69.57	.	68.18	68.18	60.87	60.87
MARIAKANI	.	.	.	.	.	.	90.00	70.00	80.00	80.00	80.00	.
KALOLENI	.	.	.	.	.	.	100.00	80.00	80.00	80.00	.	.
MALINDI	65.00	65.00	65.00	.	.	.	.	.	80.00	80.00	85.00	85.00
KIBAUNI KILIFI	.	.	.	.	.	.	100.00	80.00	80.00	80.00	80.00	.
KWALE	68.00	68.00	68.00	.	.	70.00	70.00	83.00	96.00	102.40	113.00	80.00
MWEMBE TAYARI	78.00	80.00	91.25	91.25	94.20	97.50	97.00	98.75	103.75	103.33	92.50	97.50
MAJENGO	79.00	81.25	91.25	83.75	81.60	82.25	85.80	78.25	79.50	78.60	80.00	80.50
MACKINON	.	.	.	.	.	.	.	.	.	88.33	75.00	70.00
SEGA	62.00	60.00	77.50	82.00	82.00	76.25	83.00	85.00	85.00	.	.	.
KONGOWEA	50.00	60.00	70.75	76.75	75.00	73.75	78.40	85.00	82.50	78.00	.	.
GARSEN	.	.	.	.	.	.	.	.	.	.	80.00	.
RUNYENJES	56.82	63.64	68.18	68.18	59.09	72.73	68.18	68.18	59.09	68.18	68.18	68.18
EMBU TOWN	59.09	.	71.43	68.18	68.18	72.73	68.18	68.18	68.18	68.18	68.18	68.18
SIAKAGO	63.64	59.09	63.64	.	73.21	71.43	68.18	68.18	68.18	81.82	68.18	.
MWINGI	50.00	54.55	70.00	70.00	70.00	90.00	65.00	70.00	70.00	70.00	60.00	70.00
MIGWANI	50.00	50.00	60.00	70.00	70.00	70.00	70.00	75.00	70.00	.	70.00	.
KALUNDU	.	.	.	.	.	.	.	80.00	.	80.00	70.00	.
MACHAKOS TOWN	60.00	60.00	70.00	.	70.00	80.00	80.00	80.00	70.00	100.00	80.00	80.00
TALA	57.14	57.14	66.67	.	75.00	80.00	78.00	60.00	80.00	80.00	70.00	.
MAUA	80.00	.	.	.	.	87.50	87.50	87.50	87.50	100.00	93.75	.
KIANJAI	51.11	55.56	59.37	72.22	65.66	.	77.78	77.78	77.78	88.89	77.78	.
MWENDANTU	54.55	.	.	68.18	68.18	.	65.00	63.64	68.18	68.18	68.18	.
WOTE	60.00	60.00	80.00	70.00	80.00	70.00	70.00	75.00	75.00	80.00	75.00	80.00
DARAJA MBILI	48.00	54.55	.	75.00	90.48	.	72.73	75.00	76.25	55.56	56.52	60.87
KIBIRIGO	54.55	50.00	50.00	71.43	83.33	77.27	72.73	72.73	64.00	.	.	.
RIOSIRE	64.29	43.18	50.00	71.43	96.88	.	75.00	72.00	52.27	54.17	60.00	52.08
RIOCHANDA	54.55	54.55	54.55	71.43	79.17	75.00	60.00	77.27	70.83	.	64.13	.
NYABITE	50.00	54.55	54.55	.	79.11	77.27	68.18	61.36	60.00	.	54.35	.
MOGONGA	43.48	63.64	61.36	73.81	.	.	91.30	65.22	54.17	.	65.22	52.17
NYAMACHE	50.00	50.00	50.00	85.71	95.45	.	83.33	70.83	54.55	65.22	63.04	.
KIBUYE	58.70	60.87	68.18	76.19	.	95.65	72.73	86.36	81.82	78.26	78.26	.
AHERO	61.90	61.90	66.67	80.95	85.71	95.24	95.24	80.95	76.19	76.19	.	.
KIBOSWA	.	63.64	65.91	85.71	95.24	95.65	69.57	65.22	65.22	73.91	69.57	78.26
SONDU	61.90	66.67	.	83.33	88.10	.	85.71	76.19	71.43	76.19	.	.
BONDO	.	.	.	.	.	.	97.50	100.00	90.00	90.00	.	.
OYUGIS	59.09	63.64	60.87	95.45	.	86.36	86.36	.	.	.	.	.
KABARNET	.	.	.	.	.	.	70.00	70.00	70.00	70.00	.	.
NAKURU TOWN	44.44	66.67	77.78	66.67	66.67	88.89	77.78	77.78	77.78	88.89	.	.
KAPSABET	68.18	60.87	65.22	85.71	90.91	119.57	78.26	86.96	86.96	82.61	78.26	86.96
KITALE	63.64	63.64	68.18	77.27	90.91	90.91	54.17	70.08	68.18	66.67	75.00	.
ELDORET	59.09	65.00	70.00	81.82	86.36	90.91	.	72.73	.	68.18	68.18	68.18
BURNT FOREST	68.18	68.18	68.18	81.82	.	.	.	68.18	.	68.18	72.73	.
TURBO	52.17	57.14	60.00	70.00	100.00	.	.	65.00	80.00	60.00	56.52	60.87
KIPKAREN	54.55	54.55	59.09	81.82	86.36	.	.	59.09	.	68.18	68.18	68.18
ITEN	.	.	.	.	.	.	.	.	65.00	65.00	75.00	85.00
BUNGOMA TOWN	54.55	40.00	59.09	.	81.82	81.82	60.00	72.73	62.50	51.27	60.00	60.87
KIMILILI	45.45	45.45	59.09	.	81.82	81.82	60.00	59.09	62.50	59.82	54.17	65.22
KAPSOKWONY	45.45	45.45	63.64	.	95.65	90.91	60.00	59.09	60.00	60.80	54.17	63.64
BUTERE	65.22	.	.	81.82	86.36	68.18	.	63.64	72.92	65.22	66.67	69.57
KAKAMEGA TOWN	54.55	72.73	68.18	86.36	75.00	.	61.90	.	75.00	64.29	70.45	75.00
MUMIAS	.	.	.	.	.	.	.	72.73	66.67	65.22	71.43	66.67
MUDETE	65.91	68.18	72.73	.	90.91	.	81.82	81.82	90.91	90.91	72.73	77.27
CHEPTULU	71.43	72.73	68.18	.	90.91	.	77.27	81.82	90.91	90.91	81.82	81.82
MBALE	68.18	68.18	72.73	.	90.91	.	81.82	86.36	90.91	90.91	90.91	100.00
KAWANGWARE	80.00	72.73	72.73	84.09	84.09	88.10	90.48	90.48	86.36	86.36	81.82	90.48
BURMA	70.00	70.00	70.00	80.00	90.00	100.00	100.00	100.00	100.00	90.00	90.00	100.00
KIKOMBA	76.19	71.11	71.11	85.71	92.86	92.86	92.86	92.86	92.86	85.71	81.82	86.36
KANGEMI	72.73	72.73	72.73	84.09	90.91	95.24	95.24	95.24	95.24	85.71	86.36	86.36
KOROGOCHO	72.73	69.57	69.57	85.71	88.10	88.10	86.36	86.36	86.36	84.09	81.82	86.36
KIBERA(TOI)	80.00	80.00	80.00	95.24	95.24	95.24	95.24	95.24	95.24	81.82	95.24	100.00
Total	**62.63**	**65.51**	**70.94**	**79.69**	**83.00**	**84.34**	**79.59**	**79.28**	**80.01**	**78.97**	**76.22**	**75.34**

Source: Kenya National Bureau of Statistics

'- data not available

TABLE 9(D): AVERAGE MONTHLY RETAIL PRICES FOR DRY BEANS (2012)

KSh/Kg

Market/Month	January	February	March	April	May	June	July
KIAMBU	80.00	80.00	80.00	.	80.00	.	.
LIMURU	80.00	75.00	80.00	.	80.00	.	.
THIKA	72.70	66.70	70.00	70.00	76.80	80.00	80.00
GATUNDU	90.00	100.00	81.00	72.70	73.90	80.00	80.00
KUTUS	65.20	65.20	.	.	.	66.70	65.20
SAGANA	72.30	68.20	63.60	.	62.20	71.40	69.60
KERUGOYA	76.20	78.30	69.60	.	71.10	69.60	69.60
MUTHITHI	71.40	71.40	.	.	71.40	69.80	.
MUKUYU	65.20	65.20	65.20	.	65.20	65.20	.
KIRIAINI	65.20	65.20	65.20	.	65.20	68.00	.
ENGINEER	90.00	85.90	83.20	.	81.80	81.80	.
NYERI	92.60	85.70	80.00	76.20	.	.	.
ENDARASHA	.	.	95.20	96.70	.	.	.
KARATINA	70.00	70.00	70.00	71.70	.	.	.
GAKINDU	71.40	76.20	76.20	76.20	.	.	.
NANYUKI	88.90	88.90	88.90	88.90	.	98.30	83.80
SIPILI	68.20	65.20	60.90	.	.	68.20	.
MARIAKANI	70.00	70.00	.	.	.	.	.
KALOLENI	80.00	80.00	.	.	.	.	.
MALINDI	80.00	75.00	80.00	.	.	.	.
KIBAUNI KILIFI	80.00	80.00	.	.	.	.	.
UKUNDA	.	75.00	80.00	.	93.00	94.50	.
MKUNGUNI	90.00	90.00	80.00	90.00	92.70	90.00	90.00
MWEMBE TAYARI	.	85.00	77.50	.	74.00	72.50	.
MAJENGO	.	.	75.00	.	76.60	79.00	.
MACKINON	78.00	72.00	72.50	.	80.00	80.00	.
SEGA	78.00	70.00	78.80	.	.	.	.
HOLA	.	.	78.00	.	.	90.00	90.00
GARSEN	80.00	80.00	80.00	80.00	.	78.00	75.00
BURA TANA	.	60.00	78.00	80.00	.	80.00	90.00
RUNYENJES	59.10	59.10	59.10	80.00	.	69.20	66.80
EMBU TOWN	59.10	59.10	59.10	65.90	75.00	69.60	51.20
SIAKAGO	68.20	56.80	54.50	.	75.00	70.00	92.20
MWINGI	55.00	60.00	60.00	54.50	.	66.70	.
MIGWANI	60.00	60.00	60.00	70.00	.	56.70	.
KALUNDU	60.00	55.00	60.00	.	.	72.50	73.60
MACHAKOS TOWN	60.00	85.00	90.00	.	.	75.60	84.80
TALA	48.00	40.00	.	.	79.20	78.00	71.40
MAUA	81.30	75.00	75.00	.	.	.	.
KIANJAI	.	55.60	63.30	.	.	.	.
MWENDANTU	54.50	63.60	65.80	.	72.70	.	.
WOTE	70.00	70.00	.	.	.	83.00	85.00
GARISSA TOWN	.	82.40	94.10	94.10	.	.	.
MANDERA TOWN				120.00			
DARAJA MBILI	63.60	70.80	60.70	60.70	.	.	.
KIBIRIGO	65.20	83.30	80.00	83.30	.	.	.
RIOSIRE	59.10	65.20	52.00	58.00	.	79.30	.
RIOCHANDA	68.20	77.10	83.30	.	.	.	.
NYABITE	68.20	75.00	66.70	60.00	.	.	.
MOGONGA	.	69.60	58.60	87.00	.	80.40	.
KIBUYE	72.70	68.20	.	58.30	100.00	97.50	90.00
AHERO	66.70	66.70	71.40	87.00	.	.	.
KIBOSWA	69.60	.	.	.	105.00	100.00	.
SONDU	66.70	66.70	66.70	95.70	.	.	.
BONDO	80.00	90.00	.	71.40	90.40	92.00	.
SIAYA				90.90			
NGIYA				90.90			
OYUGIS	65.20	71.70	78.30	81.80	.	.	.
KABARNET	70.00	70.00	70.00	.	71.30	94.50	.
KERICHO	.	.	.	100.00	.	.	85.60
NAKURU TOWN	90.00	111.10	111.10	100.00	.	111.10	100.00
KAPSABET	78.30	87.00	78.30	.	87.00	87.00	78.30
KITALE	67.40	66.70	81.80	.	60.00	73.60	81.80
ELDORET	68.20	81.80	81.80	72.70	86.40	83.80	80.80
BURNT FOREST	81.80	81.80	.	90.90	85.20	89.20	87.30
TURBO	65.20	65.20	73.90	100.00	.	87.50	96.70
KIPKAREN	68.20	68.20	79.80	90.90	90.90	90.90	79.50
ITEN	75.00	77.60	80.00	98.30	.	.	.
BUNGOMA TOWN	68.20	65.20	72.70	77.30	81.80	.	.
KIMILILI	62.50	60.90	62.50	69.60	78.30	.	.
KAPSOKWONY	60.90	60.90	69.60	65.20	.	.	.
BUTERE	76.20	68.20	71.40	86.50	.	.	.
KAKAMEGA TOWN	70.50	77.30	85.70	.	.	.	.
MUMIAS	66.70	.	68.20	76.60	.	.	.
MUDETE	72.70	72.70	81.80	77.30	84.80	.	.
CHEPTULU	72.70	72.70	81.80	90.90	81.80	.	.
MBALE	81.80	81.80	81.80	81.80	90.90	.	.
KAWANGWARE	90.50	86.40	75.00	80.00	85.00	85.00	85.00
BURMA	97.60	95.00	90.00	100.00	100.00	111.10	111.10
KIKOMBA	86.40	86.40	81.80	79.50	79.50	122.20	111.10
KANGEMI	84.10	88.10	85.70	90.00	90.00	90.00	90.00
KOROGOCHO	84.10	85.70	78.30	80.40	82.60	80.60	80.00
KIBERA(TOI)	90.00	85.70	81.80	.	90.00	90.00	90.00
Total	73.30	72.70	74.60	82.70	85.40	81.80	80.90

Source: Kenya National Bureau of Statistics

- Data not available

TABLE 10: EXPORT OF COFFEE, TEA AND HORTICULTURAL PRODUCE

Month	COFFEE *		TEA		HORTICULTURE	
	QUANTITY (MT)	VALUE (KSh. Million)	QUANTITY (MT)	VALUE (KSh. Million)	QUANTITY (MT)	VALUE (KSh. Million)
Feb-11	3,260.8	1,670.8	28,813.9	7,223.2	17,531	7,368.3
Mar-11	4,204.3	2,154.2	35,851.5	8,890.0	21,287	7,547.6
Apr-11	4,253.5	2,294.2	32,083.5	7,900.2	23,448	7,158.5
May-11	3,877.6	1,963.4	31,897.8	7,824.6	21,839	8,314.6
Jun-11	2,676.6	1,322.1	34,957.0	8,906.9	17,730	6,835.5
Jul-11	2,857.2	1,748.5	33,629.0	9,266.2	15,420	5,530.9
Aug-11	3,096.1	1,955.4	32,692.7	9,332.8	16,128	6,582.1
Sep-11	3,317.0	2,161.4	26,429.7	7,686.4	15,658	6,744.5
Oct-11	3,298.0	2,133.5	29,421.7	8,855.3	17,553	9,508.3
Nov-11	1,989.9	1,173.0	33,352.5	9,333.6	17,277	6,646.6
Dec-11	1,672.0	940.4	35,186.6	9,145.1	16,145	8,914.5
Jan-12	3,093.7	1,453.7	35,381.6	9,122.8	16,191	9,028.5
Feb-12	3,668.0	1,937.4	37,656.2	9,414.5	17,196	7,013.8
Mar-12	5,068.9	2,550.4	31,280.3	7,804.2	20,856	7,069.8
Apr-12	4,624.5	2,368.7	26,816.3	6,751.1	18,713	6,676.4
May -12	4,923.9	2,274.6	25,060.1	6,445.2	18,267	6,311.9
Jun-12	4,887.2	2,098.2	29,147.6	7,770.2	16,454	6,543.8
July-12	5,727.3	2,396.9	28,054.4	7,812.6	18,655	8,139.8

Source: Kenya Revenue Authority

*Unroasted Coffee

MT denotes Metric Tonnes

- data not available

TABLE 11: MONTHLY EXPORTS OF FRESH HORTICULTURAL PRODUCTS

Months	CUT FLOWERS				FRUITS				VEGETABLES			
	2011		2012*		2011		2012*		2011		2012*	
	QUANTITY (MT)	VALUE (KSh. Million)	QUANTITY (MT)	VALUE (KSh. Million)	QUANTITY (MT)	VALUE (KSh. Million)	QUANTITY (MT)	VALUE (KSh. Million)	QUANTITY (MT)	VALUE (KSh. Million)	QUANTITY (MT)	VALUE (KSh. Million)
January	8,607.2	4,894.3	9,202.8	7,250.9	1,330.3	191.8	1,729.0	227.3	6,293.5	2,384.3	5,258.8	1,550.3
February	9,516.1	5,218.4	10,194.2	5,368.9	2,024.6	351.0	2,515.8	275.5	5,990.4	1,798.9	4,485.6	1,369.3
March	9,608.3	4,468.3	10,251.0	4,702.9	4,823.8	539.3	3,632.5	343.7	6,854.5	2,539.9	6,972.4	2,023.2
April	11,742.1	4,462.0	9,158.0	4,231.7	3,973.4	436.3	2,942.4	310.9	7,732.4	2,260.2	6,612.9	2,133.8
May	10,066.7	4,940.7	9,273.8	4,280.7	4,298.8	412.3	2,555.8	362.5	7,473.9	2,961.6	6,437.0	1,668.6
June	8,405.3	3,858.3	7,107.6	3,585.9	2,337.4	288.1	3,415.9	512.8	6,987.6	2,689.2	5,930.5	2,445.1
July	7,987.9	3,482.1	7,360.5	5,350.5	2,197.6	308.6	4,921.8	732.0	5,234.2	1,740.2	6,372.4	2,057.3
August	7,998.3	4,297.7			1,919.3	308.7			6,210.3	1,975.6		
September	8,103.7	4,786.8			965.4	157.2			6,588.6	1,800.4		
October	9,626.1	7,203.4			910.1	194.5			7,016.5	2,110.4		
November	9,533.5	4,382.5			1,036.9	168.5			6,706.8	2,095.6		
December	8,755.1	6,840.5			1,233.3	179.3			6,157.0	1,894.7		
Total	**109,950.3**	**58,835.0**			**27,050.9**	**3,535.4**			**79,245.7**	**26,251.2**		

Source: Horticultural Crops Development Authority

* Figures subject to revision

TABLE 12: KENYA'S EXTERNAL TRADE, JULY 2011 – JULY 2012

						KSh Million
MONTH	Domestic Exports	Re-Exports	Total Exports	Total Imports	Volume of Trade	Home use Imports
2011						
July	40,923.81	3,742.18	44,665.99	102,898.39	147,564.38	103,310.62
August	44,038.41	2,232.16	46,270.57	136,122.68	182,393.25	113,301.34
September	43,480.28	2,777.36	46,257.64	123,700.96	169,958.60	116,955.06
October	43,246.25	2,023.02	45,269.28	115,737.69	161,006.96	113,395.45
November	42,449.61	2,079.88	44,529.49	126,316.89	170,846.38	116,783.72
December	39,363.78	2,556.09	41,919.87	116,944.43	158,864.31	108,176.32
2012						
January	40,476.21	1,888.91	42,365.12	101,658.50	144,023.62	99,229.35
February	41,744.07	2,336.43	44,080.50	102,061.54	146,142.04	99,394.75
March	41,433.80	2,928.57	44,362.36	124,621.83	168,984.20	116,698.49
April	35,938.30	4,101.40	40,039.70	102,765.50	142,805.20	101,580.67
May	39,383.19	2,983.60	42,366.78	128,775.76	171,142.54	121,500.89
June	38,825.81	2,437.81	41,263.62	112,058.43	153,322.05	108,121.95
July	40,374.35	2,527.43	42,901.77	123,414.28	166,316.05	114,642.25

Source: Kenya Revenue Authority- KRA

TABLE 13(A): MAJOR DESTINATIONS OF DOMESTIC EXPORTS, JULY 2011 – JULY 2012

KSh Million

Month	Uganda	Tanzania	United Kingdom	Pakistan	Netherlands	Egypt	Germany	Rwanda	USA	United Arab Emirates	France
2011											
July	5,532.70	3,949.36	3,578.60	1,946.82	2,308.58	2,659.01	507.46	1,002.39	2,398.05	1,505.06	386.78
August	6,195.68	3,675.38	4,078.98	2,024.74	2,114.09	1,535.48	679.96	1,113.70	3,356.05	1,157.63	516.73
September	5,954.35	4,263.52	3,680.70	1,451.88	3,179.69	1,477.43	810.73	1,196.43	2,444.24	1,607.27	556.82
October	4,793.67	3,559.28	4,506.21	1,882.31	2,859.68	1,861.34	806.31	1,147.16	2,135.99	1,289.76	509.25
November	5,896.83	3,487.19	4,597.53	1,874.69	2,898.72	2,158.40	548.32	1,118.80	1,884.81	1,411.92	365.11
December	5,069.30	3,246.52	3,671.45	2,060.28	2,309.16	1,780.47	395.28	1,105.56	1,827.51	1,674.99	257.68
2012											
January	5,246.27	3,207.96	3,366.91	2,457.79	2,770.04	2,371.96	687.26	1,215.11	1,695.16	1,436.53	222.66
February	5,487.39	3,592.08	3,214.40	2,293.94	3,026.43	2,057.32	859.80	1,230.52	1,988.19	1,534.30	319.27
March	5,800.82	3,331.80	2,832.89	1,751.67	2,769.96	1,868.68	906.92	1,446.93	1,966.88	1,487.97	440.62
April	4,066.06	2,816.68	3,127.35	1,346.12	2,688.25	1,429.54	785.76	860.75	1,864.41	1,675.07	785.76
May	5,204.78	3,796.89	3,221.22	1,107.38	2,799.30	1,417.61	1,097.59	1,075.22	2,083.25	2,019.19	372.59
June	4,378.57	3,434.01	3,432.69	1,707.94	2,174.29	1,666.91	1,030.85	1,193.59	2,772.19	2,124.85	413.08
July	4,631.27	3,049.75	4,003.90	1,290.22	1,949.66	1,458.81	573.17	1,076.45	2,700.93	2,230.99	427.49

Source: Kenya Revenue Authority- KRA

TABLE 13 (B): DOMESTIC EXPORTS BY BROAD ECONOMIC CATEGORY

Value (KSh Million)	2011								2012						
	June	July	Aug	Sep	Oct	Nov	Dec	Total	Jan	Feb	Mar	Apr	May	June	July
FOOD AND BEVERAGES	15,428.40	16,482.10	17,573.35	16,459.00	18,445.50	17,626	15,730	196,495.30	16,434.50	16,947.00	16,719.30	14,444.40	14,469.70	15,698.30	16,474.60
INDUSTRIAL SUPPLIES (Non-Food) ...	12,457.00	12,174.40	12,008.75	14,497.10	12,504.00	11,826	12,649	142,723.10	13,278.50	12,353.00	12,572.30	10,776.60	11,998.00	11,470.10	12,657.50
FUEL AND LUBRICANTS	818.8	590.9	960.28	392.6	217.7	513	386	8,091.00	473.4	584.5	314.5	196.5	166.4	91.7	134.9
MACHINERY & OTHER CAPITAL EQUIPMENT ...	789.1	854.1	1,670.50	1,248.00	793.2	870	842	11,195.30	825.3	1,235.90	1,137.00	1,218.00	1,561.90	1,419.70	1,226.00
TRANSPORT EQUIPMENT	628	643.5	926.73	734	859.1	472	768	7,545.50	442.9	715.2	638	648.8	741.9	763	639.3
CONSUMER GOODS NOT ELSEWHERE SPECIFIED ...	9,855.00	10,175.60	10,899.32	10,129.00	10,425.70	11,139	8,944	115,385.50	8,889.60	9,899.60	10,051.80	8,650.50	10,443.80	9,370.10	9,127.10
GOODS NOT ELSEWHERE SPECIFIED...	1,397.70	3.3	1.48	20.3	1.1	5	44	1,508.40	132	8.9	0.9	3.5	1.5	12.8	114.9
TOTAL	41,374	40,924	44,038	43,480	43,246	42,450	39,364	482,942.00	40,476.20	41,744.10	41,433.80	35,938.30	39,383.20	38,826	40,374.30
PERCENTAGE SHARES:															
Food and Beverages	37.29	40.27	39.9	37.85	42.65	41.52	39.96	40.69	40.6	40.6	40.35	40.19	36.74	40.43	40.8
Industrial Supplies (Non-Food)	30.11	29.75	27.27	33.34	28.91	27.86	32.13	29.55	32.81	29.59	30.34	29.99	30.46	29.54	31.35
Fuel and Lubricants	1.98	1.44	2.18	0.9	0.5	1.21	0.98	1.68	1.17	1.4	0.76	0.55	0.42	0.24	0.33
Machinery and other Capital Equipment..	1.91	2.09	3.79	2.87	1.83	2.05	2.14	2.32	2.04	2.96	2.74	3.39	3.97	3.66	3.04
Transport Equipment	1.52	1.57	2.1	1.69	1.99	1.11	1.95	1.56	1.09	1.71	1.54	1.81	1.88	1.97	1.58
Consumer Goods not elsewhere specified	23.82	24.86	24.75	23.3	24.11	26.24	22.72	23.89	21.96	23.71	24.26	24.07	26.52	24.13	22.61
Goods not elsewhere specified	3.38	0.01	0	0.05	0	0.01	0.11	0.31	0.33	0.02	0	0.01	0	0.03	0.28
TOTAL	100	100	100	100	100	100	100	100	100	100	100	100	100	100	100

TABLE 14(A): MAJOR ORIGINS OF IMPORTS, JULY 2011 – JULY 2012

KSh Million

Month	United Arab Emirates	United Kingdom	South Africa	Saudi Arabia	Japan	India	USA	Germany	Netherlands	France	China
2011											
June	18,393.00	3,144.19	5,071.06	6,155.93	4,308.39	11,158.79	3,050.77	3,111.62	1,864.70	1,496.51	11,720.73
July	12,465.87	3,540.60	6,942.86	1,853.36	4,794.40	10,152.17	4,364.95	3,321.57	1,403.32	1,520.49	11,283.00
August	21,191.17	4,730.88	5,518.23	3,891.07	8,628.43	11,047.59	3,425.46	2,758.32	3,374.41	1,929.90	12,236.69
September	12,484.30	5,055.34	6,085.63	2,578.14	4,455.66	17,491.15	5,044.89	2,733.35	1,794.26	1,937.59	18,057.36
October	19,548.76	3,784.73	6,011.22	9,280.96	4,848.40	10,174.24	3,979.00	2,502.81	1,660.79	1,916.71	13,500.41
November	19,170.14	3,199.63	6,708.01	12,336.16	5,375.63	12,027.74	4,597.89	3,391.21	1,536.12	1,844.73	14,120.66
December	21,511.44	4,006.85	5,416.61	7,902.22	5,955.16	11,393.36	4,243.58	2,666.83	1,684.74	1,959.33	11,066.63
2012											
January	9,813.83	3,195.03	4,536.05	4,925.47	4,435.30	11,249.85	2,966.57	2,514.44	1,281.35	2,302.73	12,725.74
February	6,974.56	3,219.42	3,932.28	6,888.10	3,130.48	13,755.37	5,790.40	2,932.01	1,131.42	1,933.86	13,324.86
March	28,534.49	3,093.18	6,620.01	12,717.67	5,195.42	8,414.91	5,894.06	3,745.84	2,088.06	1,976.27	12,601.28
April	9,561.26	3,342.35	4,802.55	2,524.02	4,364.65	19,025.08	6,463.65	2,914.41	1,338.13	1,491.39	10,850.34
May	11,873.97	4,914.70	6,263.84	8,015.86	6,090.44	22,070.81	7,677.55	3,990.07	1,012.77	2,259.66	14,290.31
June	17,144.93	4,414.69	5,383.24	5,550.93	4,585.70	11,947.23	4,456.37	4,414.69	983.66	1,896.60	16,573.18
July	14,358.03	3,821.60	5,403.79	3,809.95	6,019.95	21,938.60	7,711.50	2,924.61	2,666.43	1,646.91	15,473.93

Source: Kenya Revenue Authority- KRA

TABLE 14 (B): IMPORTS BY BROAD ECONOMIC CATEGORY

Value (KSh Million)	2011								2012						
	June	July	Aug	Sep	Oct	Nov	Dec	Total	Jan	Feb	Mar	Apr	May	June	July
FOOD AND BEVERAGES	7,355.00	9,994.60	11,741	13,428.20	11,408.35	8,095	11,290	**101,802.35**	10,357.69	10,179.82	9,547.4	7,938.5	10,257.2	9,650.5	8,786.8
INDUSTRIAL SUPPLIES (Non-Food) ...	35,038.00	35,494.30	40,571	35,958.20	32,361.38	35,616	37,300	**410,067.18**	34,455.42	34,799.31	37,057.1	32,705.6	37,581.6	32,458.0	34,842.5
FUEL AND LUBRICANTS	28,368.00	22,221.00	41,869	28,039.50	30,515.60	34,061	33,751	**356,828.00**	25,921.25	24,380.49	41,052.7	24,046.3	32,828.9	25,655.3	30,297.5
MACHINERY & OTHER CAPITAL EQUIPMENT ...	15,016.00	15,200.60	17,848	22,680.20	19,130.88	21,408	15,914	**209,881.58**	15,023.44	17,890.56	18,983.6	18,660.4	18,077.9	25,210.4	25,238.9
TRANSPORT EQUIPMENT	9,251.00	11,089.50	15,033	16,317.70	13,860.32	9,854	10,638	**131,701.72**	8,585.15	7,089.78	10,837.0	11,624.0	22,299.4	11,519.4	11,761.4
CONSUMER GOODS NOT ELSEWHERE SPECIFIED ...	8,857.00	7,775.10	8,760	7,063.30	8,209.64	11,702	7,605	**94,612.84**	6,741.55	7,686.93	6,627.8	7,143.5	7,633.4	7,488.3	11,117.8
GOODS NOT ELSEWHERE SPECIFIED...	420	1,123.30	300	213.9	251.51	5,581	448	**10,770.51**	574.00	34.65	516.3	647.2	97.4	76.5	1,369.4
TOTAL	**104,305.00**	**102,898.40**	**136,123.70**	**123,701.00**	**115,737.69**	**126,316.9**	**116,946.06**	**1,315,665.75**	**101,658.50**	**102,061.54**	**124,621.8**	**102,765.5**	**128,775.8**	**112,058**	**123,414.3**
PERCENTAGE SHARES:															
Food and Beverages	7.05	9.71	8.63	10.86	9.86	6.41	9.65	**7.74**	10.19	9.97	7.66	7.72	7.97	8.61	7.12
Industrial Supplies (Non-Food)	33.59	34.49	29.8	29.07	27.96	28.20	31.90	**31.17**	33.89	34.10	29.74	31.83	29.18	28.97	28.23
Fuel and Lubricants	27.2	21.6	30.76	22.67	26.37	26.97	28.86	**27.12**	25.50	23.89	32.94	23.40	25.49	22.89	24.55
Machinery and other Capital Equipment...	14.4	14.77	13.11	18.33	16.53	16.95	13.61	**15.95**	14.78	17.53	15.23	18.16	14.04	22.50	20.45
Transport Equipment	8.87	10.78	11.04	13.19	11.98	7.80	9.10	**10.01**	8.45	6.95	8.70	11.31	17.32	10.28	9.53
Consumer Goods not elsewhere specified	8.49	7.56	6.44	5.71	7.09	9.26	6.50	**7.19**	6.63	7.53	5.32	6.95	5.93	6.68	9.01
Goods not elsewhere specified	0.4	1.09	0.22	0.17	0.22	4.42	0.38	**0.82**	0.56	0.03	0.41	0.63	0.08	0.07	1.11
TOTAL	**100**	**100**	**100**	**100**	**100**	**100.0**	**100.00**	**100.00**	**100.00**	**100.00**	**100.00**	**100.00**	**100.00**	**100.00**	**100.00**

TABLE 15(A): LOCAL ELECTRICITY GENERATION BY SOURCE

				Million KWh
MONTH	HYDRO	GEO - THERMAL	THERMAL	TOTAL
Jul-11	262.63	122.41	225.77	610.81
Aug-11	253.87	125.23	234.48	613.57
Sep-11	249.07	121.21	224.28	594.57
Oct-11	253.24	122.15	225.32	600.71
Nov-11	263.04	115.04	208.43	586.51
Dec-11	331.37	125.38	155.77	612.52
Jan -12	329.53	128.54	168.89	626.95
Feb-12	331.64	125.38	159.01	616.03
Mar-12	292.50	133.99	193.65	620.13
Apr-12	272.88	124.26	175.14	572.28
May-12	323.37	131.96	159.32	614.65
June-12	341.75	128.84	147.3	617.89
July-12	358.30	119.20	168.10	645.60
Aug-12	347.50	121.97	175.59	645.06
Source: Kenya Power				

FIG 10: ELECTRICITY GENERATION BY SOURCE

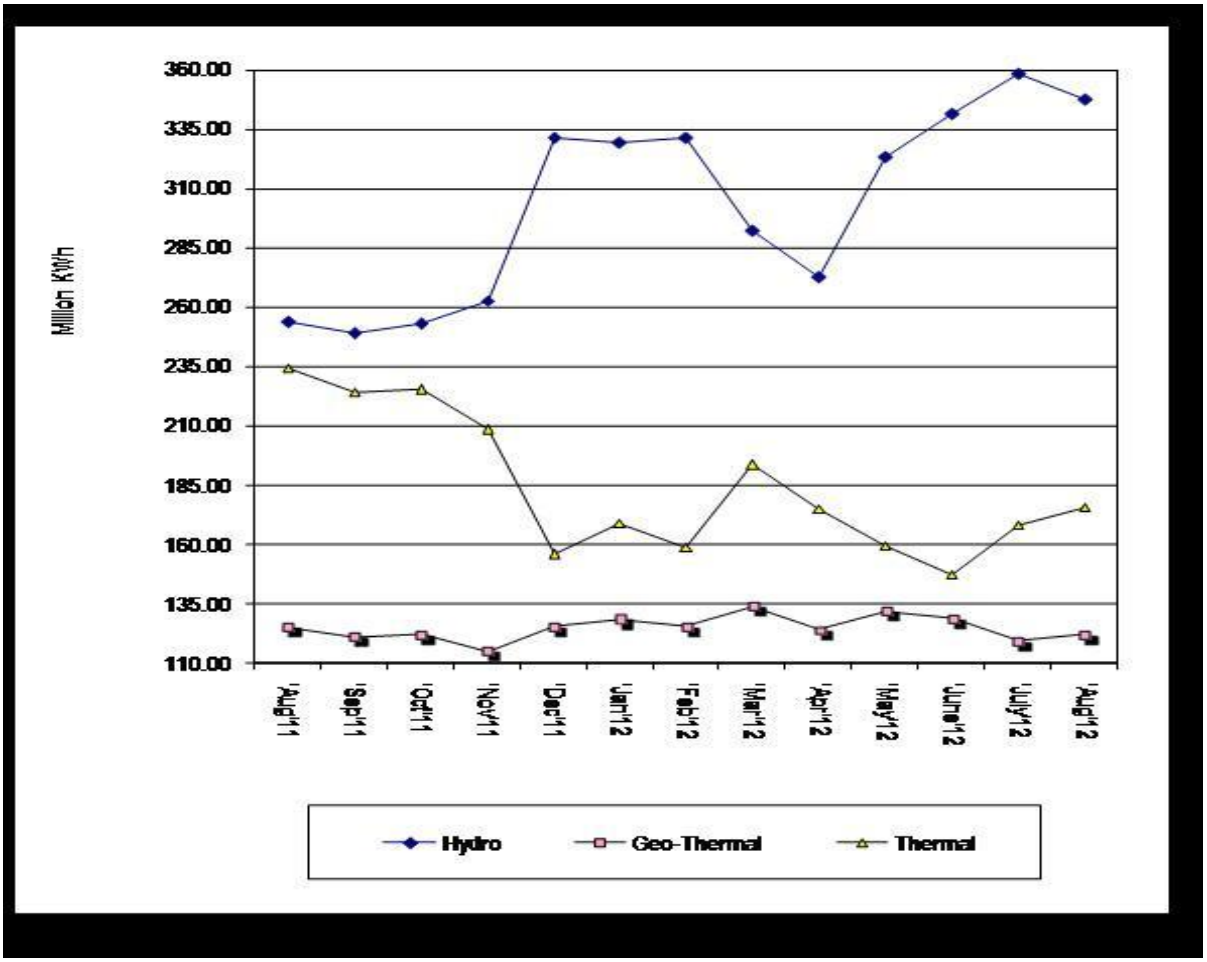

TABLE 15(B): GENERATION AND CONSUMPTION OF ELECTRICITY

Million KWh

Month	GENERATION											CONSUMPTION*	
		IMPORTS											
	LOCAL GENERATION	UGANDA	TANZANIA	Total Imports	EPPS (Aggreko)	TOTAL GENERATION	TOTAL KPLC SALES	RURAL ELECTRFICATION	EXPORTS TO UGANDA	EXPORTS TO Tanzania	Total Exports	TOTAL DOMESTIC CONSUMPTION	Power Losses
2011													
July	610.8	2.65	0.07	2.7	32.67	646.2	428.4	26.5	4.1	-	4.1	454.9	-187.2
August	613.6	3.09	0.10	3.2	29.89	646.7	476.6	27.0	3.3	-	3.3	503.6	-139.7
September	594.6	2.55	0.09	2.6	34.02	631.8	482.5	28.6	3.2	-	3.2	511.1	-116.8
October	600.71	3.11	0.09	3.2	45.84	649.8	481.0	28.2	3.2	-	3.2	509.2	-137.4
November	633.3	2.98	0.08	3.1	44.94	681.8	516.3	28.0	3.6	0.1	3.7	544.3	-133.5
December	632.2	2.71	0.09	2.8	17.94	653.8	493.4	26.9	3.7	0.1	3.8	520.3	-129.0
2012													
January	626.95	1.28	0.09	1.4	25.27	653.6	509.7	29.7	5.7	0.1	5.80	539.4	-108.4
February	616.03	2.71	0.09	3.4	17.94	637.4	505	28.2	3.7	0.1	3.80	533.2	-100.4
March	620.13	2.77	0.1	2.9	43.73	666.8	497.1	29.1	4.4	0.1	4.50	526.2	-136.1
April	572.28	4.36	0.09	4.4	26.77	603.5	476.8	28.9	2.1	0.1	2.20	505.7	-95.6
May	614.65	3.85	0.09	3.9	19.61	638.2	460.1	28.8	2.3	-	2.30	488.9	-147.0
June	617.89	3.18	0.09	3.3	19.82	641	526	29.6	1.9	0.1	2.00	555.6	-83.4
July	645.6	3.2	0.1	3.3	17.43	666.4	424.3	30.9	1.8	0.1	1.90	455.2	-209.3
Aug	645.06	2.6	0.1	3.6	27.82	675.6	491.4	43	2.0	-	2.00	534.4	-139.2

NB: Difference between total generation and consumption,
- Data not available
*** Provisional**

FIG 11: ELECTRICITY GENERATION, CONSUMPTION AND POWER LOSSES

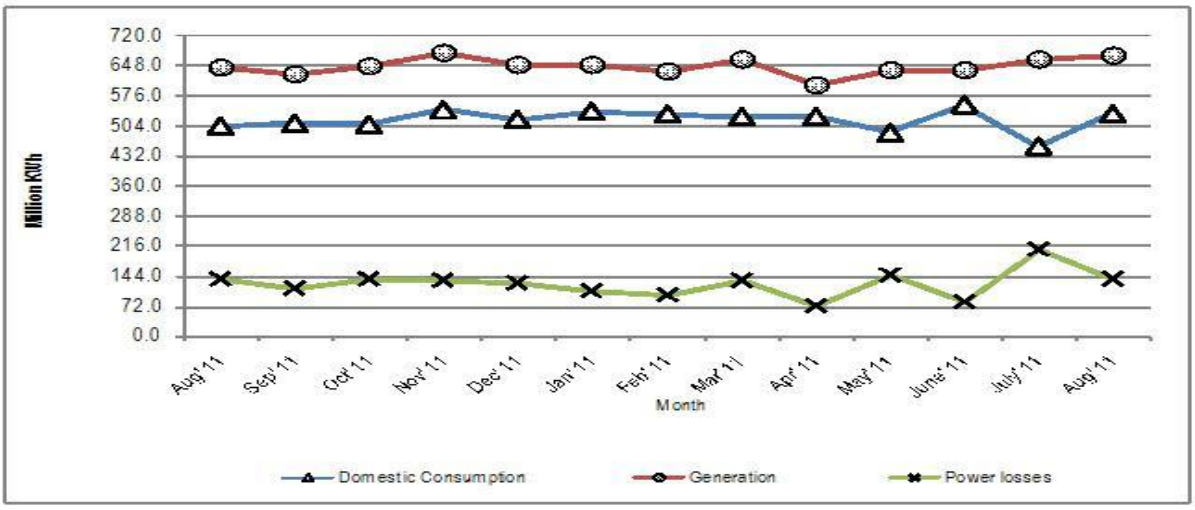

TABLE 15 (C): CONSUMPTION OF PETROLEUM FUELS

'000 MT

PERIOD	LIGHT DIESEL OIL	JET FUEL	FUEL OILS	MOTOR SPIRIT	ILLUMINATING KEROSENE	HEAVY DIESEL OIL	L.P.G.	AVIATION GASOLENE	TOTAL FUELS
2011									
June	106.51	46.30	47.20	43.99	20.91	1.94	5.35	0.21	**272.40**
July	123.20	57.66	45.21	45.78	20.34	2.58	5.34	0.17	**300.28**
August	125.81	60.06	48.82	48.15	24.64	2.00	6.43	0.09	**316.00**
September	121.31	59.50	51.00	48.95	24.54	2.29	4.90	0.29	**312.77**
October	117.23	55.69	44.30	46.49	22.66	1.95	4.87	0.17	**293.36**
November	118.46	53.23	43.67	46.96	21.43	2.13	3.45	0.14	**289.48**
December	116.71	41.03	40.55	53.10	25.39	1.83	5.11	0.29	**284.01**
2012									
January	131.76	59.52	32.25	51.80	23.39	2.43	10.03	0.21	**311.38**
February	135.41	55.05	37.69	51.49	23.39	2.02	8.50	0.22	**313.77**
March	141.74	55.19	42.77	54.96	27.13	1.90	11.24	0.22	**335.15**
April	113.14	55.10	34.02	48.02	23.30	1.68	11.19	0.12	**286.56**
May	110.60	48.52	30.82	49.18	26.42	1.92	5.04	0.02	**272.52**
June	108.30	49.41	46.98	46.93	23.28	1.92	4.77	0.03	**281.62**

Source : Ministry of Energy

MT: Means Metric Tonnes

TABLE 15 (D): AVERAGE RETAIL PRICES FOR SELECTED FUEL PRODUCTS WITHIN NAIROBI

			KSh per litre
PERIOD	MOTOR GASOLINE PREMIUM	LIGHT DIESEL OIL (GASOIL)	ILLUMINATING KEROSENE
Jul-11	115.39	106.12	86.16
Aug-11	117.22	108.97	88.96
Sep-11	117.75	108.17	88.29
Oct-11	120.50	110.94	89.95
Nov-11	124.13	114.3	94.87
Dec-11	119.06	110.98	90.74
Jan-12	111.95	107.9	87.11
Feb-12	111.32	105.29	83.74
Mar-12	111.69	105.12	84.13
Apr-12	118.50	108.8	86.28
May-12	121.13	108.44	87.00
June-12	117.67	105.51	83.20
July-12	108.46	97.50	74.40
Aug-12	106.48	97.09	73.97

Source : Kenya National Bureau of Statistics

FIG 12(A): AVERAGE RETAIL PRICES OF SELECTED PETROLEUM PRODUCTS

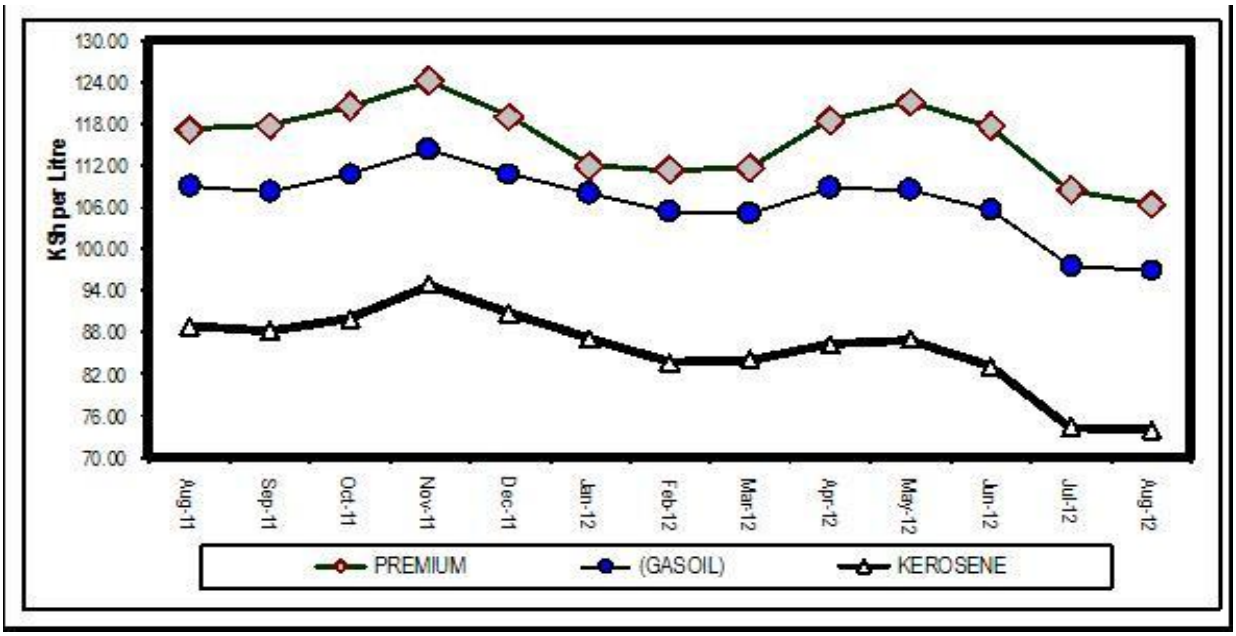

TABLE 15 (E): AVERAGE RETAIL PRICES FOR SELECTED FUELS IN KENYA

PERIOD	MOTOR GASOLINE PREMIUM (KSh Per Litre)	LIGHT DIESEL OIL, GASOIL (KSh per Litre)	ILLUMINATING KEROSENE (KSh per Litre)	L.P.G (KSh per 13Kg)	Charcoal (KSh per 4 Kg Tin)
Jul-11	116.34	107.08	87.11	2,360.42	49.99
Aug-11	118.03	109.81	89.81	2,372.35	50.43
Sep-11	118.42	109.01	89.14	2,451.66	51.72
Oct-11	121.30	111.77	90.79	2,599.56	51.54
Nov-11	124.85	115.13	95.71	2,781.73	53.77
Dec-11	119.79	111.81	91.58	3,275.84	55.92
Jan-12	112.70	108.74	87.96	3,149.63	60.53
Feb-12	112.07	106.13	84.60	2,971.82	59.75
Mar-12	112.44	105.97	84.99	2,882.50	59.60
Apr-12	119.23	109.64	87.13	2,824.50	61.40
May-12	121.89	109.28	87.83	2,813.01	62.42
June-12	118.40	106.33	84.05	2,772.94	63.21
July-12	109.22	98.35	75.27	2,696.80	62.66
Aug-12	107.25	97.94	74.84	2,633.16	62.46

Source : Kenya National Bureau of Statistics

FIG 12(B): AVERAGE PRICES FOR LPG IN KENYA

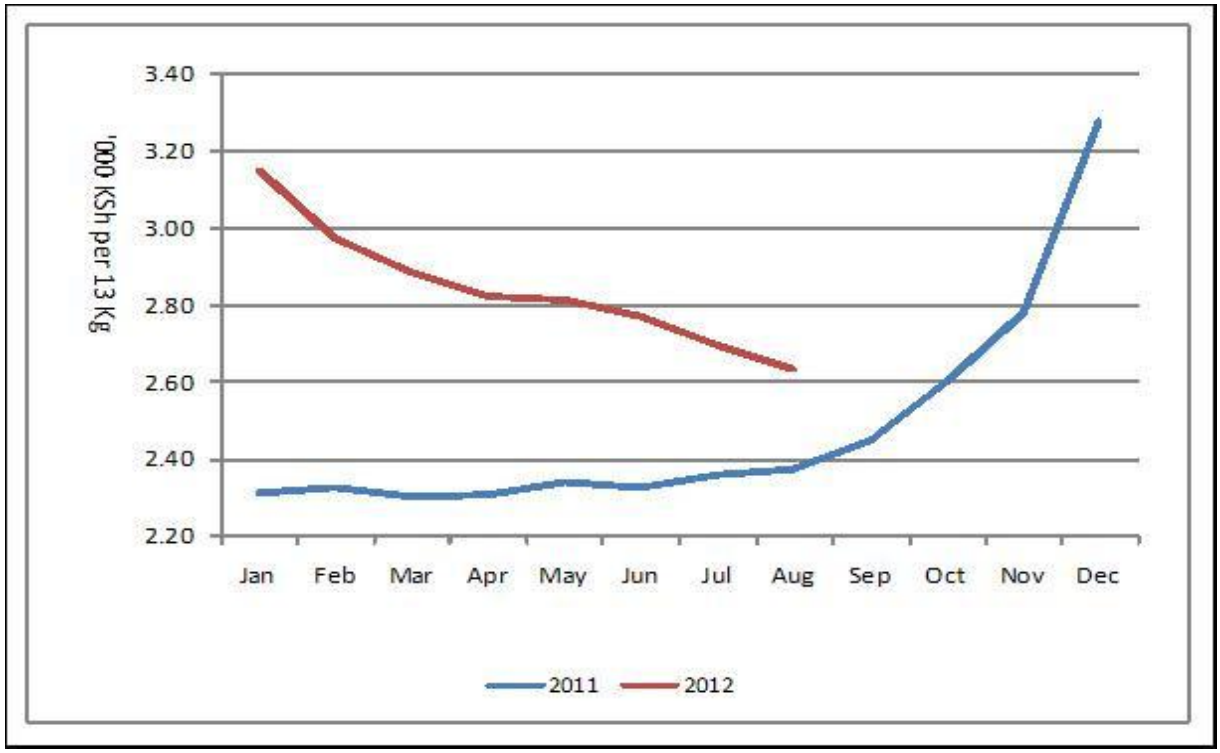

TABLE 15(F): MURBAN ADNOC PRICES 2007-2012

US$/ BBL

Month/Year	2007	2008	2009	2010	2011	2012
January	54.85	92.25	48.85	77.50	95.55	114.20
February	58.75	95.10	44.95	74.20	103.60	120.45
March	62.10	102.2	47.55	78.30	112.55	127.00
April	67.60	109.35	45.85	84.8	120.70	121.20
May	68.40	125.75	60.15	77.85	113.60	110.60
June	69.70	134.00	71.65	74.80	112.15	97.35
July	73.70	137.35	66.95	73.00	113.95	101.75
August	71.75	117.50	72.75	74.60	109.05	111.65
September	78.55	98.05	69.10	75.90	110.90	
October	81.80	69.25	69.25	81.50	108.95	
November	91.75	51.40	78.60	85.65	114.35	
December	90.60	42.10	76.10	91.85	111.80	

Source : Ministry of Energy

ADNOC : Abu Dhabi National Oil Corporation

PRICE : Abu Dhabi Free On Board (FOB)

US$/ BBL: US Dollar per Barrel

FIG 13: TRENDS FOR MURBAN ADNOC CRUDE OIL PRICES

TABLE 16: VALUE OF BUILDING PLANS APPROVED BY NAIROBI CITY COUNCIL (NCC)

KSh Million

Months	ACTUAL			REAL**		
	RESIDENTIAL	NON RESIDENTIAL	AGGREGATE ACTUAL	RESIDENTIAL	NON RESIDENTIAL	REAL AGGREGATE
2011						
April	15,053.8	4,423.3	19,477.0	257.1	71.9	324.9
May	15,653.8	4,023.3	19,677.1	267.4	65.4	328.3
June	15,853.8	4,360.0	20,213.8	270.8	70.8	337.2
July	16,053.8	4,623.4	20,677.2	274.2	75.1	344.9
August	14,953.2	5,146.6	20,099.8	255.4	83.6	335.3
September	15,786.3	4,850.5	20,636.7	269.6	78.8	344.3
October	14,206.7	4,789	18,995.7	242.7	77.8	316.9
November	13,804.5	4,397.1	18,201.5	235.8	71.4	303.6
December	12,497	5,186.7	17,684.5	213.5	84.3	295.0
2012						
January	3,787.5	4,783.3	8,570.8	60.4	75.6	134.3
February	5,078.9	4,606.1	9,685.0	81.0	72.8	151.7
March	3,756.9	12,616.0	16,372.9	59.9	199.5	256.5
April	5,319.8	12,700.9	18,020.7	84.8	200.9	282.4
May	5,589.5	4,204.2	9,793.7	89.2	200.9	282.4
June	5,712.7	7,349.9	13,062.6	91.1	116.2	204.7
July	5,928.3	11,636.1	17,564.4	94.5	184.0	275.2

Source: Nairobi City Council

** Actual deflated by relevant construction cost indices (Dec1972 =100)

TABLE 17(A): DOMESTIC PRODUCTION OF SUGAR

							Metric Tonnes
Month	**2006**	**2007**	**2,008**	**2009**	**2010**	**2011**	**2012***
January	47,596	42,188	38,986	53,968	48,100	55,974	53,852
February	44,823	41,246	49,772	46,115	42,982	52,069	49,480
March	51,327	45,933	40,753	53,687	45,388	53,842	52,342
April	41,055	47,255	38,968	46,164	43,801	52,061	44,914
May	39,849	45,427	50,865	46,002	34,465	49,130	40,503
June	34,985	36,870	49,300	47,410	37,828	38,818	45,111
July	30,985	37,496	40,805	33,078	33,495	25,884	41,607
August	47,002	44,898	21,130	36,827	41,911	26,060	
September	35,173	44,396	40,567	42,586	45,595	22,815	
October	35,102	48,849	47,244	43,750	43,669	28,990	
November	34,265	44,155	46,239	50,115	50,822	32,689	
December	33,509	41,691	47,262	48,297	55,414	36,729	
Total	**475,671**	**520,404**	**511,891**	**547,999**	**523,470**	**475,061**	

Source: Kenya Sugar Authority

***Provisional**

TABLE 17(B): PRODUCTION OF SOFT DRINKS

						‘	‘000 Litres
Month	**2006**	**2007**	**2008**	**2009**	**2010**	**2011**	**2012***
January	32,548	28,835	26,199	31,153	29,405	34,446	34,317
February	26,470	27,484	24,352	26,891	31,178	32,457	32,009
March	27,538	31,120	31,961	34,847	33,984	36,156	37,363
April	19,542	26,411	23,810	32,585	29,352	31,162	29,331
May	20,406	26,148	25,419	26,934	29,445	26,622	24,359
June	22,682	22,852	22,727	28,314	29,588	28,910	27,391
July	17,568	20,508	21,670	25,279	29,332	28,478	22,073
August	20,095	21,402	23,766	26,829	28,525	28,580	
September	20,127	25,899	29,530	31,594	29,593	29,674	
October	23,774	40,067	26,953	29,922	30,435	28,540	
November	20,689	27,177	31,923	29,664	29,333	27,366	
December	27,968	30,329	53,226	37,261	31,163	38,962	
Total	**279,407**	**328,231**	**341,536**	**361,273**	**361,333**	**371,352**	

Source : Kenya National Bureau of Statistics

***Provisional**

TABLE 17(C): PRODUCTION OF ASSEMBLED VEHICLES

					Numbers
Month	**2008**	**2009**	**2010**	**2011**	**2012***
January	468	379	299	290	387
February	592	556	521	413	588
March	388	517	510	462	303
April	601	494	438	449	594
May	575	341	521	554	654
June	487	326	550	550	588
July	468	482	509	524	570
August	440	388	460	553	
September	488	373	461	651	
October	503	391	460	660	
November	435	464	490	594	
December	302	349	502	349	
Total	**5,747**	**5,060**	**5,721**	**6,049**	
***Provisional**					

TABLE 17(D): PRODUCTION OF GALVANISED SHEETS

					Metric Tonnes
Month	**2008**	**2009**	**2010**	**2011**	**2012***
January	16,240	16,031	14,254	22,094	24,605
February	16,912	12,003	13,700	22,386	23,599
March	15,498	13,104	20,095	22,928	21,446
April	15,396	14,376	18,929	20,957	19,794
May	15,741	16,046	18,842	24,744	20,377
June	15,528	16,225	16,006	24,677	21,528
July	16,935	17,497	16,790	24,906	
August	17,166	17,253	16,457	24,659	
September	17,255	16,855	16,299	17,988	
October	15,755	14,989	18,488	16,619	
November	12,418	14,813	16,219	22,104	
December	14,477	12,960	15,331	24,033	
Total	**189,321**	**182,151**	**201,410**	**268,096**	

Source : Kenya National Bureau of Statistics

***Provisional**

TABLE 17(E): CEMENT PRODUCTION AND CONSUMPTION

Metric Tonnes

MONTHS	2010		2011		2012*	
	PRODUCTION	CONSUMPTION	PRODUCTION	CONSUMPTION	PRODUCTION	CONSUMPTION
January	290,805	264,849	332,632	284,283	318,615	240,261
February	266,889	178,789	302,747	259,031	345,153	297,028
March	300,610	223,450	323,358	256,861	370,062	301,312
April	284,987	258,016	330,535	287,210	339,456	287,533
May	294,158	250,837	343,746	297,584	344,080	272,555
June	312,176	274,073	332,994	262,965	357,721	290,136
July	334,444	273,581	360,923	293,914	354,453	293,290
August	323,478	284,184	348,639	309,784	360,389	-
September	319,464	253,692	352,099	270,220		
October	351,963	309,066	320,962	308,777		
November	323,447	281,564	294,007	295,359		
December	307,385	252,726	326,361	307,016		
TOTAL	**3,709,807**	**3,104,827**	**3,969,003**	**3,433,003**		

Source: Kenya National Bureau of Statistics

- data not available

*Provisional

TABLE 17(F): MILK INTAKES IN THE FORMAL MILK SECTOR

Million Litres

Month	2008	2009	2010	2011	2012*
January	28.6	35.82	49.27	47.1	45.5
February	26.53	29.47	43.9	40.8	32.9
March	26.89	26.43	48.61	38.8	28.9
April	28.62	24.35	44.64	41.8	26.0
May	35.02	29.16	42.99	45.6	37.3
June	34.72	33.36	37.58	45.7	46.2
July	32.84	33.88	39.91	49.5	50.0
August	33.64	35.01	38.63	46.4	
September	35.54	34.24	37.22	49.1	
October	35.53	38.01	41.68	50.3	
November	39.36	41.88	43.37	46.4	
December	41.24	44.93	43.0	47.7	
Total	**398.5**	**406.5**	**510.8**	**549.0**	

Source: Kenya Dairy Board

*** Provisional**

FIG 14: MILK INTAKE IN THE FORMAL SECTOR

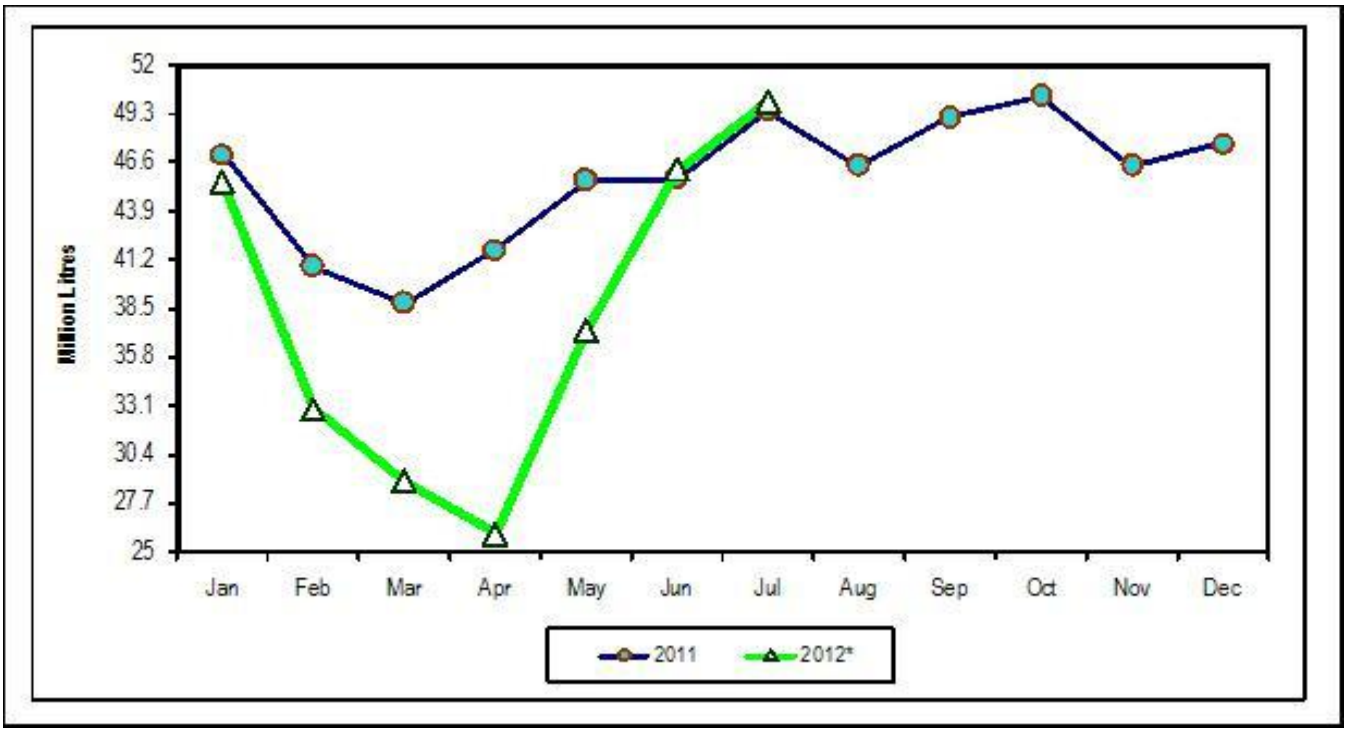

TABLE 18: VISITOR ARRIVALS* THROUGH JOMO KENYATTA INTERNATIONAL AIRPORT (J.K.I.A) AND MOI INTERNATIONAL AIRPORT (M.I.A)

Numbers

Month	AIRPORT		
	JKIA	MIA	Total
Jun-11	72,944	6,676	**79,620**
July-11	131,519	12,037	**143,556**
Aug-11	113,438	23,402	**136,840**
Sep-11	85,397	17,317	**102,714**
Oct-11	88,918	18,741	**107,659**
Nov-11	89,394	19,641	**109,035**
Dec-11	94,355	21,624	**115,979**
Jan-12	83,450	28,134	**111,584**
Feb-12	80,405	24,636	**105,041**
Mar-12	75,668	19,965	**95,633**
Apr-12	72,023	7,531	**79,544**
May-12	71,287	4,830	**76,117**
June-12	90,972	5,934	**96,906**
July-12	99,359	12,671	**112,030**

Source: Kenya Tourism Board

* Visitors arrivals exclude Kenyans

FIG 15: VISITORS ARRIVING IN KENYA THROUGH THE MAIN AIRPORTS

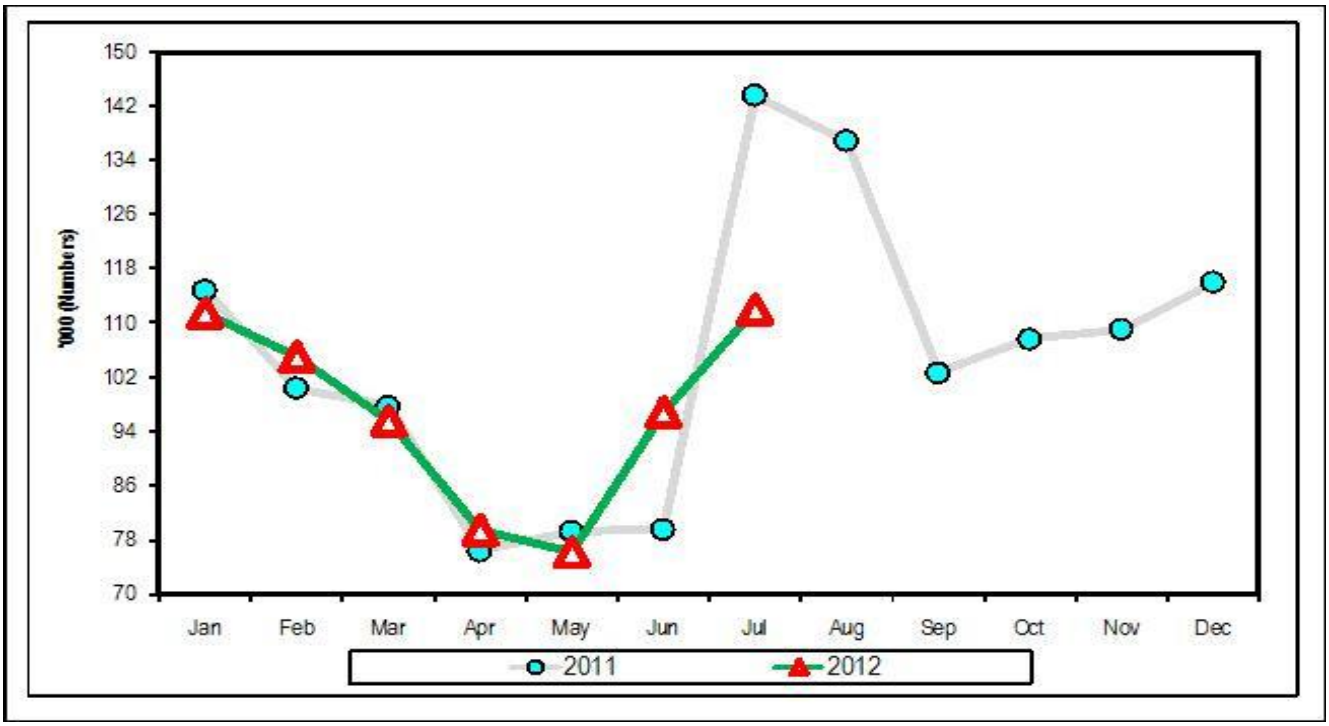

TABLE (19A): JOMO KENYATTA INT. AIRPORT INTERNATIONAL FLIGHTS ONLY- EMBARKED PASSENGERS BY PORT OF DESTINATION.

	2010	2011								2012						
PORTS.	Total	June	July	Aug	Sep	Oct	Nov	Dec	Total	Jan	Feb	Mar	April	May	June	July
ADDIS ABABA (ADD)	14,053	1,116	1,013	1,051	1,043	1,649	1,655	1,836	15,391	1,637	1,533	1,543	1,628	1,748	2,039	1,875
CAIRO (CAI)	31,424	1,966	3,174	1,377	3,214	2,657	2,787	2,665	27,297	2,773	2,177	1,990	2,238	2,133	2,641	3,829
DAR ES SALAAM (DAR)	109,218	5,833	8,533	8,782	8,792	9,937	10,328	9,083	113,671	6,770	9,912	8,488	7,935	9,374	5,426	8,654
ENTEBBE (EBB)	118,949	10,729	11,737	11,044	11,593	12,328	12,079	11,573	141,762	11,663	11,705	11,241	11,109	11,216	11,942	11,196
HARARE (HRE)	28,010	2,437	2,846	3,285	3,085	3,368	3,342	4,240	35,853	2,497	1,896	2,600	2,927	2,908	2,208	3,025
JOHANNESBURG (JNB)	108,874	12,401	12,806	11,422	14,887	13,563	14,152	12,852	150,870	13,783	12,584	10,404	11,259	11,765	10,383	9,378
TOTAL AFRICA	410,528	34,482	40,109	36,961	42,614	43,502	44,343	42,249	484,844	39,123	39,807	38,457	37,096	39,144	34,639	37,957
BOMBAY (BOM)	60,389	7,558	7,657	8,208	7,973	8,513	8,670	8,703	92,818	8,964	7,896	9,433	9,345	9,376	11,357	8,682
DUBAI (DXB)	208,365	15,980	21,533	24,649	23,271	19,140	18,788	20,671	223,088	19,326	15,402	16,702	15,549	15,352	15,575	20,693
JEDAH (JED)	241	722	876	940	762	1,502	1,188	966	7,836	1,217	1,236	1,584	1,673	1,495	1,266	2,325
KARACHI (KHI)	0	0	0	0	0	0	0	0	0	0	0	0	0	0	0	0
MUSCAT (MCT)	2,304	289	496	395	479	494	307	282	4,601	242	228	197	190	156	84	0
OTHERS																
TOTAL ASIA	271,299	24,549	30,562	34,192	32,485	29,649	28,953	30,622	328,343	29,749	24,762	27,916	26,757	26,379	28,282	31,700
AMSTERDAM (AMS)	85,827	9,061	14,384	14,553	13,466	12,257	11,276	11,352	136,911	15,521	12,863	13,646	14,261	14,101	11,746	10,649
BRUSSELS (BRU)	8,693	1,231	1,985	1,973	1,834	1,896	2,416	2,646	20,666	2,514	2,265	3,826	1,979	1,964	1,533	1,592
LONDON (LON)	199,466	14,622	18,836	18,886	19,084	17,753	15,366	17,098	201,352	19,639	18,066	16,347	17,528	15,206	17,660	18,670
PARIS-(CDG) & (PAR)	33,947	3,116	5,141	5,401	4,303	3,901	3,266	4,029	44,742	4,008	2,891	3,827	2,364	2,417	3,539	4,600
ROME (ROM) z	354	680	1,111	2,023	2,083	698	554	699	12,470	1,254	464	280	510	472	0	0
ZURICH (ZRH)	22,979	2,914	5,851	6,044	5,981	3,298	3,243	3,279	45,452	3,324	3,109	2,762	2,416	2,432	4,973	3,894
TOTAL EUROPE	351,266	31,624	47,307	48,880	46,751	39,805	36,121	39,103	461,594	46,260	39,658	40,688	39,058	36,592	39,451	39,405
TOTAL OTHERS**	487,485	53,132	74,810	74,982	75,394	72,585	76,355	74,435	771,547	69,966	69,956	68,987	69,971	70,589	71,019	73,595
GRAND TOTAL	1,520,578	143,787	192,788	195,015	197,244	185,541	185,772	186,409	2,046,328	185,098	174,183	176,048	172,882	172,704	173,391	182,657

FIG 16: J.K.I.A. PASSENGERS BY REGION OF DESTINATION

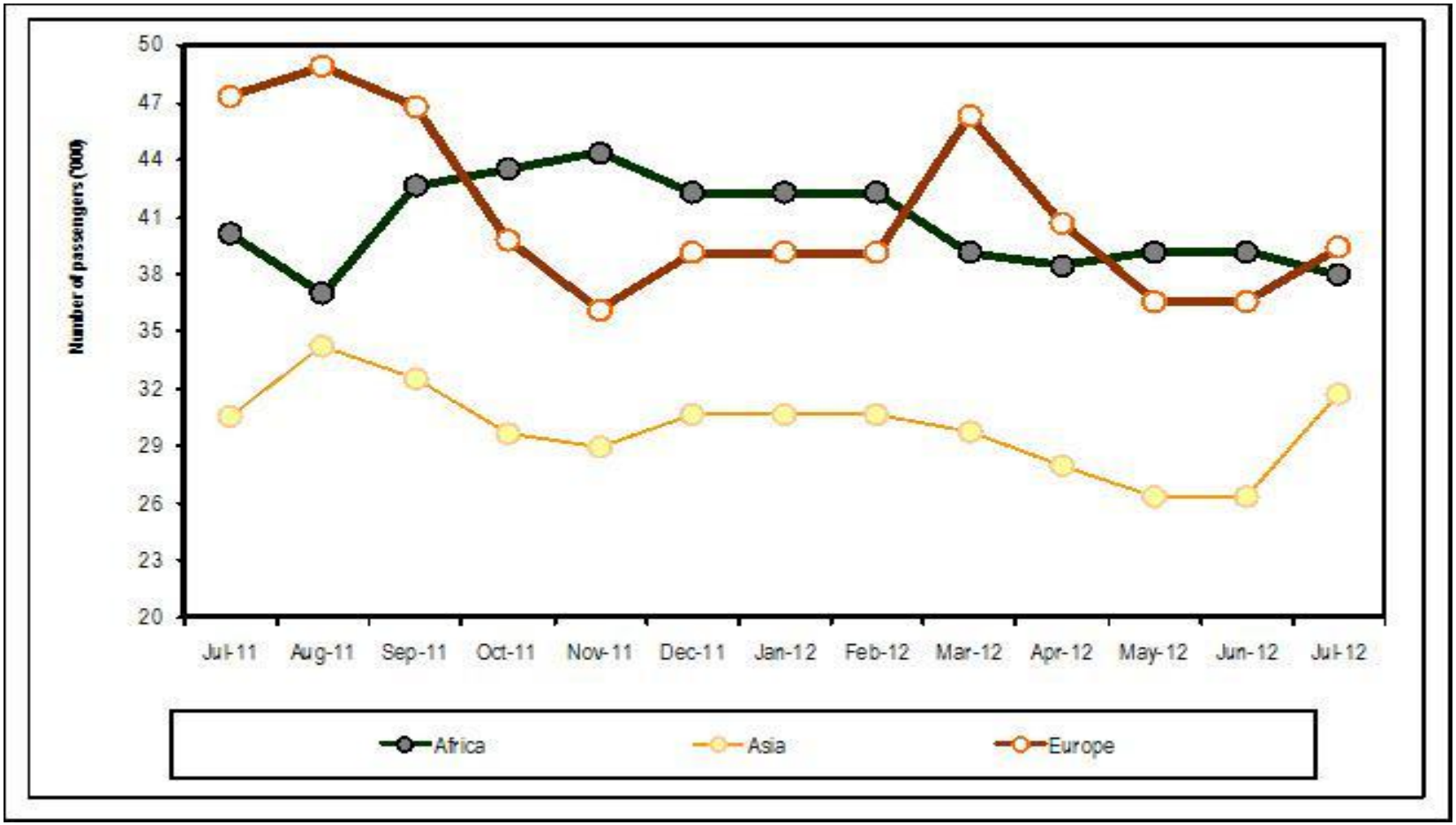

TABLE (19B): JOMO KENYATTA INT. AIRPORT INTERNATIONAL FLIGHTS ONLY- LANDED PASSENGERS BY PORT OF ORIGIN.

	2010	2011								2012						
PORTS	Total	June	July	Aug	Sep	Oct	Nov	Dec	Total	Jan	Feb	Mar	Apr	May	June	July
ADDIS ABABA (ADD)	15,723	1,348	1,324	1,241	1,265	1,832	1,942	1,827	17,246	1,665	1,658	1,584	1,584	1,715	2,062	1,788
CAIRO (CAI)	35,752	2,753	4,859	4,269	3,027	2,714	2,743	3,963	35,205	2,891	2,388	2,115	2,248	2,320	3,263	2,797
DAR ES SALAAM (DAR)	117,074	7,067	8,509	10,241	9,599	9,538	9,563	8,568	112,846	7,869	10,082	9,320	7,877	8,399	8,498	9,589
ENTEBBE (EBB)	115,942	10,528	11,365	11,293	11,290	12,414	10,385	10,322	129,642	10,584	10,085	11,792	11,348	11,912	10,518	10,475
HARARE (HRE)	17,357	2,320	2,336	3,213	3,440	3,109	3,161	3,487	34,735	3,414	2,242	2,302	3,156	3,126	2,235	2,265
JOHANNESBURG (JNB)	101,162	12,701	10,816	11,221	16,454	12,123	12,193	12,941	151,218	12,516	12,455	10,734	10,353	10,456	11,265	10,573
TOTAL AFRICA	403,010	**36,717**	**39,209**	**41,478**	**45,075**	**41,730**	**39,987**	**41,108**	**518,907**	**38,939**	**38,910**	**38,747**	**36,566**	**37,928**	**37,841**	**37,487**
BOMBAY (BOM)	62,540	7,606	8,496	8,478	8,634	8,432	8,461	8,872	101,837	11,476	8,096	9,544	9,289	10,247	10,225	10,834
DUBAI (DXB)	213,507	17,755	24,172	23,168	23,086	16,650	16,711	20,234	220,224	19,160	14,291	15,411	12,719	13,193	16,538	22,005
JEDAH (JED)	-	841	928	857	645	770	1,661	538	6,900	1,167	1,006	1,373	1,411	1,061	1,876	1,409
KARACHI (KHI)	-	0	0	0	0	0	0	0	0	0	0	0	0	0	0	0
MUSCAT (MCT)	1,635	788	527	513	475	378	475	391	6,004	360	469	518	483	371	295	0
TOTAL ASIA	277,682	**26,990**	**34,123**	**33,016**	**47,851**	**26,239**	**27,308**	**30,035**	**349,985**	**32,163**	**23,862**	**26,846**	**23,902**	**24,872**	**28,934**	**34,248**
AMSTERDAM (AMS)	97,542	13,348	15,209	15,324	15,448	12,815	14,997	15,087	164,210	15,101	14,831	14,491	13,723	13,513	13,320	13,294
BRUSSELS (BRU)	8,127	980	1,973	1,984	1,897	2,078	1,952	1,899	18,081	2,112	2,028	1,378	1,511	1,584	1,599	1,582
LONDON (LON)	196,387	16,340	20,303	20,510	21,108	21,919	21,949	21,749	222,341	20,126	19,462	15,946	16,839	15,529	19,466	16,365
PARIS-(CDG)&(PAR)	25,933	2,783	5,595	3,640	3,584	3,871	2,993	3946	37,521	3,108	2,774	2,421	2,341	2,167	3,381	5,138
ROME (ROM) z	1,074	725	1,912	1,747	1,678	719	613	1,116	12,054	1,011	413	282	545	468	0	0
ZURICH (ZRH)	14,478	2,089	3,793	4,006	4,136	3,278	3,286	3,294	31,536	3,124	2,968	2,221	2,390	2,393	4,976	3,922
TOTAL(EUROPE)	343,541	**36,265**	**48,785**	**47,211**	**47,851**	**44,680**	**45,790**	**47,091**	**485,743**	**44,582**	**42,476**	**36,739**	**37,349**	**35,654**	**42,742**	**40,301**
OTHERS(TOTAL) **	484,608	58,132	74,690	74,404	73,895	74,300	74,423	69,573	749,174	69,274	74,928	73,896	72,428	72,673	72,253	**71,526**
GRAND TOTAL	1,508,841	**158,104**	**196,807**	**196,109**	**199,661**	**186,949**	**187,508**	**187,807**	**2,088,798**	**184,958**	**180,176**	**176,228**	**170,245**	**171,127**	**181,770**	**183,562**

FIG 17: J.K.I.A. PASSENGERS BY REGION OF ORIGIN

TABLE 19 C: NEW VEHICLE REGISTRATION

Body Type/Month	2009	2010	2011						2012							
	Cumulative 2009	Cumulative 2010	Aug	Sep	Oct	Nov	Dec	Cumulative 2011	Jan	Feb	Mar	Apr	May	June	July	Aug
Saloons	**16,930**	**16,154**	1,086	1,046	864	842	987	**11,026**	985	468	821	820	799	1,562	1,300	1,170
Station Wagon	**27,599**	**37,549**	3,288	2,860	2,439	2,494	2,755	**31,199**	3,046	1,356	2,534	2,312	2,573	5,045	4,198	3,478
Vans, Pick-ups.etc	**7,120**	**6,975**	759	728	634	482	520	**7,442**	594	459	622	537	692	730	805	652
M/Buses	**4,483**	**3,600**	19	25	7	3	3	**451**	10	6	12	1	2	1	13	15
Buses	**1,057**	**1,266**	173	164	100	181	198	**1,662**	91	90	126	122	142	102	143	159
Lorries	**6,037**	**4,924**	439	393	326	390	526	**5,247**	660	497	365	609	807	761	426	777
Trailers	**2,883**	**2,379**	253	229	252	245	156	**2,556**	286	235	319	255	348	365	452	262
Motors Cycles	**91,151**	**117,266**	12,165	10,651	11,954	12,361	10,186	**140,215**	7,655	9,205	7,600	3,336	10,946	6,130	14,587	9,989
3 Wheelers	**863**	**1,521**	127	210	190	212	93	**2,140**	217	133	194	79	131	167	125	181
Wheeled tractors	**1,115**	**1,167**	83	141	90	80	74	**1,179**	89	129	148	93	104	132	71	192
Others	**2,575**	**3,648**	405	355	346	350	61	**2,724**	97	115	325	93	108	96	457	95
TOTAL	**161,813**	**196,449**	**18,797**	**16,802**	**17,202**	**17,640**	**15,559**	**205,841**	**13,730**	**12,693**	**13,066**	**8,257**	**16,652**	**15,091**	**22,577**	**16,970**