KNBS
KENYA NATIONAL BUREAU OF STATISTICS
Keeping you informed

Leading Economic Indicators

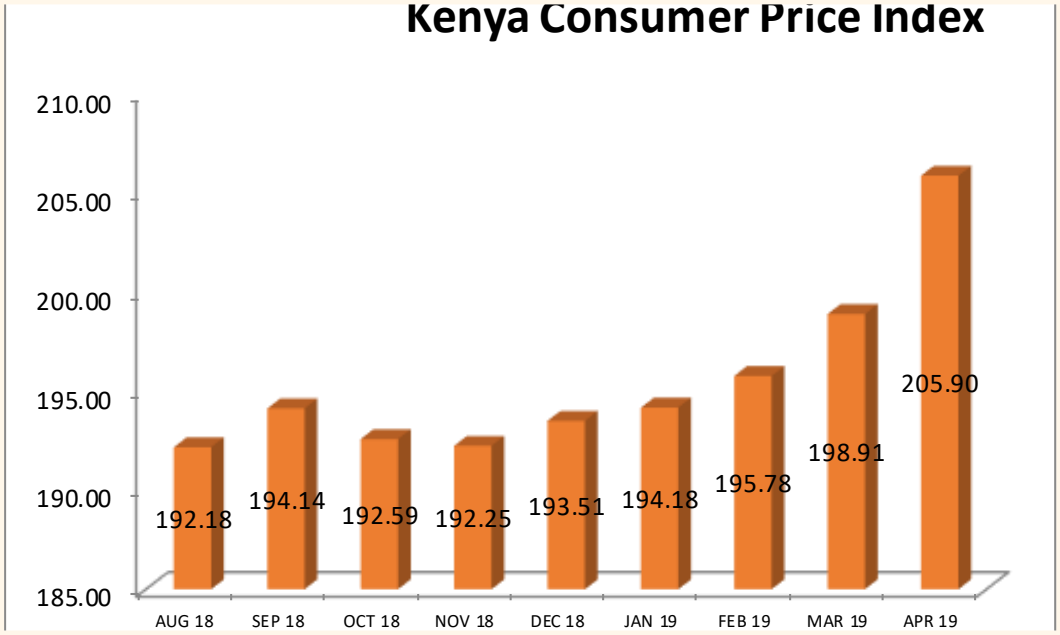

APRIL 2019

LIST OF TABLES Page Number

Contents

Table 1(a): Kenya Consumer Price Indices 7
Table 1(b): Kenya Inflation rate 8
Table 2: Mean Foreign Exchange rates of Kenyan Shilling against Selected Major Currencies at the end of the Month 10
Table 3: Interest rate (%) 11
Table 4: Nairobi Securities Exchange 12
Table 5(a): Money Supply 14
Table 5(b): Gross Foreign Exchange Reserves 15
Table 6: Coffee Sales and Prices* 16
Table 7: Tea Production and Auction Prices 18
Table 8: Cane Deliveries 19
Table 9(a): Monthly Retail Prices for Dry Maize, 2018 (per Kg) 20
Table 9(b): Average Monthly Retail Prices for Dry Maize, 2019 (per Kg) 21
Table 9(C): Average Monthly Retail Prices for Dry Beans, 2018 (per Kg) 23
Table 9(d): Average Monthly Retail Prices for Dry Beans, 2019 (per Kg) 24
Table 10: Exports of Coffee and Tea 26
Table 11: Monthly Exports of Fresh Horticultural Produce 27
Table 12: External Trade 28
Table 13(a): Major Destinations of Domestic Exports 29
Table 13(b): Domestic Exports by Broad Economic Category 30
Table 14 (a) Major Origins of Imports 31
Table 14(b): Imports by Broad Economic Category 32
Table 14 (c): Mobile Money Transactions 33
Table 14(d): International trade in ICT 34
Table 15(a): Local Electricity Generation by Source 35
Table 15(b): Generation and Consumption of Electricity 36
Table 15(c): Consumption of Petroleum Fuels 37
Table 15(d): Average Retail Prices for Selected Fuel Products within Nairobi 38
Table 15(e): Average Retail Prices for Selected Fuels in Kenya 39
Table 15(f): Murban ADNOC Crude Oil Prices 40
Table 16: Value of Building Plans Approved 41
Table 17(a): Domestic Production of Sugar 42
Table 17(b): Production of Soft Drinks 43
Table 17(c): Production of Assembled Vehicles 44
Table 17(d): Production of Galvanized Sheets 45
Table 17(e): Cement Production and Consumption 46
Table 17(f): Milk Intakes in the Formal Sector 47
Table 18: Visitor Arrivals through J.K.I.A and M.I.A 48
Table 19(a): Jomo Kenyatta international airport-Embarked Passengers by Port of Destination 50
Table 19(b): Jomo Kenyatta international airport- Landed Passengers by Port of Origin 51
Table 19(c): New Vehicle Registration 52
Table 19(d): Passenger and Cargo Movement on the Standard Gauge Railway 53

LIST OF FIGURES

Page Number

Fig. 1: Inflation rates 9
Fig. 2: End of Month Mean Exchange rate of Kenya Shillings against Major Selected Currencies 10
Fig. 3: Nairobi Securities Exchange 20 Share Index 13
Fig. 4: Coffee Sales at the Nairobi Coffee Exchange 17
Fig. 5: Tea Production 18
Fig. 6: Cane Deliveries 19
Fig. 7: Electricity Generation by Source 35
Fig. 8: Average Prices for Liquefied Petroleum Gas in Kenya ('000 KSh per 13 Kg cylinder) 39
Fig. 9: Milk Intake in the Formal Sector 47
Fig. 10: Visitor Arrivals through J.K.I.A and M.I.A 49

KEY HIGHLIGHTS

OVERVIEW

The Monthly Leading Economic Indicators report highlights changes in Consumer Price Indices (CPI) and inflation, interest and exchange rates. In addition, the report presents changes in indicators of international trade, agriculture, energy, manufacturing, building and construction, tourism and transport.

MACROECONOMIC INDICATORS

Consumer Price Index (CPI) increased from 198.91 points in March 2019 to 205.90 points in April 2019. The overall rate of inflation rose from 4.35 per cent to 6.58 per cent during the same period. In April 2019, the Kenyan Shilling depreciated against the major trading currencies except the Sterling Pound and the Ugandan Shilling. The average yield rate for the 91-day Treasury bills, which is a benchmark for the general trend of interest rates rose from 7.08 per cent in March 2019 to 7.39 per cent in April 2019, and the inter-bank rate dropped from 3.72 per cent to 3.04 per cent over the same period.

The Nairobi Securities Exchange (NSE) 20 share index decreased from 2,846 points in March 2019 to 2,797 points in April 2019, while the total number of shares traded decreased from 446 million shares to 295 million shares during the same period. The total value of NSE shares traded decreased from KSh 15.9 billion in March 2019 to KSh 9.9 billion in April 2019.

Broad money supply (M3), a key indicator for monetary policy formulation, decreased from KSh 3,415.32 million in March 2019 to 3,404.39 million in April 2019. On the other hand, the value of Gross Foreign Exchange Reserves increased from KSh 1,193.09 billion in March 2019 to KSh 1,211.72 billion in April 2019 while the value of Net Foreign Exchange Reserves rose from KSh 721.97 billion in March 2019 to 746.09 billion in April 2019.

AGRICULTURE

The quantity of coffee auctioned at the Nairobi Coffee Exchange was 5,307.40 in April 2019 while the average auction price stood at KSh 203.37 per kilogram over the same period. The quantity of produced tea decreased from 26,461.70 MT in March 2019 to 26,131.30 MT in April 2019.The price of processed tea rose from KSh 214.01 in March 2019 to KSh 228.05 in April 2019 per kilogram. The quantity of cane deliveries decreased from 453.15 thousand tonnes in March 2019 to 358.62 thousand tonnes in April 2019.

The quantity of cut-flower exports in April 2019 was 15,381.62 MT while its value of exports was KSh 9,959.90 million during the same period. The volume of vegetable exports decreased from 5,357.63 MT in March 2019 to 5,149.66 MT in April 2019. The value of vegetable exports increased from KSh 1,826.03 million to KSh 2,171.14 million during the same period.

INTERNATIONAL TRADE

Volume of trade rose from KSh 177.55 billion in March 2019 to KSh 199.26 billion in April 2019. The value of total exports decreased from KSh 52.69 billion in March 2019 to 48.81 billion in April 2019 while the value of imports increased from KSh 124.86 billion in March 2019 to 150.44 billion in April 2019. Domestic exports by Broad Economic Category (BEC) indicated that food and beverages was the main export category in April 2019 accounting for 43.76 per cent of exports, while non-food industrial supplies accounted for 25.26 per cent of the total exports.

Quantity of coffee exported increased from 4,351.34 MT in March 2019 to 4551.54 MT in April 2019 while its value rose from KSh 2,256.18 million to 2,500.94 million over the same period. The quantity of tea exported decreased from 42,457.17 MT in March 2019 to 36,883.92 MT in April 2019. The value of exported tea decreased from KSh 9,910.41 million to 8,630.54 million over the same period.

Imports by BEC indicate that non-food industrial supplies was the main import category in April 2019 with a share of 33.3 per cent. Machinery & other capital equipment; fuel and lubricants; and transport equipment constituted 16.2,24 and 8.8 per cent of the total value of imports, respectively. The share of foods and beverages Imports accounted for 9.9 per cent of the total imports.

ENERGY

Total local electricity generation decreased from 979.02 million KWh in March 2019 to 921.20 million KWh in April 2019. In the international market, the price of Murban crude oil increased from an average of US Dollars 68.60 per barrel in March 2019 to US Dollars 73.05 per barrel in April 2019.

The national average domestic retail oil prices of motor gasoline premium rose-from KSh 102.13 in March 2019 to KSh 107.57 in April 2019. The price of light diesel oil rose from KSh 97.47 in March 2019 to retail at KSh 103.09 in April 2019. On the other hand, the average price for Kerosene also rose from retail at KSh 100.31 in March 2019 to KSh 102.49 in April 2019. Charcoal prices averaged KSh 145.05 per 4KG tin in April 2019. The price of a 13-Kg cylinder of gas averaged KSh 2,184.85 in April 2019.

MANUFACTURING, BUILDING AND CONSTRUCTION

The quantity of cement produced decreased from 507,037 MT in March 2019 to 503,722 MT in April 2019. Consumption of cement dropped from 505,465 MT in March 2019 to 502,158 MT in April 2019. Sugar production decreased from 45,418 Metric tonnes in March 2019 to 34,521 Metric tonnes in April 2019. Production of assembled vehicles increased from 514 units in March 2019 to 567 units in April 2019. Milk uptake in the formal sector dropped from 54.33 million litres in March 2019 to 41.46 million litres in April 2019.

ICT, TOURISM AND TRANSPORT

The total number of mobile money transactions was 154.24 million in January 2019 while their value stood at KSh 368.02 billion over the same period. The value of imports for telecommunication equipment rose from KSh 2,314.89 million in December 2018 to KSh 4,480.02 million in January 2019.

The total number of visitors arriving through Jomo Kenyatta (JKIA) and Moi International Airports (MIA) decreased from 197,613 persons in March 2019 to 25,132 persons in April 2019. The number of passengers who landed at Jomo Kenyatta International Airport (JKIA) decreased from 94,632 persons in March 2019 to 20,388 persons in April 2019, and passengers who embarked increased from 143,560 persons in March 2019 to 149,586 persons in April 2019. The total number of vehicles registered in December 2018 stood at 26,991 out of which 5,814 were Station Wagons.

Table 1(a): Kenya Consumer Price Indices

Kenya CPI: Base period February 2009=100

Group	Nairobi					
	Lower Income	Middle Income	Upper Income	Nairobi Combined	Rest of Urban Areas	Kenya CPI
2018						
January.....	191.45	159.79	156.07	182.48	187.57	185.47
February.....	194.37	160.71	157.31	184.85	190.20	188.00
March.....	198.16	161.43	157.56	187.76	192.62	190.62
April.....	200.32	161.79	157.57	189.41	195.82	193.18
May.....	202.10	163.00	157.92	191.00	197.89	195.05
June.....	200.15	162.99	159.61	189.66	195.88	193.31
July.....	197.39	162.48	159.58	187.54	194.43	191.59
August.....	195.70	164.10	163.82	186.87	195.90	192.18
September....	196.50	165.96	166.18	187.99	198.44	194.14
October.....	193.99	165.44	163.93	185.96	197.24	192.59
November.....	194.06	165.92	164.01	186.14	196.53	192.25
December.....	195.33	167.16	166.77	187.46	197.75	193.51
2019						
January.....	197.09	168.04	166.21	188.91	197.87	194.18
February.....	199.65	168.68	165.89	190.90	199.19	195.78
March.....	204.40	170.25	167.16	194.75	201.83	198.91
April.....	213.25	173.05	168.84	201.87	208.73	205.90

Notes

1. Nairobil Lower Income group - Households spending less than KSh 23,670 in October 2005

2. Nairobi Middle Income Group- Households spending betweenKSh 23,671 to KSh 119,999 in October 2005

3. Nairobi Upper Income Group - Households spending above KSh 120,000 in October 2005

Rest of Urban areas includes Mombasa, Malindi, Machakos, Nyeri, Thika, Nakuru, Kisii, Kisumu, Eldoret, Nyahururu, Garissa and Bungoma.

Table 1(b): Kenya Inflation rate

2018						
January.....	6.49	6.35	3.91	6.37	3.80	**4.83**
February.....	5.75	5.77	4.18	5.70	3.62	**4.46**
March.....	5.36	5.37	4.15	5.33	3.40	**4.18**
April.....	4.36	4.19	4.14	4.32	3.33	**3.73**
May.....	4.85	4.61	4.23	4.78	3.40	**3.95**
June.....	5.52	5.64	5.75	5.55	3.43	**4.28**
July.....	5.30	5.38	5.46	5.32	3.71	**4.35**
August.....	3.60	5.77	7.76	4.19	3.94	**4.04**
September.....	4.40	6.82	9.42	5.07	6.13	**5.70**
October.....	3.07	6.02	7.15	3.82	6.69	**5.53**
November.....	3.42	6.18	6.93	4.11	6.59	**5.58**
December.....	3.50	6.17	7.86	4.21	6.73	**5.71**
2019						
January.....	2.94	5.16	6.50	3.53	5.50	**4.70**
February.....	2.72	4.96	5.46	3.27	4.73	**4.14**
March.....	3.15	5.46	6.10	3.72	4.78	**4.35**
April.....	6.45	6.96	7.16	6.58	6.59	**6.58**

Fig. 1: Inflation rates

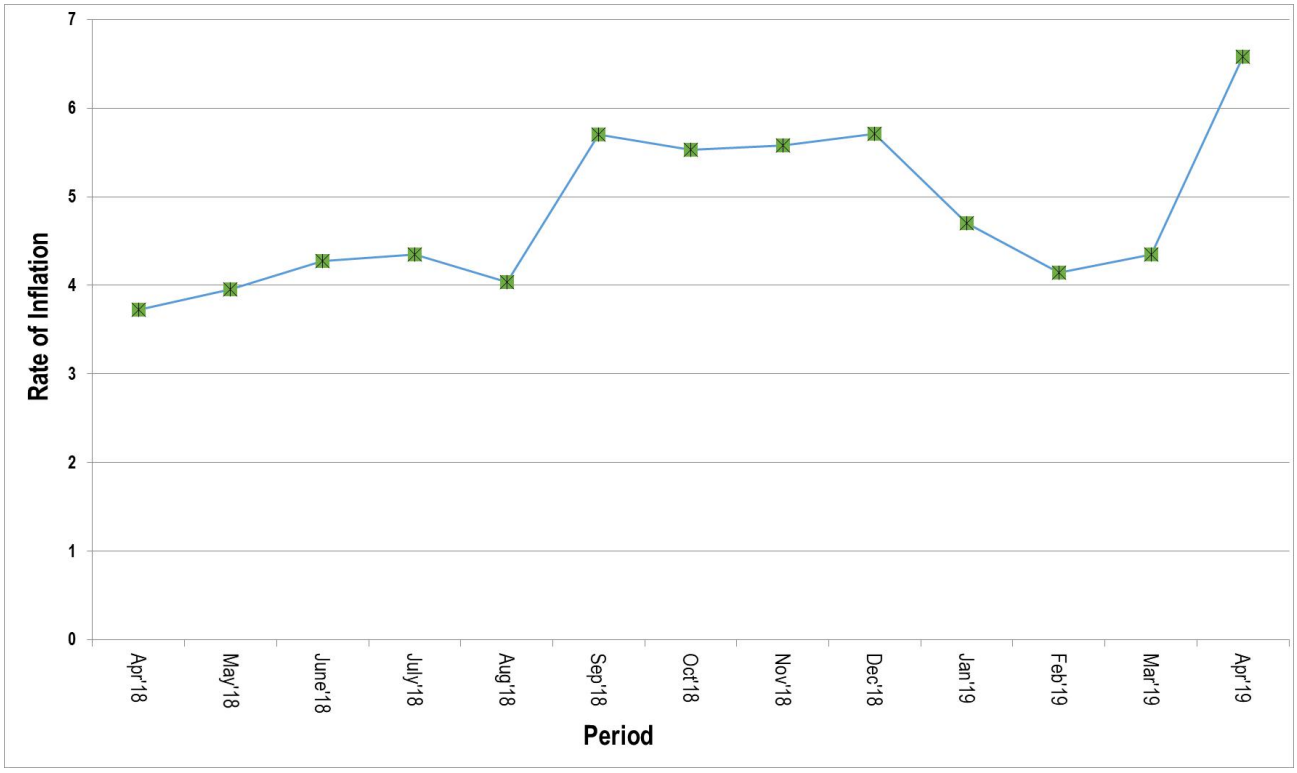

Table 2: Mean Foreign Exchange rates of Kenyan Shilling against Selected Major Currencies at the end of the Month

Year	2018								2019			
Currency	May	June	July	Aug	Sep	Oct	Nov	Dec	Jan	Feb	Mar	Apr
1 US Dollar.....	100.67	101.00	100.67	100.61	100.83	101.08	102.36	102.29	101.58	100.23	100.36	101.07
1 Pound Sterling.....	135.67	134.24	132.58	129.68	131.65	131.60	132.08	129.74	130.76	130.29	132.29	131.77
1 Euro.....	118.93	117.97	117.60	116.25	117.66	116.20	116.35	116.45	115.95	113.68	113.51	113.58
100 Japanese Yen.....	91.74	91.90	90.35	90.67	90.17	89.59	90.35	90.99	93.18	90.89	90.26	90.59
1 SA Rand.....	8.02	7.62	7.50	7.18	6.81	7.00	7.25	7.22	7.29	7.27	6.87	7.13
USHS/KES.....	37.00	38.05	37.41	37.06	37.70	37.40	36.54	36.38	36.45	36.64	36.92	36.97
TSHS/KES.....	22.67	22.54	22.61	22.71	22.67	22.66	22.46	22.49	22.72	23.23	23.36	22.88

Source: Central Bank of Kenya

Fig. 2: End of Month Mean Exchange rate of Kenya Shillings against Major Selected Currencies

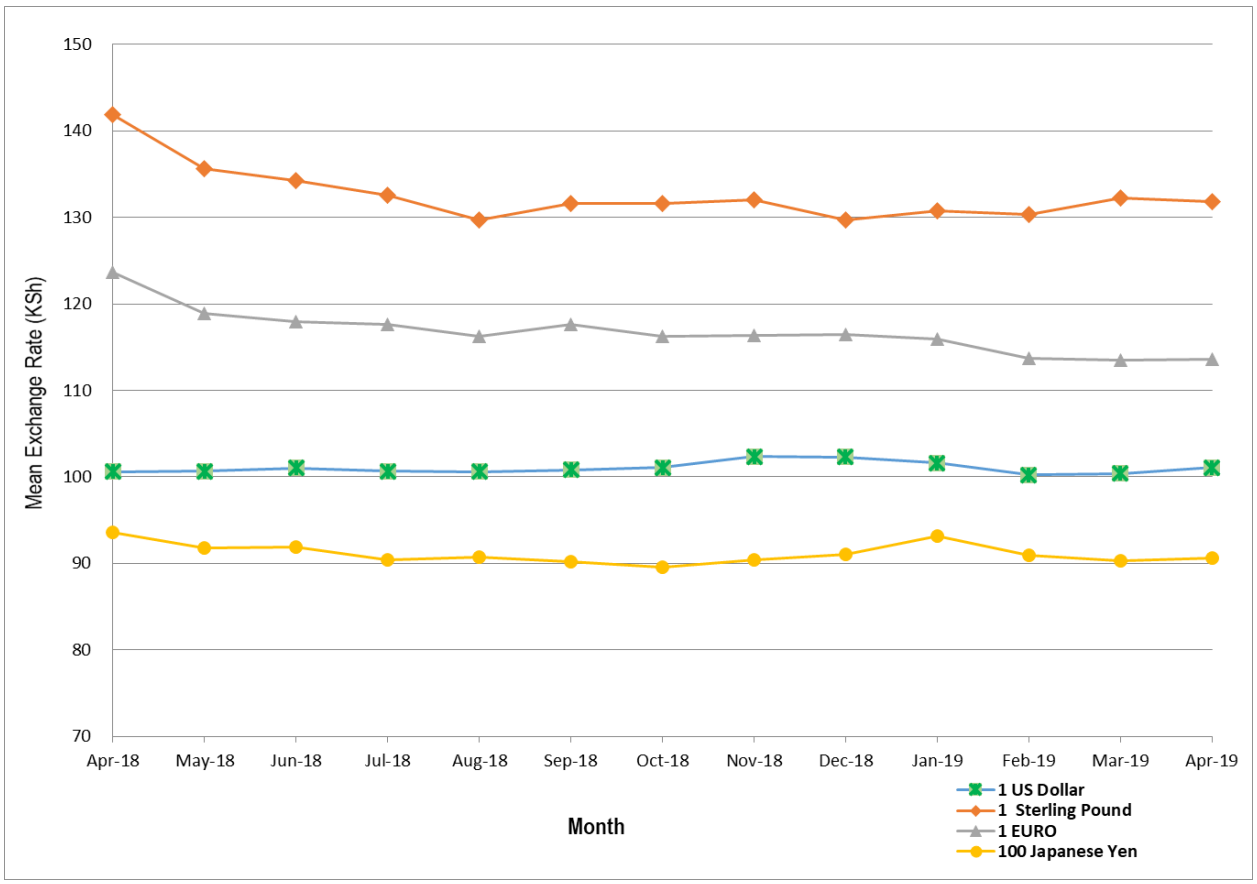

Table 3: Interest rate (%)

Month/Year	Average Yield Rates 91 – Days Treasury Bills	Central Bank Rate	Rates for Commercial Banks Loans and Advances (Weighted Average)	Overdraft Rates	Average Deposit Rate	Inter – Bank Rates	Savings (Commercial Banks Rates)
2018							
January	8.04	10.00	13.65	13.61	8.26	6.21	6.97
February	8.03	10.00	13.68	13.75	8.25	5.12	7.01
March	8.02	9.50	13.49	13.40	8.16	4.90	6.85
April	8.00	9.50	13.24	13.29	8.17	5.38	6.72
May	7.96	9.50	13.25	13.30	8.08	4.70	6.64
June	7.87	9.50	13.22	13.23	8.04	5.03	6.60
July	7.69	9.00	13.10	13.16	8.01	4.82	6.53
August	7.64	9.00	12.78	12.90	7.78	6.52	6.52
September	7.64	9.00	12.66	12.52	7.76	4.28	6.33
October	7.56	9.00	12.61	12.42	7.63	3.48	5.70
November	7.36	9.00	12.55	12.11	7.41	4.09	5.38
December	7.34	9.00	12.51	12.17	7.41	8.15	5.13
2019							
January	7.19	9.00	12.50	12.15	7.34	3.32	5.14
February	7.02	9.00	12.47	12.13	7.28	2.51	5.16
March	7.08	9.00				3.72	
April	7.39	9.00				3.04	

Table 4: Nairobi Securities Exchange

Month	Number of Transactions	Number of Shares (Million)	Value of Shares (Million KSh)	NSE 20 Share Index
2018				
January.....	25,591	862	20,340	3,737
February.....	24,783	572	17,919	3,750
March.....	32,645	704	22,890	3,854
April.....	28,483	449	15,076	3,735
May.....	30,196	677	18,377	3,333
June.....	24,798	453	13,688	3,286
July.....	24,360	323	9,736	3,320
August	25,279	329	10,243	3,203
September.....	25,311	392	11,950	2,876
October.....	26,295	843	16,890	2,820
November.....	22,252	407	10,713	2,797
December.....	17,640	320	7,830	2,801
2019				
January.....	24,798	557	16,200	2,983
February.....	23,444	425	14,173	2,916
March.....	20,808	446	15,917	2,846
April.....	18,923	295	9,865	2,797

Source: Nairobi Securities Exchange Limited

Base Jan 1966=100

Fig. 3: Nairobi Securities Exchange 20 Share Index

Table 5(a): Money Supply

KSh million

As at end of month	Money (M1)*	Quasi – Money banks & NBFIs	Total (M2)***	Foreign currency deposits[1]	Broad Money (M3)****	% Change
2018						
January	1,363,106	1,180,536	2,543,642	482,460	3,026,102	-0.15
February	1,383,959	1,177,326	2,561,286	462,231	3,023,516	-0.09
March	1,361,593	1,199,345	2,560,938	474,458	3,035,395	0.39
April	1,405,903	1,192,621	2,598,525	476,288	3,074,813	1.30
May	1,400,363	1,220,683	2,621,046	521,025	3,142,070	2.19
June	1,425,556	1,256,322	2,681,878	580,762	3,262,639	3.84
July	1,434,616	1,270,606	2,705,222	573,568	3,278,791	0.50
August	1,393,104	1,305,655	2,698,759	560,966	3,259,725	-0.58
September	1,379,544	1,305,377	2,684,921	576,160	3,261,081	0.04
October	1,436,428	1,283,358	2,719,786	553,218	3,273,004	0.37
November	1,409,609	1,289,822	2,699,431	569,611	3,269,041	-0.12
December	1,477,526	1,278,447	2,755,973	581,859	3,337,832	2.10
2019						
January	1,464,557	1,293,082	2,757,639	586,644	3,344,283	0.19
February	1,461,012	1,287,545	2,748,557	584,920	3,333,476	-0.32
March	1,520,263	1,318,146	2,838,409	576,915	3,415,324	2.46
April	1,501,685	1,323,773	2,825,458	578,930	3,404,388	-0.32

Source: Central Bank of Kenya

** Currency in circulation less cash in banks plus all demand deposits except those of National & County government, Banks, non-residents and foreign currency deposits*

*** All other deposits in commercial banks, except those of National government.*

****Broad money (M2) is the sum of M1, Quasi money in Banks and Quasi money in NBFIs less NBFI Quasi Money Deposits in Banks*

***** Broad Money (M3) includes M2 and Foreign currency deposits*

M2=(M1+QM-NBFIs)

M3=M2+FCD

[1] *Revised All 2014-2018 Numbers revised and available on request*

Table 5(b): Gross Foreign Exchange Reserves

							KSh Million*
Month	Central Monetary Authority		Total	Foreign Assets		Gross Total	Net of Foreign Exchange Liabilities ^
	Central Bank	National Government **		Commercial Banks	NBFI		
2018							
January	763,804	2,117	**765,921**	221,727	253	**987,901**	527,201
February	763,623	2,102	**765,725**	226,187	1,742	**993,654**	517,758
March	932,536	2,081	**934,617**	251,769	269	**1,186,655**	701,293
April	946,662	2,046	**948,708**	257,550	1,477	**1,207,735**	725,221
May	939,174	2,036	**941,210**	267,456	1,608	**1,210,275**	726,442
June	901,467	2,036	**903,504**	318,094	229	**1,221,826**	760,510
July	915,171	1,998	**917,169**	317,414	747	**1,235,331**	759,525
August	893,032	1,997	**895,029**	310,616	339	**1,205,984**	735,056
September	885,090	1,995	**887,085**	335,009	430	**1,222,524**	745,193
October	862,908	1,992	**864,900**	317,149	172	**1,182,221**	687,480
November	846,765	2,009	**848,774**	333,312	168	**1,182,254**	693,798
December	849,909	2,009	**851,917**	334,655	372	**1,186,944**	716,108
2019							
January	859,627	2,001	**861,629**	317,362	226	**1,179,217**	708,650
February	855,490	1,981	**857,471**	316,684	571	**1,174,726**	713,045
March	857,149	1,982	**859,130**	333,816	146	**1,193,092**	721,965
April	848,279	1,989	**850,268**	361,257	193	**1,211,717**	746,093

Source: Central Bank of Kenya

** Includes encumbered reserves*

***National Government includes reserve position in the Fund and deposits with Crown Agents.*

^ Revised

Table 6: Coffee Sales and Prices*

Month	2018			2019***		
	QUANTITY (MT)	PRICE ($ /kg)	PRICE (Ksh /kg)	QUANTITY (MT)	PRICE ($ /kg)	PRICE (Ksh /kg)
January.....	5,111.90	5.13	527.24	4,166.77	4.46	452.57
February.....	5,832.22	5.69	577.36	5,723.84	4.49	449.47
March.....	4,913.15	4.73	478.14	4,057.03	2.97	298.47
April.....	4,194.24	3.03	304.59	5,307.40	2.01	203.37
May.....	4,619.51	2.15	216.55			
June**.....	-	-	-			
July.....	1,221.20	3.54	356.73			
August.....	2,234.56	3.35	337.30			
September.....	2,299.09	2.86	288.68			
October.....	2,493.24	3.17	320.55			
November.....	2,334.41	3.60	368.16			
December.....	1,577.04	3.95	403.58			
Annual.....	**36,830.56**	**3.43**	**348.24**	**4,813.76**	**3.48**	**350.97**

Source: Coffee Directorate

** Auction Price*

NB: MT denotes Metric Tonnes

**** Provisional*

*** Nairobi Coffee Exchange was in recess for most of June 2018*

Fig. 4: Coffee Sales at the Nairobi Coffee Exchange

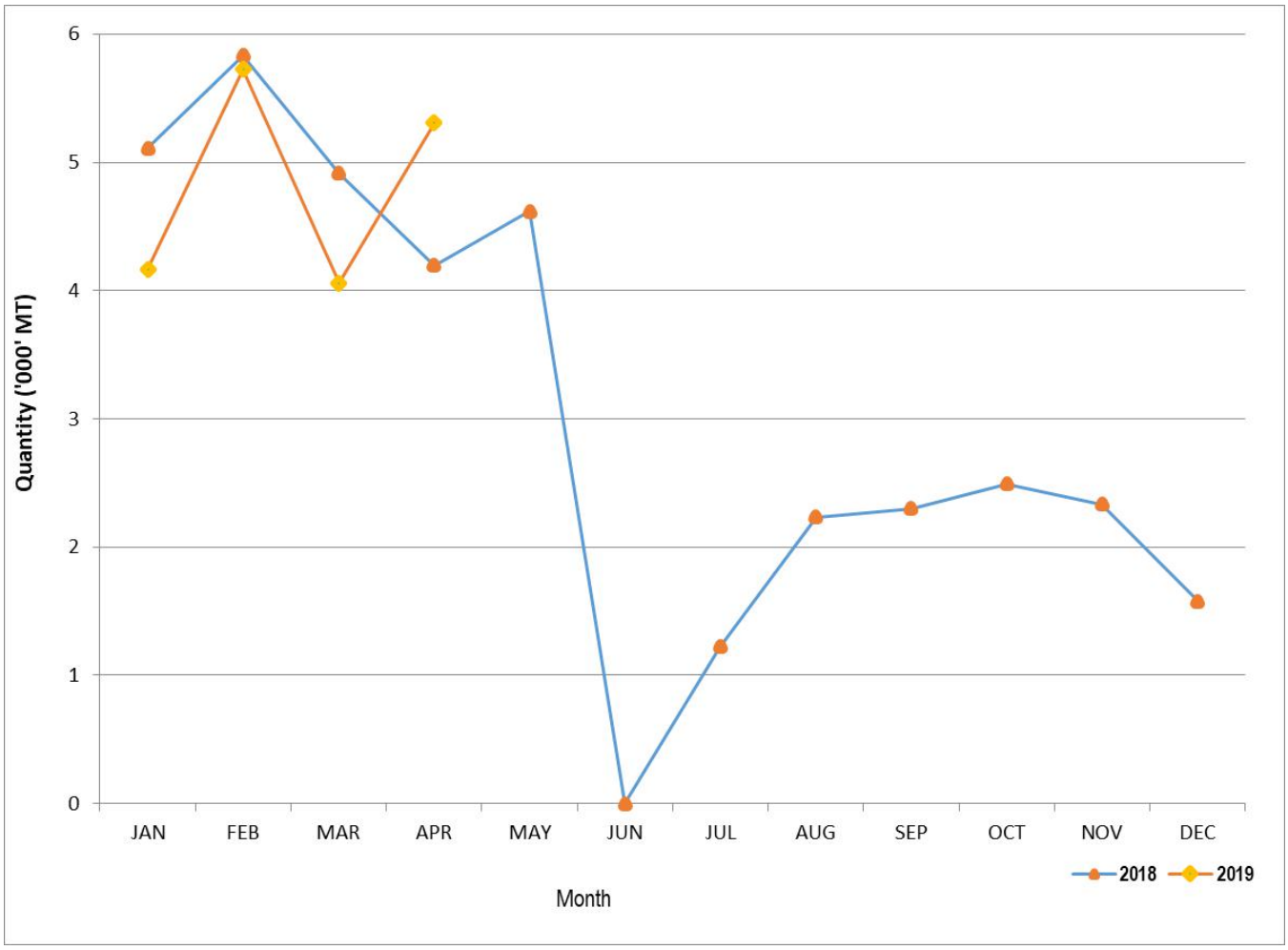

Table 7: Tea Production and Auction Prices

Months	2018			2019*		
	QUANTITY (MT)	PRICE ($/Kg)	PRICE (KSh/Kg)	QUANTITY (MT)	PRICE ($/Kg)	PRICE (KSh/Kg)
January	40,834.42	2.96	304.42	48,386.47	2.30	233.94
February	27,939.13	2.98	302.28	31,445.08	2.16	216.03
March	30,986.83	2.81	283.89	26,461.70	2.13	214.01
April	44,579.88	2.67	268.15	26,131.30	2.26	228.05
May	43,355.79	2.61	262.95			
June	43,299.06	2.55	257.40			
July	35,278.16	2.49	250.84			
August	37,432.60	2.40	241.20			
September	42,530.86	2.41	243.34			
October	49,283.64	2.42	244.21			
November	45,648.57	2.36	241.52			
December	51,829.79	2.30	235.55			
Annual	**492,998.72**	**2.58**	**261.31**	**132,424.55**	**8.85**	**892.03**

Source: Tea Directorate

MT denotes Metric Tonnes

**Provisional*

Fig. 5: Tea Production

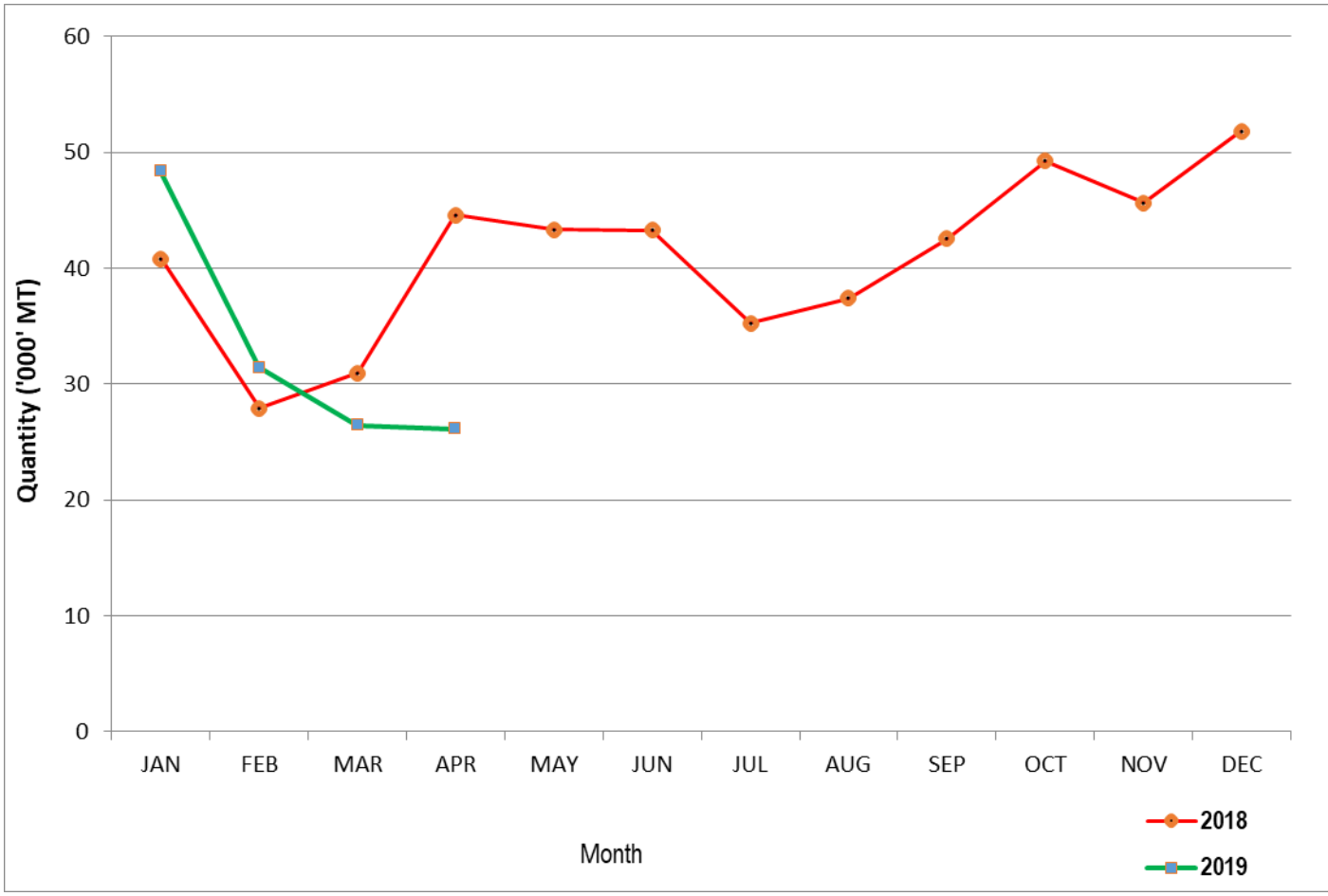

Table 8: Cane Deliveries

					000 Metric Tonnes
Month	**2015**	**2016**	**2017**	**2018**	**2019***
January.....	647.34	670.46	581.60	687.52	534.26
February.....	585.21	640.51	519.40	555.88	455.87
March.....	645.07	757.06	470.73	445.17	453.15
April.....	521.26	576.69	304.79	330.57	358.62
May.....	529.33	514.66	231.97	283.90	
June.....	544.01	629.67	248.94	312.09	
July.....	558.98	609.30	244.69	377.37	
August.....	585.74	564.44	173.26	440.10	
September.....	619.35	568.36	290.70	434.91	
October.....	550.81	568.83	452.81	497.93	
November.....	496.55	540.69	571.21	475.53	
December.....	565.57	520.17	521.65	418.89	
Total.....	**6,849.22**	**7,160.84**	**4,611.75**	**5,259.85**	

Source : Sugar Directorate

* *Provisional*

Fig. 6: Cane Deliveries

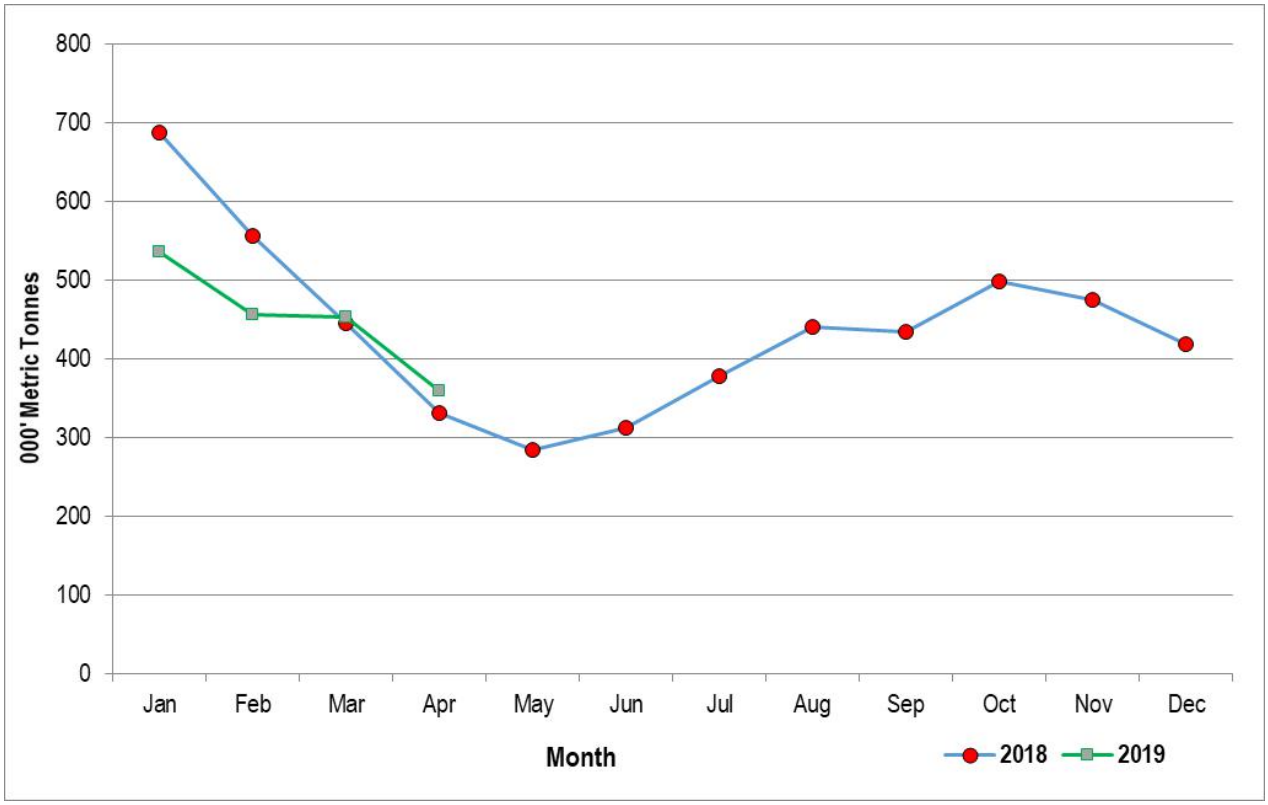

Table 9(a): Average Monthly Retail Prices for Dry Maize, 2018 (per Kg)

Month/Town	Jan	Feb	Mar	Apr	May	June	July	Aug	Sep	Oct	Nov	Dec
Akala	36.57	-	-	-	-	-	-	34.31	34.53	33.61	39.22	38.84
Bomet	34.50	32.00	32.00	31.00	27.60	31.00	32.00	28.00	28.50	25.60	26.00	-
Bondo	32.22	29.54	27.81	27.18	29.68	29.62	27.92	-	-	-	-	-
Bumala	-	-	-	-	40.48	31.24	-	-	-	-	-	-
Bungoma Town	-	-	-	-	-	-	28.01	22.07	-	-	-	-
Bura Tana	39.00	36.25	40.00	50.00	48.33	50.00	46.67	50.00	-	-	-	-
Burma	54.55	54.55	60.00	60.00	54.55	54.55	54.55	-	-	-	-	-
Burn Forest	28.00	28.00	28.00	35.00	47.22	35.00	35.00	30.63	-	25.00	25.00	21.25
Busia Town	-	-	-	-	31.82	30.77	-	-	-	-	-	-
Butere	29.17	29.17	30.00	29.50	23.60	24.00	22.71	-	-	-	-	-
Chepsonoi	32.40	29.04	30.79	31.69	31.03	31.20	25.68	23.35	23.08	-	21.80	22.53
Cheptula	33.73	33.33	33.33	33.33	30.95	29.76	26.98	23.81	-	23.81	23.81	24.60
Daraja Mbili	-	29.09	31.17	-	-	-	-	28.83	-	23.81	25.30	24.93
Eldoret	-	30.50	32.00	38.93	41.89	40.00	40.00	35.63	-	25.00	25.00	25.00
Embu Town	40.00	40.91	40.91	36.36	31.82	32.99	30.50	-	24.71	23.34	22.73	26.14
Endebess	25.00	25.00	25.00	25.00	-	-	-	-	-	-	-	-
Engare	-	-	-	-	-	32.00	38.00	-	16.00	17.60	19.00	17.00
Gakoromere	38.89	37.41	38.20	36.42	32.59	33.33	33.33	27.78	-	27.78	31.94	33.33
Garissa Town	-	-	-	-	-	50.00	55.71	60.00	60.00	50.00	50.00	50.00
Gatundu	-	-	-	50.00	50.00	50.00	44.58	43.13	-	-	-	-
Gikomba	52.38	55.00	60.00	60.00	57.14	57.14	57.14	-	-	-	-	-
Githurai	-	-	-	55.00	54.00	55.00	53.33	51.25	-	-	-	-
Harambee	-	-	-	-	-	-	-	-	-	19.05	-	-
Hola	38.75	36.25	36.67	50.00	50.00	50.00	50.00	50.00	-	-	-	-
Homabay	-	-	-	-	-	-	27.57	21.74	-	-	-	-
Iciara	-	-	-	-	-	-	-	-	18.47	17.17	21.40	26.19
Isiolo Town	-	-	-	50.00	50.00	-	-	46.75	48.50	39.00	33.33	32.50
Iten	-	35.00	33.33	31.88	28.73	38.06	27.24	33.33	-	20.28	18.73	15.63
Kabarnet	33.33	38.89	-	44.44	44.44	41.67	38.89	38.89	-	-	-	-
Kajiado	-	50.00	45.00	50.00	50.00	46.00	43.64	50.00	50.00	-	40.00	46.00
Kakamega	35.00	35.00	35.00	37.50	36.00	33.73	27.50	-	-	-	-	-
Kalundu	42.50	35.00	35.00	35.00	30.00	30.00	30.00	30.00	32.50	-	26.67	26.67
Kandara	-	-	-	-	-	-	-	-	-	40.00	-	-
Kangemi	52.50	60.00	60.00	57.14	52.38	52.38	52.38	-	-	-	-	-
Kapsabet	31.53	30.79	30.49	31.08	30.64	30.41	24.44	23.39	21.43	-	20.65	22.27
Karatina	44.72	39.83	38.10	38.14	42.47	41.98	40.95	42.37	-	30.81	21.76	15.45
Kawangware	50.00	52.50	52.50	55.00	55.00	55.00	55.00	-	-	-	-	-
Kegonga	23.46	24.64	25.00	28.26	27.54	26.09	27.42	26.09	-	22.83	-	22.28
Kehacha	28.26	26.63	25.00	29.13	27.17	26.09	29.45	24.77	-	23.91	22.83	21.74
Kerugoya	45.54	42.63	40.95	40.26	36.26	32.27	31.82	30.95	29.52	25.11	33.18	33.37
Kiambu	-	-	-	45.00	45.00	43.75	45.00	43.75	-	-	-	-
Kianjai	-	38.34	33.61	36.11	36.67	27.78	27.78	24.44	-	27.78	27.78	-
Kibirigo	-	-	-	-	31.82	-	29.36	-	-	-	23.91	-
Kiboswa	39.13	-	-	-	-	-	-	-	-	-	-	-
Kilgoris	-	-	-	23.00	20.40	21.33	24.00	-	21.00	20.00	17.00	26.00
Kimulot	32.00	32.00	32.00	28.00	28.00	-	28.00	28.00	24.00	24.00	25.00	-
Kipkaren	-	28.00	28.00	34.22	42.56	35.00	34.58	30.63	-	25.00	25.00	21.25
Kiriaini	-	-	-	-	35.00	35.00	33.75	26.25	25.00	25.00	28.75	30.00
Kiritiri	-	-	-	-	-	-	-	-	25.72	22.77	25.15	27.77
Kitale	29.17	29.17	29.17	29.17	28.94	26.39	27.08	24.40	-	37.60	-	-
Kongowea	41.25	42.50	41.25	40.00	40.00	-	-	-	32.50	34.00	31.25	35.00
Korokocho	52.38	52.38	57.14	60.00	60.00	60.00	60.00	-	-	-	-	-
Kutus	37.27	37.50	36.17	35.83	37.23	31.16	31.82	32.72	31.49	31.13	33.75	33.75
Kwale	48.75	50.00	51.40	55.00	54.75	55.00	45.00	40.00	-	40.00	40.00	46.50
Limuru	-	-	-	41.67	43.33	45.00	45.00	45.00	-	-	-	-
Lodwar	63.75	61.21	61.91	60.00	56.90	-	-	-	-	-	-	-
Machakos Town	-	40.00	40.00	40.00	40.00	38.33	40.00	37.50	40.00	35.00	30.00	30.00
Majengo	53.33	51.67	46.25	45.00	42.00	-	-	-	41.25	32.00	40.00	40.00
Makuyu	-	-	-	40.00	36.25	35.00	34.38	32.50	27.50	-	29.15	25.00
Marsabit Town	38.19	39.25	41.20	40.00	40.00	40.00	40.00	40.00	40.00	40.00	40.00	35.00
Mbale	38.10	38.10	33.33	33.33	33.33	30.95	26.98	23.81	-	21.43	21.43	23.81
Migori	30.43	28.57	26.36	30.43	28.69	28.26	29.13	23.14	-	22.17	21.74	23.37
Mulot	30.00	28.00	31.00	32.00	28.00	26.00	26.00	23.00	22.50	23.60	24.00	24.00
Mumias	29.17	29.69	31.77	32.29	27.03	28.00	23.44	-	-	-	-	-
Mundeta	-	-	-	29.76	28.97	28.57	26.98	23.81	-	23.02	24.29	23.81
Muthithi	-	-	-	-	35.00	33.75	32.50	30.00	22.50	-	26.25	30.00
Muthurwa	40.67	39.07	37.56	52.50	55.00	55.00	55.00	-	-	-	-	-
Muthurwa Narok	-	-	-	40.00	33.20	32.00	36.67	-	-	40.80	40.00	16.00
Mwembe Tayari	51.25	51.25	46.25	45.00	41.00	-	-	-	40.00	36.00	50.00	50.00
Nakuru Town	50.00	55.00	53.75	61.78	64.45	62.97	32.10	27.78	27.78	-	22.22	33.33
Nanyuki	-	44.12	52.57	40.70	58.94	44.12	41.77	38.36	-	39.00	34.01	33.26
Ndaragwa	-	54.41	-	-	-	-	-	-	-	-	-	-
Ngiya	32.21	30.45	-	27.27	28.40	29.17	27.53	34.20	33.99	34.02	38.46	38.85
Ndondori	-	-	-	40.00	-	-	-	-	-	-	-	-
Nyabite	-	-	-	-	30.43	-	29.38	26.09	-	-	22.92	-
Nyahururu	-	60.99	52.72	44.44	64.89	55.65	49.92	27.78	-	-	-	27.72
Nyeri	50.00	50.00	47.50	42.37	42.86	40.48	42.86	40.97	-	27.92	22.67	15.93
Ol Kalou	-	59.05	60.00	50.00	50.00	50.00	50.00	50.00	-	50.00	35.00	41.67
Oyugis	-	-	-	-	-	-	25.00	-	-	-	-	-
Riochanda	-	-	-	-	25.00	-	24.78	20.58	-	-	23.91	-
Runyenjes	38.96	38.07	36.36	31.82	29.55	27.70	27.19	-	25.00	19.54	21.86	22.73
Sagana	40.53	42.57	43.03	38.24	38.22	35.00	-	35.58	32.46	26.02	33.56	34.17
Sega	53.00	51.25	45.00	45.00	40.00	-	-	-	42.50	34.00	37.50	36.25
Siakago	41.82	43.18	43.18	37.88	37.66	31.82	27.92	-	25.03	22.76	23.27	26.45
Siaya	37.70	35.67	33.27	-	-	35.90	30.30	-	33.99	33.83	38.26	38.85
Sibanga	27.08	27.08	29.17	29.17	-	-	-	-	-	-	-	-
Soko Mjinga	-	-	-	30.43	27.18	-	26.09	21.74	21.74	-	-	-
Sotik	36.00	32.00	32.00	33.00	30.40	28.00	29.60	30.00	25.00	24.00	24.00	24.00
Tala	-	35.00	-	35.00	30.00	30.00	31.00	30.00	30.00	32.50	31.25	30.00
Thika	38.00	45.00	-	48.33	45.00	47.50	46.67	45.00	-	-	-	-
Toi	52.50	52.50	60.00	60.00	57.14	57.14	57.14	-	-	-	-	-
Turbo	28.00	28.00	28.00	35.00	41.67	35.00	35.00	30.00	-	25.00	25.00	21.25
Turkana	83.33	62.70	69.64	60.00	-	51.39	70.31	-	-	-	40.00	50.00
Ukunda	50.00	50.00	55.00	50.00	53.60	55.00	48.33	40.00	-	41.00	42.50	43.00
Unguja	31.99	29.22	30.36	25.95	-	30.52	28.60	-	34.62	34.10	37.72	39.25
Voi	-	-	-	-	-	-	30.00	-	-	-	-	-
Wajir Town	-	-	-	-	-	-	-	90.00	-	-	-	-
Wote	-	-	-	30.00	-	28.00	28.00	28.86	28.00	-	27.00	28.50
Total	**40.14**	**40.00**	**40.04**	**40.29**	**39.71**	**38.49**	**36.37**	**34.29**	**30.83**	**29.21**	**29.23**	**29.86**

-Data not Available

Table 9(b): Average Monthly Retail Prices for Dry Maize, 2019 (per Kg)

Month/Town	Jan	Feb	Mar
Akala.....	-	-	-
Bomet.....	30.50	32.00	32.00
Bondo.....	31.84	-	-
Bumala.....	-	-	-
Bungoma Town..	-	-	-
Bura Tana.....	-	50.00	-
Burma.....	-	50.00	-
Burn Forest.....	20.00	21.43	25.00
Busia Town.....	-	-	-
Butere.....	-	-	-
Chepsonoi.....	23.12	22.77	23.54
Cheptula.....	25.00	27.38	28.57
Daraja Mbili.....	27.92	26.96	25.57
Eldoret.....	25.00	27.00	30.00
Embu Town	27.27	25.00	22.73
Endebess.....	-	-	-
Engare.....	-	-	-
Gakoromere.....	33.33	33.33	33.33
Garissa Town.....	60.00	60.00	50.00
Gatundu.....	33.75	40.00	22.50
Gikomba.....	-	-	-
Githurai.....	46.67	45.00	40.00
Harambee.....	-	-	-
Hola.....	-	50.00	-
Homabay	-	-	-
Iciara	22.24	22.74	22.73
Isiolo Town.....	30.00	30.00	31.67
Iten.....	25.00	25.00	26.11
Kabarnet.....	-	30.00	33.33
Kajiado	44.00	49.17	50.00
Kakamega.....	-	-	-
Kalundu.....	25.00	25.00	24.50
Kandara.....	-	-	-
Kangemi	-	-	-
Kapsabet.....	22.74	23.79	24.43
Karatina.....	26.24	-	-
Kawangware.....	-	-	-
Kegonga.....	21.74	21.74	-
Kehacha.....	23.19	21.96	22.46
Kerugoya.....	32.73	31.85	32.58
Kiambu.....	45.00	45.00	43.33
Kianjai.....	31.48	24.60	23.61
Kibirigo.....	25.00	26.09	26.09
Kiboswa.....	-	-	-
Kilgoris	-	-	-

Table 9(b) Continued: Average Monthly Retail Prices for Dry Maize, 2019 (per Kg)

Month/Town	Jan	Feb	Mar
Kimulot.....	24.00	25.00	28.00
Kipkaren.....	20.00	22.50	25.00
Kiriaini.....	-	30.00	30.00
Kiritiri	27.92	25.84	27.14
Kitale.....	20.83	26.56	25.00
Kongowea	-	-	-
Korokocho.....	-	-	-
Kutus.....	30.88	32.76	28.21
Kwale	46.00	46.25	40.00
Limuru.....	40.00	-	45.00
Lodwar.....	-	-	-
Machakos Town.	30.00	30.00	30.00
Majengo.....	-	-	-
Makuyu.....	25.00	30.00	30.00
Marsabit Town ...	-	-	-
Mbale.....	23.81	25.00	30.65
Migori	35.60	21.74	22.17
Mulot	26.00	23.00	20.00
Mumias.....	-	-	-
Mundeta	23.81	23.81	23.81
Muthithi.....	30.00	28.75	30.00
Muthurwa	-	-	-
Muthurwa Narok.	-	-	-
Mwembe Tayari..	-	-	-
Nakuru Town	27.78	27.78	34.73
Nanyuki.....	33.07	33.34	32.92
Ndaragwa.....	-	-	-
Ngiya.....	42.46	-	-
Ndondori.....	-	-	-
Nyabite.....	25.00	26.09	26.09
Nyahururu.....	27.78	27.78	32.43
Nyeri.....	24.05	23.22	23.15
Ol Kalou.....	35.00	37.50	45.00
Oyugis.....	-	-	-
Riochanda.....	20.83	21.74	-
Runyenjes.....	22.73	23.87	20.45
Sagana.....	29.55	35.12	-
Sega.....	-	-	-
Siakago.....	23.27	23.02	24.00
Siaya.....	35.12	-	-
Sibanga	-	-	-
Soko Mjinga	26.09	27.27	-
Sotik.....	24.00	25.00	28.00
Tala.....	30.00	35.00	35.00
Thika.....	44.29	31.25	35.83
Toi.....	25.00	25.00	-
Turbo.....	20.00	21.00	23.75
Turkana.....	50.00	50.00	-
Ukunda.....	48.75	46.60	47.50
Unguja.....	34.29	-	
Voi.....	25.00	25.00	
Wajir Town.....	-	-	
Wote	28.00	28.00	27.43
Total	**31.35**	**29.96**	**30.35**

-Data not Available

Table 9(C): Average Monthly Retail Prices for Dry Beans, 2018 (per Kg)

Month/Town	Jan	Feb	Mar	Apr	May	Jun	Jul	Aug	Sep	Oct	Nov	Dec
Akala	80.98	-	-	-	-	-	-	71.34	74.91	72.21	81.19	81.45
Bomet	71.16	66.66	78.85	70.94	70.77	77.78	73.08	71.15	69.93	64.62	69.23	-
Bondo	100.28	100.22	93.41	95.03	99.28	70.74	90.91	-	-	-	-	-
Bumala	-	-	-	-	69.05	73.02	-	-	-	-	-	-
Bungoma Town	-	-	-	-	-	-	73.00	88.21	-	-	-	-
Bura Tana	100.00	100.00	100.00	100.00	100.00	100.00	100.00	100.00	100.00	100.00	-	-
Burma	104.76	104.76	105.00	105.00	100.00	100.00	100.00	-	-	-	-	-
Burn Forest	90.00	90.00	105.00	113.46	114.40	90.00	88.33	85.00	83.75	80.00	-	-
Busia Town	-	-	-	-	80.95	76.98	-	-	-	-	-	-
Butere	100.00	88.64	102.28	113.64	68.18	73.63	75.00	-	-	-	-	-
Chepsonoi	-	-	-	-	81.55	79.08	78.11	79.19	82.61	-	82.66	89.59
Cheptula	73.97	79.22	81.82	84.09	77.27	77.27	72.73	69.32	72.73	70.91	68.18	68.18
Daraja Mbili	-	57.57	80.94	-	-	-	-	63.70	62.94	-	60.03	63.02
Eldoret	-	95.46	102.50	119.00	112.73	100.00	93.33	90.00	85.00	85.00	88.75	90.00
Embu Town	67.50	65.63	70.84	65.28	60.51	65.28	58.64	58.35	56.25	61.24	59.09	59.09
Endebess	75.00	80.56	62.50	62.50	-	-	-	-	-	-	-	-
Engare	-	-	-	70.00	51.20	56.00	53.33	59.00	56.00	65.60	70.00	72.00
Gakoromere	88.89	79.17	76.39	75.31	77.78	55.56	55.56	55.56	55.56	55.56	63.89	66.67
Garissa Town	-	-	-	-	-	113.33	98.10	86.67	86.67	87.67	81.67	81.67
Garsen	80.00	80.00	80.00	80.00	80.00	80.00	80.00	80.00	80.00	80.00	80.00	80.00
Gatundu	-	-	-	96.11	100.00	99.17	97.22	93.33	100.00	51.67	-	-
Gikomba	95.24	100.00	110.00	110.00	104.76	104.76	104.76	-	-	-	-	-
Githurai	-	-	-	81.61	84.05	82.77	82.94	87.92	87.50	51.67	-	-
Harambee	-	-	-	-	-	-	-	-	-	81.82	-	-
Hola	100.00	100.00	100.00	100.00	100.00	100.00	100.00	100.00	100.00	100.00	-	-
Homabay	-	-	-	-	-	-	60.15	60.10	-	65.38	-	-
Iciara	-	-	-	-	-	-	-	-	48.11	56.33	59.64	61.37
Isiolo Town	-	-	-	80.00	80.00	-	-	59.34	80.27	80.00	81.67	85.00
Iten	-	95.46	93.86	94.26	94.98	96.16	75.24	-	-	75.00	68.83	53.13
Kabarnet	77.78	88.89	-	-	100.00	88.89	87.50	-	-	-	-	-
Kajiado	-	110.00	110.00	120.00	120.00	114.00	115.29	120.00	120.00	-	110.00	97.00
Kakamega	116.37	113.64	113.64	107.96	109.09	90.91	84.09	-	-	-	-	-
Kalundu	82.86	82.50	83.33	70.00	100.00	100.00	70.00	70.00	72.50	-	67.14	70.00
Kandara	-	-	-	-	-	-	-	-	-	60.00	-	-
Kangemi	105.00	104.76	104.76	110.00	105.00	105.00	105.00	-	-	-	-	-
Kapsabet	78.16	82.97	83.41	86.05	92.61	81.96	78.89	80.53	83.33	-	89.02	77.45
Karatina	105.24	106.07	104.71	122.73	100.25	103.29	102.02	-	-	87.47	84.34	80.62
Kawangware	100.00	95.24	95.24	104.55	104.55	104.55	104.55	-	-	-	-	-
Kegonga	77.00	93.92	88.00	84.62	97.33	96.00	100.60	-	-	80.77	-	94.00
Kehacha	74.67	81.50	78.00	93.00	90.00	98.18	97.00	-	-	77.64	78.00	80.00
Kerugoya	64.52	62.64	60.93	-	63.09	63.86	65.22	51.36	52.49	62.62	72.36	72.36
Kiambu	-	-	-	71.79	66.93	69.23	75.29	79.17	-	-	-	-
Kianjai	-	68.75	69.45	75.00	81.11	58.34	55.56	55.56	-	57.41	50.00	-
Kibirigo	-	-	-	-	76.09	-	86.21	-	-	-	77.27	-
Kiboswa	70.83	-	-	-	-	-	-	-	-	-	-	-
Kilgoris	-	-	-	76.00	80.80	82.67	80.00	73.00	95.00	60.80	26.00	97.00
Kimulot	72.00	72.00	72.00	80.00	81.14	80.00	63.20	65.50	64.80	63.20	65.08	-
Kipkaren	-	90.00	100.00	113.33	116.11	90.00	86.67	81.67	-	80.00	80.00	80.00
Kiriaini	-	-	-	-	75.00	73.33	70.00	70.00	72.50	76.92	76.98	72.50
Kiritiri	-	-	-	-	-	-	-	-	57.32	73.93	68.44	70.25
Kitale	83.33	83.33	83.33	83.33	78.97	66.67	66.67	63.89	-	-	-	-
Kongowea	87.50	87.50	87.50	80.00	80.00	80.00	-	63.75	60.00	52.00	60.00	60.00
Korokocho	104.76	104.76	100.00	105.00	105.00	105.00	105.00	-	-	-	-	-
Kutus	68.15	66.31	68.48	-	65.22	65.22	65.22	66.70	67.48	70.84	69.81	71.96
Kwale	95.00	100.00	100.00	100.00	90.00	100.00	85.00	60.00	-	80.00	80.00	82.50
Limuru	-	-	-	86.51	72.76	68.90	76.17	80.00	-	-	-	-
Lodwar	73.01	84.95	79.17	100.00	67.13	72.92	-	-	-	-	-	-
Machakos Town	-	80.00	80.00	80.00	80.00	78.33	80.00	80.00	80.00	80.00	77.50	70.00
Mackinon	116.00	120.00	120.00	120.00	120.00	-	-	100.00	95.00	100.00	100.00	100.00
Majengo	102.50	97.50	77.50	80.00	86.00	90.00	-	80.00	80.00	80.00	75.00	70.00
Makuyu	-	-	-	75.00	70.00	75.00	73.75	69.17	70.00	-	75.99	65.00
Marsabit Town	80.00	90.00	94.58	100.00	100.00	100.00	92.73	82.50	80.00	80.00	80.00	70.00
Mbale	90.91	86.36	90.91	-	81.82	84.09	90.91	-	-	77.27	81.82	81.82
Migori	80.00	83.00	80.50	96.00	96.80	94.50	102.00	-	-	82.68	76.00	74.27
Mulot	65.38	63.64	75.00	67.31	69.87	63.67	66.48	58.33	58.65	63.33	64.74	64.10
Mumias	116.36	109.10	78.41	84.09	90.91	90.91	78.41	-	-	-	-	-
Mundeta	-	-	-	77.27	69.70	68.18	74.24	-	-	74.25	73.64	75.00
Muthithi	-	-	-	-	70.00	70.00	72.50	72.50	67.50	-	70.59	75.00
Muthurwa	81.33	84.56	80.97	104.76	110.00	110.00	110.00	-	-	-	-	-
Muthurwa Narok	-	-	-	-	92.80	96.00	97.33	98.00	-	104.80	112.00	100.00
Mwembe Tayari	102.50	85.00	77.50	80.00	94.00	80.00	-	80.00	77.50	84.00	90.00	78.33
Nakuru Town	68.89	71.25	70.00	63.75	82.94	76.11	63.58	52.13	55.19	-	51.85	57.04
Nanyuki	-	115.54	110.09	110.21	102.25	113.22	89.80	97.56	-	83.34	88.28	79.68
Ndaragwa	-	100.00	-	-	-	-	-	-	-	-	-	-
Ndondori	-	-	-	75.00	-	-	-	-	-	-	-	-
Ngiya	101.36	93.75	100.10	96.33	72.92	79.38	105.49	68.81	73.75	73.75	80.37	83.51
Nyabite	-	-	-	-	89.39	-	69.26	57.89	-	-	77.27	-
Nyahururu	-	110.91	111.12	110.96	111.29	110.85	111.32	80.56	-	-	-	77.61
Nyeri	99.41	95.98	93.22	89.92	99.61	90.48	89.33	-	-	81.05	78.32	83.43
Ol Kalou	-	100.00	100.00	100.00	100.00	84.44	96.30	100.00	-	100.00	90.00	95.00
Oyugis	-	-	-	-	-	-	56.63	-	-	-	-	-
Riochanda	-	-	-	-	77.54	-	63.53	67.19	-	-	81.82	-
Runyenjes	84.81	66.67	63.89	62.50	65.24	60.03	59.20	56.48	63.04	59.46	62.77	61.10
Sagana	78.97	91.38	85.15	-	77.71	65.53	-	77.22	62.95	71.10	70.66	69.81
Sega	98.00	90.00	82.50	80.00	88.00	-	-	82.50	80.00	76.00	60.00	62.50
Siakago	66.67	67.71	68.75	66.67	68.64	60.24	56.52	59.94	59.06	63.20	54.31	58.06
Siaya	112.59	102.65	96.29	-	90.52	86.49	91.91	75.17	74.59	73.49	80.02	83.51
Sibanga	83.33	81.25	83.33	83.33	-	-	-	-	-	-	-	-
Soko Mjinga	-	-	-	83.45	88.32	-	56.56	66.35	64.43	-	-	-
Sotik	68.00	68.00	68.18	72.80	76.00	74.29	64.00	65.00	65.00	63.20	64.00	64.00
Tala	-	70.00	-	70.00	70.00	71.67	75.00	70.00	70.00	72.50	70.00	70.00
Thika	72.00	77.00	-	78.98	79.55	79.22	80.12	86.67	-	-	-	-
Toi	115.00	109.52	110.00	110.00	110.00	110.00	110.00	-	-	-	-	-
Turbo	100.00	100.00	105.00	112.50	115.50	90.00	90.00	85.00	-	80.00	83.75	82.50
Turkana	75.00	83.33	83.33	100.00	-	102.53	80.73	-	-	83.33	90.91	112.50
Ukunda	100.00	90.00	90.00	100.00	90.00	95.00	90.83	62.50	-	69.00	72.50	78.75
Unguja	98.75	98.13	95.38	100.00	74.44	69.33	74.11	75.28	74.17	72.63	81.68	83.33
Voi	-	-	-	-	-	-	63.33	-	-	-	-	-
Wajir Town	-	-	-	-	-	-	-	120.00	-	-	-	-
Wote	-	-	-	110.00	-	97.50	90.00	80.00	100.00	-	86.67	95.00
Total	**88.10**	**88.74**	**88.84**	**90.52**	**87.50**	**85.03**	**82.07**	**75.72**	**74.55**	**74.42**	**74.95**	**76.80**

- Data Not Available

Table 9(d): Average Monthly Retail Prices for Dry Beans, 2019 (per Kg)

Month/Town	Jan	Feb	Mar
Akala	-	-	-
Bomet	72.11	71.79	71.79
Bondo	84.90	-	-
Bumala	-	-	-
Bungoma Town	-	-	-
Bura Tana	-	100.00	-
Burma	-	100.00	-
Burn Forest	90.00	90.00	90.00
Busia Town	-	-	-
Butere	-	-	-
Chepsonoi	82.59	82.58	86.46
Cheptula	72.40	71.59	73.23
Daraja Mbili	58.57	62.72	70.43
Eldoret	90.00	90.00	92.50
Embu Town	52.17	59.44	54.35
Endebess	-	-	-
Engare	-	-	-
Gakoromere	66.67	66.67	66.67
Garissa Town	81.67	81.67	81.67
Garsen	80.00	80.00	80.00
Gatundu	85.00	51.67	41.67
Gikomba	-	-	-
Githurai	85.71	75.00	51.67
Harambee	-	-	-
Hola	-	100.00	-
Homabay	-	-	-
Iciara	60.99	65.97	65.22
Isiolo Town	76.67	55.00	50.00
Iten	100.00	100.00	100.00
Kabarnet	-	88.89	100.00
Kajiado	79.81	76.98	70.00
Kakamega	-	-	-
Kalundu	77.50	75.00	75.00
Kandara	-	-	-
Kangemi	-	-	-
Kapsabet	79.24	86.66	86.48
Karatina	83.47	-	-
Kawangware	-	-	-
Kegonga	84.00	72.00	-
Kehacha	68.46	74.27	78.67
Kerugoya	54.98	55.20	51.36

Table 9(d) Continued: Average Monthly Retail Prices for Dry Beans, 2019 (per Kg)

Month/Town	Jan	Feb	Mar
Kiambu	81.67	76.44	70.00
Kianjai	62.97	53.97	51.39
Kibirigo	72.73	90.91	100.00
Kiboswa	-	-	-
Kilgoris	-	-	-
Kimulot	64.00	65.50	70.00
Kipkaren	82.50	90.00	90.00
Kiriaini	-	70.00	71.25
Kiritiri	63.86	65.28	64.88
Kitale	78.33	83.33	83.33
Kongowea	-	-	-
Korokocho	-	-	-
Kutus	67.99	64.57	65.88
Kwale	78.00	78.75	77.50
Limuru	76.12	-	80.00
Lodwar	-	-	-
Machakos Town	75.00	80.00	80.00
Mackinon	-	-	-
Majengo	-	-	-
Makuyu	70.00	65.00	65.00
Marsabit Town	-	-	-
Mbale	84.09	84.85	83.84
Migori	71.49	69.35	71.11
Mulot	64.10	64.10	62.82
Mumias	-	-	-
Mundeta	68.18	68.93	73.03
Muthithi	75.00	68.75	67.00
Muthurwa	-	-	-
Muthurwa Narok	-	-	-
Mwembe Tayari	-	-	-
Nakuru Town	62.22	62.22	62.22
Nanyuki	77.57	77.14	78.28
Ndaragwa	-	-	-
Ndondori	-	-	-
Ngiya	83.39	-	-
Nyabite	77.27	72.73	79.55
Nyahururu	77.35	77.78	77.41
Nyeri	78.74	77.40	86.52
Ol Kalou	101.67	95.00	100.00
Oyugis	-	-	-
Riochanda	67.05	83.33	-
Runyenjes	59.09	60.38	60.87
Sagana	65.37	80.43	-
Sega	-	-	-
Siakago	63.86	63.86	64.57
Siaya	86.40	-	-
Sibanga	-	-	-
Soko Mjinga	71.80	72.06	-
Sotik	64.00	65.50	70.00
Tala	70.00	70.00	70.00
Thika	77.44	64.17	73.33
Toi	86.67	81.11	-
Turbo	85.00	86.00	90.00
Turkana	83.33	83.33	-
Ukunda	90.00	84.00	80.00
Unguja	87.11	-	-
Voi	86.67	81.11	-
Wajir Town	-	-	-
Wote	75.00	71.00	77.14
Total	**74.64**	**72.59**	**72.15**

-Data not Available

Table 10: Exports of Coffee and Tea

Month	COFFEE *		TEA	
	Quantity (MT)	Value '(KSh. Million)	Quantity (MT)	Value '(KSh. Million)
2018				
January.....	2,509.26	1,285.98	48,446.76	14,964.45
February.....	2,834.28	1,612.42	47,356.65	14,656.94
March.....	3,936.10	2,236.94	34,487.70	10,470.94
April.....	4,550.24	2,822.20	33,564.66	9,829.58
May.....	5,572.91	3,209.36	42,532.98	11,703.03
June.....	4,649.03	2,664.46	45,182.21	12,463.24
July.....	4,683.09	2,457.05	45,242.32	12,226.12
August.....	2,972.69	1,546.91	38,022.53	9,919.47
September.....	2,519.53	1,141.39	40,267.54	10,478.62
October.....	3,521.39	1,467.33	43,893.85	11,327.26
November.....	4,619.48	1,729.50	44,107.54	11,014.55
December.....	2,311.60	921.35	38,680.96	9,781.31
2019				
January.....	3,469.39	1,498.72	48,622.81	11,831.30
February.....	4,567.37	1,903.18	41,026.62	9,638.24
March.....	4,351.34	2,256.18	42,457.17	9,910.41
April.....	4,551.54	2,500.94	36,883.92	8,630.54

Source: KRA Customs and Border Control Services department

** Coffee, not Roasted*

MT denotes Metric tonnes

Table 11: Monthly Exports of Fresh Horticultural Produce

Month	Cut-flowers				Fruits				Vegetable			
	2018		2019*		2018		2019*		2018		2019*	
	Quantity (MT)	Value (KSh Million)	Quantity (MT)	Value (KSh Million)	Quantity (MT)	Value (KSh Million)	Quantity (MT)	Value (KSh Million)	Quantity (MT)	Value (KSh Million)	Quantity (MT)	Value (KSh Million)
January.....	15,941.08	12,354.09	15,354.55	9,939.87	2,897.01	458.01	3,241.48	507.45	8,293.18	2,086.58	9,794.17	2,503.41
February.....	17,501.03	12,682.70	17,598.49	10,914.69	5,973.81	827.86	8,564.62	1,236.09	6,128.07	2,946.02	7,016.72	1,869.56
March.....	14,686.27	8,438.88	16,209.75	8,861.73	10,758.95	2,079.12	12,183.15	1,757.85	7,548.81	2,098.62	5,357.63	1,826.03
April.....	12,833.44	9,116.46	15,381.62	9,959.90	11,995.51	1,627.26	10,403.68	1,542.81	4,825.37	2,130.99	5,149.66	2,171.14
May.....	13,329.46	11,531.07			7,535.17	1,076.26			6,792.62	1,949.64		
June.....	9,617.48	6,986.57			6,948.90	1,241.66			4,946.37	1,410.29		
July.....	9,794.81	5,131.97			7,020.27	1,213.97			4,421.85	1,387.96		
August.....	11,560.38	10,669.69			8,403.10	1,608.97			7,090.14	2,842.46		
Sept.....	12,854.01	8,052.20			5,989.53	1,268.93			10,148.38	2,535.59		
October.....	15,319.05	9,029.33			2,235.80	393.45			10,841.18	2,617.76		
Nov.....	14,862.36	12,109.92			2,577.43	465.46			8,819.18	2,426.02		
Dec.....	12,927.72	8,089.85			3,306.50	570.14			5,963.54	3,253.25		
Total.....	**161,227.10**	**114,192.74**	**64,544.41**	**39,676.19**	**75,641.97**	**12,831.09**	**34,392.93**	**5,044.20**	**85,818.72**	**27,685.19**	**27,318.19**	**8,370.14**

Source: Horticultural Directorate

** Provisional*

Table 12: External Trade

Month	Domestic Exports	Re-Exports	Total Exports	Total Imports	Volume of Trade	Home use Imports
						KSh Million
2018+						
January	46,227.50	7,219.43	53,446.93	157,516.94	210,963.87	150,660.74
February	49,398.06	7,873.55	57,271.61	128,943.27	186,214.89	125,930.74
March	46,310.17	4,682.59	50,992.76	152,038.51	203,031.27	142,361.49
April	43,138.42	6,909.26	50,047.68	150,002.08	200,049.76	138,412.71
May	47,728.87	7,585.00	55,313.87	168,020.10	223,333.98	161,799.90
June	48,724.34	4,194.90	52,919.25	142,525.50	195,444.74	137,593.90
July	46,391.15	6,493.71	52,884.86	152,648.13	205,532.99	150,329.69
August	43,297.56	7,689.34	50,986.90	149,306.97	200,293.87	139,351.18
September	42,637.13	4,140.25	46,777.38	129,796.06	176,573.44	125,826.66
October	44,137.25	5,821.96	49,959.22	149,245.11	199,204.32	137,316.22
November	44,073.60	4,241.97	48,315.57	153,491.79	201,807.35	149,201.71
December	39,405.36	4,607.23	44,012.59	126,686.88	170,699.47	121,827.30
2019*						
January	46,362.30	6,927.94	53,290.24	155,111.66	208,401.89	140,661.13
February	44,523.02	6,398.23	50,921.25	141,272.84	192,194.10	139,034.00
March	46,628.18	6,061.47	52,689.64	124,864.98	177,554.63	99,079.22
April	43,355.31	5,457.39	48,812.69	150,442.47	199,255.17	137,085.27

Source: Kenya Revenue Authority

+ *Revised*

**Provisional*

Table 13(a): Major Destinations of Domestic Exports

KSh Million

Month/Country	Uganda	Tanzania	United Kingdom	Pakistan	Netherlands	Egypt	Germany	Rwanda	USA	United Arab Emirates	France
2018											
January	3,522.39	1,639.15	3,474.86	7,311.82	4,190.03	2,186.67	771.23	1,052.37	2,538.08	1,746.42	520.11
February	4,489.98	2,382.83	4,273.06	6,989.37	4,528.73	2,012.05	1,019.77	1,098.47	3,039.26	2,435.82	523.44
March	4,908.78	1,984.68	3,259.82	4,264.52	5,012.53	1,176.03	1,041.64	1,284.54	3,615.25	2,213.77	657.88
April	3,441.66	2,320.08	3,295.19	4,073.73	4,071.13	1,017.21	1,149.95	1,134.05	3,599.91	1,516.63	720.33
May	4,942.74	2,215.05	3,266.73	4,508.35	3,848.43	1,736.37	1,238.25	1,397.65	4,335.60	2,013.96	799.88
June	4,357.49	1,798.21	3,536.14	5,246.93	3,313.05	1,939.73	1,038.67	1,189.67	4,498.54	1,904.99	558.49
July	3,703.89	1,933.73	3,744.68	5,346.96	3,616.37	1,376.88	968.51	1,402.51	5,325.58	1,871.81	685.66
August	4,449.66	2,149.53	2,551.79	3,809.35	3,105.61	1,528.96	602.80	1,485.63	4,758.17	1,803.94	778.36
September	4,099.65	1,917.12	2,920.98	4,639.27	3,731.40	1,578.65	721.62	1,199.22	4,064.64	1,843.59	867.24
October	4,293.07	2,177.53	3,243.80	4,276.78	3,547.80	2,081.39	895.64	1,225.99	3,753.66	2,134.14	664.72
November	4,619.16	2,242.75	3,153.07	4,560.08	2,998.40	1,114.09	954.12	1,581.89	4,606.55	2,298.61	637.73
December	4,172.04	2,099.46	3,231.85	4,014.59	3,345.50	1,642.86	572.15	1,072.20	2,970.39	1,333.05	491.85
2019*											
January	4,345.11	2,113.06	4,418.99	4,411.96	4,650.98	2,068.80	895.63	1,043.44	3,732.43	1,928.94	625.27
February	4,353.75	2,056.67	3,720.80	4,289.18	4,902.82	1,454.58	1,233.55	1,269.53	3,305.64	1,466.29	602.51
March	4,535.53	2,173.74	3,700.36	4,293.95	4,824.51	1,726.32	1,033.20	1,570.68	3,905.57	1,577.08	657.19
April	4,107.53	2,458.48	2,698.56	3,764.79	3,486.03	1,648.32	1,262.31	1,504.01	5,172.36	1,314.89	593.37

Source: Kenya Revenue Authority

**Provisional*

Table 13(b): Domestic Exports by Broad Economic Category

Value in KSh Million

Descriptions	2018												2019*			
	Jan	Feb	March	April	May	June	July	Aug	Sep	Oct	Nov	Dec	Jan	Feb	March	April
Food and beverages	23,051.52	23,232.62	21,014.80	20,757.93	24,126.58	24,229.24	24,092.74	20,203.48	20,137.41	20,824.33	19,673.36	17,112.10	21,025.36	18,983.27	20,692.22	18,971.96
Industrial supplies (Non-Food)	11,579.15	10,714.74	11,125.05	10,480.43	9,879.49	12,088.29	9,146.03	11,410.24	9,902.97	9,991.85	10,934.19	10,194.75	11,444.61	10,795.21	10,917.59	10,953.34
Fuel and Lubricants	181.87	529.46	494.45	167.13	598.25	511.14	487.31	255.65	411.92	488.38	378.57	178.50	318.38	272.69	300.33	350.53
Machinery & other capital Equipment	534.54	892.58	487.63	556.91	604.95	483.99	560.93	504.43	462.97	572.65	695.02	435.49	514.53	586.35	1,228.54	1,104.23
Transport equipment	198.71	852.59	673.71	515.49	566.45	730.44	288.64	395.50	271.23	384.32	671.53	528.13	486.54	586.90	505.57	744.23
Consumer goods Not elsewhere specified	10,665.45	13,176.08	12,514.22	10,660.47	11,950.90	10,681.24	11,815.45	10,528.25	11,450.50	11,875.73	11,720.83	10,956.09	12,572.88	13,288.15	12,983.51	11,231.01
Goods not elsewhere specified	16.26	-	0.31	0.06	2.25	-	0.06	-	0.14	-	0.10	0.31	-	0.46	0.42	-
Total	**46,227.50**	**49,398.06**	**46,310.17**	**43,138.42**	**47,728.87**	**48,724.34**	**46,391.15**	**43,297.56**	**42,637.13**	**44,137.25**	**44,073.60**	**39,405.36**	**46,362.30**	**44,523.02**	**46,628.18**	**43,355.31**
Percentage Shares:																
Food and Beverages	49.87	47.03	45.38	48.12	50.55	49.73	51.93	46.66	47.23	47.18	44.64	43.43	45.35	42.64	44.38	43.76
Industrial Supplies (Non-Food)	25.05	21.69	24.02	24.29	20.70	24.81	19.72	26.35	23.23	22.64	24.81	25.87	24.69	24.25	23.41	25.26
Fuel and Lubricants	0.39	1.07	1.07	0.39	1.25	1.05	1.05	0.59	0.97	1.11	0.86	0.45	0.69	0.61	0.64	0.81
Machinery and other Capital Equipment	1.16	1.81	1.05	1.29	1.27	0.99	1.21	1.17	1.09	1.30	1.58	1.11	1.11	1.34	2.63	2.55
Transport Equipment	0.43	1.73	1.45	1.19	1.19	1.50	0.62	0.91	0.64	0.87	1.52	1.34	1.05	1.32	1.08	1.72
Consumer Goods not elsewhere specified	23.07	26.67	27.02	24.71	25.04	21.92	25.47	24.32	26.86	26.91	26.59	27.80	27.12	29.85	27.84	25.90
Goods not elsewhere specified	0.04	-	0.00	0.00	0.00	-	0.00	-	0.00	-	0.00	0.00	-	0.00	0.00	-
TOTAL	**100**	**100**	**100**	**100**	**100**	**100**	**100**	**100**	**100**	**100**	**100**	**100**	**100**	**100**	**100**	**100**

Source: Kenya Revenue Authority (KRA)

**Provisional*

Table 14 (a) Major Origins of Imports

Value (KSh Million)

Month	United Arab Emirates	United Kingdom	South Africa	Saudi Arabia	Japan	India	USA	Germany	Netherlands	France	China
2018											
January	5,396.68	3,159.61	5,955.10	12,913.24	8,454.68	21,468.99	8,421.64	2,987.22	3,277.64	1,926.07	27,460.82
February	9,905.83	2,290.87	4,901.65	9,645.02	6,067.21	15,332.90	5,845.90	2,985.08	1,331.88	2,084.16	25,258.07
March	18,589.13	2,256.46	6,446.64	14,031.70	7,849.47	11,455.19	6,665.67	3,771.61	1,474.25	1,373.02	35,566.06
April	22,353.41	2,288.50	5,556.46	10,404.19	7,505.30	16,568.68	4,635.84	3,995.14	1,298.71	1,916.45	29,623.45
May	16,077.89	2,639.18	5,485.20	13,493.78	5,609.39	18,141.58	3,113.78	6,626.71	1,500.46	1,573.98	48,641.65
June	8,830.67	2,768.91	6,145.49	18,885.40	7,344.82	9,083.70	2,684.04	3,184.28	1,780.01	1,697.78	36,172.60
July	8,139.67	2,760.69	5,953.65	21,451.55	9,137.63	14,313.12	3,913.45	4,132.34	1,311.70	2,367.15	35,314.50
August	11,003.85	3,093.38	4,732.03	20,262.87	8,323.90	14,726.19	3,399.50	3,345.10	1,947.04	1,804.59	29,039.38
September	9,724.29	2,261.72	3,253.66	4,557.89	8,914.82	24,813.09	3,543.27	3,673.28	1,520.35	2,034.83	25,117.04
October	15,988.21	2,459.48	5,557.09	17,310.25	8,760.00	15,204.47	4,054.71	4,873.15	1,130.61	2,268.36	26,837.16
November	15,162.36	2,787.09	5,792.41	12,713.03	13,797.14	13,643.55	3,655.81	3,032.26	1,602.66	2,801.76	27,835.45
December	6,244.67	2,789.51	4,954.14	17,034.05	8,058.31	10,500.64	3,311.54	3,993.06	1,188.80	2,081.33	23,960.20
2019*											
January	15,109.48	2,631.56	6,775.82	13,077.49	7,831.07	13,048.66	4,646.86	3,211.09	2,240.73	2,044.78	30,006.98
February	9,843.51	2,602.96	4,984.79	6,617.74	6,503.80	13,218.97	5,114.29	4,527.45	14,851.90	1,516.78	29,120.56
March	6,566.24	3,110.39	5,624.02	17,192.40	5,560.32	10,938.14	4,071.18	2,783.86	1,353.53	3,043.31	18,175.05
April	21,733.74	2,593.48	6,137.31	8,056.05	9,797.85	19,506.78	5,125.00	5,863.19	870.60	1,477.04	26,405.48

Source: Kenya Revenue Authority

**Provisional*

Table 14(b): Imports by Broad Economic Category

Value in KSh Million

Descriptions	2018												2019*			
	Jan	Feb	March	April	May	June	July	Aug	Sep	Oct	Nov	Dec	Jan	Feb	March	April
Food and beverages	20,561.99	16,597.23	16,440.02	13,259.10	12,470.10	15,508.64	13,567.79	14,368.20	11,185.81	12,536.67	16,617.81	11,763.28	16,707.97	12,192.69	14,997.32	14,942.96
Industrial supplies (Non-Food)	55,629.01	46,760.85	53,550.33	53,030.67	56,093.84	51,198.00	51,885.68	52,703.92	45,475.94	54,144.66	47,714.60	41,837.71	58,373.17	43,619.35	47,371.53	50,105.36
Fuel and Lubricants	24,976.86	21,019.22	30,660.02	30,577.85	33,731.69	27,038.10	30,271.98	32,880.38	23,068.28	28,657.31	29,822.49	23,130.65	26,421.76	24,222.45	21,740.91	36,072.07
Machinery & other capital Equipment	26,638.25	19,316.87	18,787.28	22,921.22	30,262.44	22,629.12	25,596.36	21,245.35	23,704.19	25,784.68	30,125.55	23,544.06	25,260.90	33,547.46	18,316.86	24,376.75
Transport equipment	14,478.40	13,755.69	18,680.17	18,118.14	22,314.22	14,150.52	18,952.26	15,263.91	12,797.24	13,969.56	13,442.94	13,177.65	14,982.67	15,487.91	11,675.71	13,255.27
Consumer goods Not elsewhere specified	13,991.99	10,661.96	13,230.47	11,217.03	12,226.98	10,756.57	12,143.80	12,725.38	11,991.45	13,020.67	14,515.77	12,108.27	12,292.74	11,948.70	10,589.45	11,071.39
Goods not elsewhere specified	1,240.43	831.45	690.22	878.08	920.84	1,244.55	230.26	119.83	1,573.16	1,131.57	1,252.63	1,125.26	1,072.44	254.29	173.21	618.69
Total	**157,516.94**	**128,943.27**	**152,038.51**	**150,002.08**	**168,020.10**	**142,525.50**	**152,648.13**	**149,306.97**	**129,796.06**	**149,245.11**	**153,491.79**	**126,686.88**	**155,111.66**	**141,272.84**	**124,864.98**	**150,442.47**
Percentage Shares:																
Food and Beverages	13.05	12.87	10.81	8.84	7.42	10.88	8.89	9.62	8.62	8.40	10.83	9.29	10.77	8.63	12.01	9.93
Industrial Supplies (Non-Food)	35.32	36.26	35.22	35.35	33.39	35.92	33.99	35.30	35.04	36.28	31.09	33.02	37.63	30.88	37.94	33.31
Fuel and Lubricants	15.86	16.30	20.17	20.38	20.08	18.97	19.83	22.02	17.77	19.20	19.43	18.26	17.03	17.15	17.41	23.98
Machinery and other Capital Equipment	16.91	14.98	12.36	15.28	18.01	15.88	16.77	14.23	18.26	17.28	19.63	18.58	16.29	23.75	14.67	16.20
Transport Equipment	9.19	10.67	12.29	12.08	13.28	9.93	12.42	10.22	9.86	9.36	8.76	10.40	9.66	10.96	9.35	8.81
Consumer Goods not elsewhere specified	8.88	8.27	8.70	7.48	7.28	7.55	7.96	8.52	9.24	8.72	9.46	9.56	7.93	8.46	8.48	7.36
Goods not elsewhere specified	0.79	0.64	0.45	0.59	0.55	0.87	0.15	0.08	1.21	0.76	0.82	0.89	0.69	0.18	0.14	0.41
TOTAL	**100**	**100**	**100**	**100**	**100**	**100**	**100**	**100**	**100**	**100**	**100**	**100**	**100**	**100**	**100**	**100**

Source: Kenya Revenue Authority

**Provisional*

Table 14 (c): Mobile Money Transactions

As at the end of month	Mobile money Agents	Mobile money subscriptions (millions)	Number of Transactions (millions)*	Value (KSh billions)
2018				
January	188,029.00	37.84	136.66	322.98
February	192,117.00	38.42	132.30	300.85
March	196,002.00	39.34	147.52	337.11
April	201,795.00	40.29	142.06	313.00
May	202,387.00	41.73	140.95	328.97
June	197,286.00	42.58	137.41	317.67
July	200,227.00	42.61	143.09	332.35
August	202,627.00	43.56	149.52	348.91
September	203,359.00	44.27	145.99	327.66
October	211,961.00	45.44	155.16	343.23
November	206,312.00	46.23	153.15	343.87
December	205,745.00	47.69	155.77	367.77
2019				
January	201,336.00	40.30	154.24	368.02

Source: Central Bank of Kenya

Table 14(d): International trade in ICT

KSh Million

	2018												2019
Imports	Jan	Feb	March	April	May	June	July	Aug	Sep	Oct	Nov	Dec	Jan
Office machines1	163.71	81.60	48.55	111.40	204.66	138.47	104.43	147.57	232.83	59.04	101.24	722.12	91.44
Automatic data processing machines, storage units etc	897.00	1,271.08	663.33	968.60	1,093.24	865.65	1,259.76	1,321.71	601.80	831.79	1,274.83	681.60	1,388.08
Part and accessories 2	81.76	38.87	60.86	40.99	43.78	78.06	56.09	49.62	68.88	49.28	58.18	41.68	65.45
Monitors and projectors and reception apparatus for television3	523.58	810.26	391.18	653.94	843.03	563.63	876.14	775.11	591.03	582.63	993.44	469.56	784.62
Reception apparatus for radio broadcasting4	10.03	11.86	14.83	4.66	7.85	14.64	12.45	26.62	17.42	24.23	458.31	25.62	18.96
Recording equipments5	23.14	18.05	8.27	30.64	6.56	10.09	45.61	30.89	14.31	16.97	331.65	22.06	21.67
Telecommunications equipment 6	1,742.38	1,822.21	1,574.82	1,659.62	1,981.77	2,148.07	2,762.25	2,341.38	2,206.31	1,453.03	3,507.65	2,314.89	4,480.02
Exports													
Office machines 1	0.01	11.90	8.01	0.18	112.45	2.85	0.93	3.89	7.08	0.27	3.24	3.97	8.09
Automatic data processing machines, storage units etc	10.46	70.10	27.74	59.78	22.76	12.14	28.10	8.47	25.37	27.59	22.32	32.22	17.90
Part and accessories 2	1.08	0.35	15.79	0.52	1.16	11.52	2.85	1.49	11.70	-	1.45	1.53	1.50
Monitors and projectors and reception apparatus for television3	9.06	13.19	35.47	15.00	6.31	20.49	52.71	1.25	21.77	26.23	0.46	9.79	2.71
Reception apparatus for radio broadcasting4	-	1.22	2.36	1.33	5.84	9.20	0.09	0.00	0.20	0.05	0.03	1.63	0.01
Recording equipments 5	0.06	0.31	0.55	9.07	0.22	0.15	0.07	0.09	0.41	0.16	0.02	0.22	0.02
Telecommunications equipment 6	13.21	40.75	63.47	21.01	90.39	43.91	82.25	117.56	33.40	9.76	39.20	23.94	49.42

[1] *Electronic calculating machines, cash registers, accounting machines, postage-franking machines, ticket issuing machines, reproducing and displaying machines with calculating functions, duplicating machines and their parts/accessories etc*

[2] *For office machines and data processing machines*

[3] *Include Television sets, decoders etc*

[4] *Whether or not combined with sound recording or reproducing apparatus or a clock*

[5] *Sound recording, video recording or reproducing apparatus including or not including a video tuner*

[6] *Such as computer, laptops, networking equipments etc plus their parts and accessories such as telephone sets, microphones,electric sound amplifier sets Television cameras, digital or video cameras recorders, radio or tv transmission apparatus etc*

Table 15(a): Local Electricity Generation by Source

KWh Million

Month	Hydro	Geo - Thermal	Thermal*	Wind	Solar	Co-Generation	Total
2018							
January.....	222.95	430.49	242.34	3.26	-	1.45	900.49
February.....	193.43	387.02	249.13	6.86	-	0.62	837.06
March.....	248.39	448.12	202.18	4.11	-	0.07	902.87
April	316.85	427.73	138.66	3.24	-	0.07	886.55
May.....	385.88	447.05	82.92	1.70	0.02	0.08	917.65
June.....	400.86	430.00	82.37	1.23	0.01	0.01	914.48
July.....	420.32	438.12	86.86	1.69	-	0.02	947.01
August.....	417.37	426.57	117.23	2.52	0.01	0.02	963.72
September.....	392.07	439.80	85.33	7.46	0.01	0.02	924.69
October.....	365.42	432.03	87.21	76.86	0.01	0.02	961.55
November.....	340.07	397.58	80.15	133.40	5.77	0.02	956.99
December.....	282.78	423.32	91.53	133.26	7.79	0.04	938.72
2019*							
January.....	278.92	417.35	114.07	147.55	7.99	0.02	965.90
February.....	253.91	374.43	98.56	146.21	7.02	0.01	880.14
March.....	282.83	445.10	99.00	144.00	8.07	0.02	979.02
April	191.99	397.66	181.14	142.21	8.19	0.01	921.20

**Provisional*

Fig. 7: Electricity Generation by Source

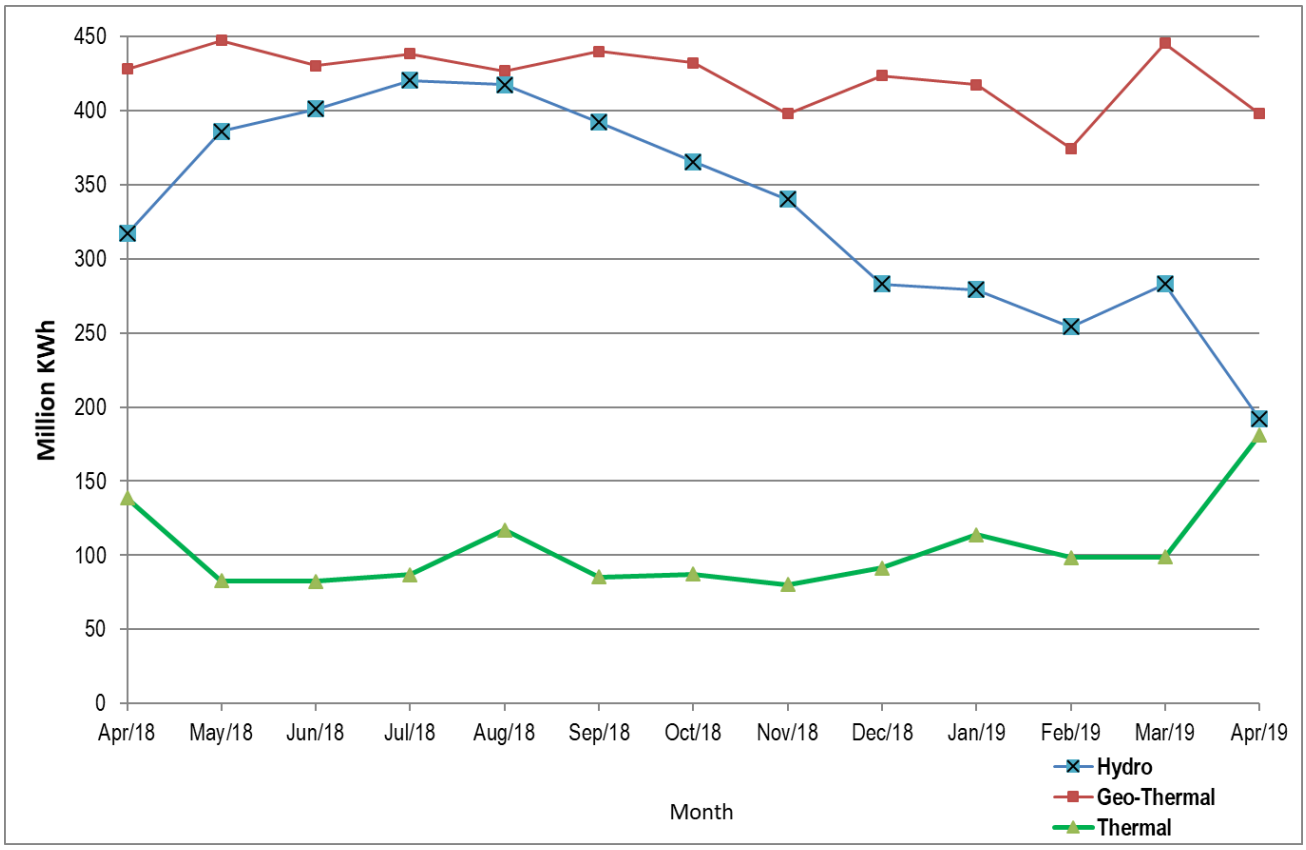

Table 15(b): Generation and Consumption of Electricity

										Million KWh
	Generation						Consumption			
		Imports						Exports		
Month	Local Generation	Uganda	Tanzania	Ethiopia	Total	Total Generation	Total KPLC Sales	Uganda	Tanzania	Total Exports
2018										
January	**900.49**	19.04	-	0.35	**19.39**	**919.88**	731.06	0.96	0.22	1.18
February	**837.06**	18.62	-	0.32	**18.94**	**856.00**	684.62	0.93	0.09	1.02
March	**902.87**	11.03	-	0.26	**11.29**	**914.16**	745.60	3.20	0.04	3.24
April	**886.55**	8.20	-	0.14	**8.34**	**894.89**	688.30	3.55	0.06	3.61
May	**917.65**	8.39	-	-	**8.39**	**926.04**	712.00	3.24	0.01	3.25
June	**914.48**	8.38	-	-	**8.38**	**922.86**	726.76	3.20	-	3.20
July	**947.01**	8.19	-	-	**8.19**	**955.20**	709.30	3.35	-	3.35
August	**963.72**	12.06	-	-	**12.06**	**975.78**	730.67	2.67	-	2.67
September	**924.69**	7.60	-	-	**7.60**	**932.29**	740.93	3.31	-	3.31
October	**961.55**	8.90	-	-	**8.90**	**970.45**	737.71	3.26	-	3.26
November	**956.99**	8.86	-	-	**8.86**	**965.85**	750.97	3.36	-	3.36
December	**938.72**	9.89	-	-	**9.89**	**948.61**	714.86	3.76	-	3.76
2019*										
January	**965.90**	15.18	-	-	**15.18**	**981.08**	778.12	1.85	0.01	1.86
February	**880.14**	13.92	-	0.36	**14.28**	**894.42**	691.32	1.91	-	1.91
March	**979.02**	16.75	-	0.39	**17.14**	**996.16**	752.26	1.70	-	1.70
April	**921.20**	26.85	-	0.37	**27.22**	**948.42**	736.38	0.71	-	0.71

**Provisional*

Table 15(c): Consumption of Petroleum Fuels

'000 MT

Month	AGO (Light Diesel Oil)	Jet	Fuel Oil	Motor Spirit	Illuminating Kerosene	IDO (Heavy Diesel Oil)	LPG	Aviation Gasoline
2018								
January	188.50	58.94	55.21	111.36	36.78	0.00	18.48	0.12
February	174.78	54.30	45.29	105.75	38.55	0.00	16.24	0.11
March	167.95	56.94	56.66	121.07	35.00	0.02	20.40	17.62
April	181.18	53.94	29.19	111.36	36.11	0.00	21.65	0.12
May	195.01	53.71	26.62	123.34	39.75	0.00	22.21	0.11
June	183.63	51.39	25.00	114.63	32.58	0.00	22.38	0.10
July	191.28	56.26	25.02	113.14	30.01	0.00	22.58	0.10
August	212.37	63.75	28.50	126.09	24.98	0.17	21.48	0.12
September	162.57	60.89	23.71	92.88	16.80	0.00	19.52	0.09
October	186.38	52.79	37.11	112.84	16.53	0.00	12.65	0.11
November	175.30	51.87	25.70	113.73	18.85	0.02	13.96	0.11
December	154.21	59.61	24.00	112.81	13.44	0.00	10.77	0.12
2019*								
January	183.69	61.25	30.61	119.69	19.54	0.00	28.49	1.33
February	183.39	56.64	26.00	115.41	16.00	0.00	26.91	0.74
March	186.17	56.48	33.37	113.79	14.83	0.83	20.01	1.40
April	195.90	53.49	44.77	125.34	15.38	0.00	18.72	1.21

Source:Ministry of Energy and Petroleum

MT: Denotes Metric Tonnes

**Provisional*

Table 15(d): Average Retail Prices for Selected Fuel Products within Nairobi

			KSh per litre
Period	**Motor Gasoline Premium**	**Light Diesel Oil (Gasoil)**	**Illuminating Kerosene**
2018			
January.....	106.30	94.82	74.78
February.....	107.92	96.96	76.75
March.....	107.46	97.86	77.45
April.....	106.83	97.86	76.72
May.....	107.17	98.64	78.22
June.....	108.81	103.60	84.10
July.....	112.20	103.25	85.73
August.....	113.73	102.74	84.95
September.....	116.79	108.12	108.41
October.....	115.73	109.72	108.84
November.....	116.79	108.12	108.41
December.....	113.54	112.28	105.22
2019			
January.....	104.21	102.24	101.70
February.....	100.09	95.96	96.50
March.....	101.35	96.61	99.46
April.....	106.60	102.13	102.22

Table 15(e): Average Retail Prices for Selected Fuels in Kenya

Period	Motor Gasoline Premium (KSh per Litre)	Light Diesel Oil (KSh per Litre)	Illuminating Kerosene (KSh per Litre)	L.P.G (KSh per 13 Kg)	Charcoal (KSh per 4 Kg Tin)
2018					
January.....	107.17	95.79	75.74	2,140.37	83.47
February.....	108.79	97.92	77.71	2,150.20	84.49
March.....	108.33	98.82	78.41	2,169.19	107.36
April.....	107.70	98.82	77.68	2,172.24	125.48
May.....	108.04	99.60	79.18	2,164.43	135.64
June.....	109.67	104.55	85.05	2,170.92	138.13
July.....	113.07	104.21	86.69	2,176.31	137.39
August.....	114.58	103.69	85.90	2,177.32	137.71
September.....	117.54	108.97	109.25	2,187.21	141.24
October.....	116.48	110.57	109.68	2,185.79	140.93
November.....	117.54	108.97	109.25	2,141.46	141.12
December.....	114.30	111.89	106.15	2,193.42	141.62
2019					
January.....	104.99	103.10	102.56	2,193.13	141.22
February.....	101.13	96.83	97.63	2,189.99	141.04
March.....	102.13	97.47	100.31	2,191.84	140.42
April.....	107.57	103.09	102.49	2,184.85	145.05

Fig. 8: Average Prices for Liquefied Petroleum Gas in Kenya ('000 KSh per 13 Kg cylinder)

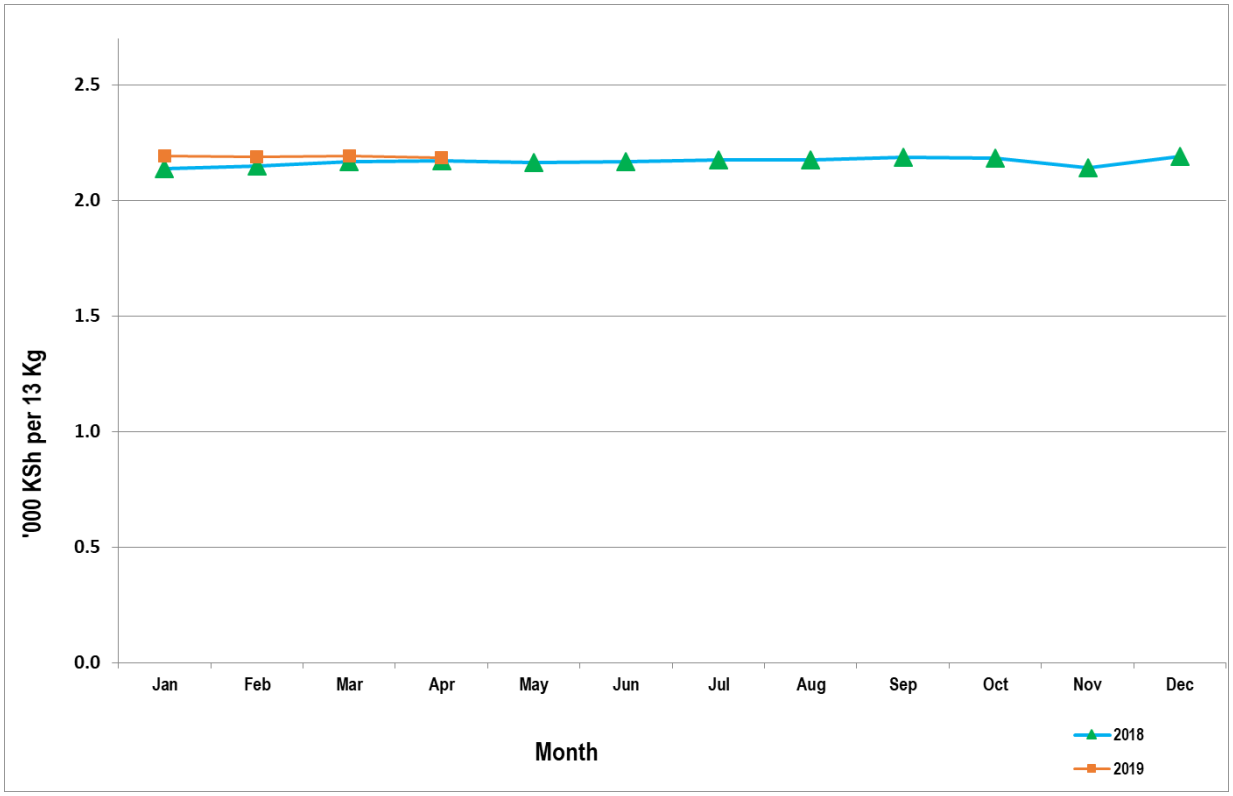

Table 15(f): Murban ADNOC Crude Oil Prices

						US$/BBL
Month/Year	**2014**	**2015**	**2016**	**2017**	**2018**	**2019**
January.....	109.75	46.40	29.95	55.35	66.28	60.81
February.....	109.95	56.55	33.00	56.10	65.98	65.64
March.....	108.30	56.10	38.20	52.60	66.31	68.60
April.....	107.95	60.55	42.00	53.40	70.97	73.05
May.....	109.15	65.75	47.35	51.45	76.71	
June.....	111.65	63.70	49.05	47.30	73.22	
July.....	109.50	57.70	44.60	48.60	76.00	
August.....	104.25	48.85	48.85	48.85	74.91	
September.....	97.95	46.60	45.50	55.70	78.75	
October.....	87.35	47.30	51.35	63.83	81.28	
November.....	77.00	43.55	46.15	63.65	68.05	
December.....	60.65	37.25	54.15	62.06	59.33	

US$/ BBL: US Dollar per Barrel

Price:Abu Dhabi Free On Board (FOB)

ADNOC: Abu Dhabi National Oil Corporation

Table 16: Value of Building Plans Approved

KSh Million

Month	Actual Value of Buildings			Real *		
	Residential	Non-Residential	Aggregate	Residential	Non-Residential	Aggregate
2018						
January	13,122.47	6,824.92	**19,947.39**	154.20	78.25	**231.85**
February	10,917.29	9,822.84	**20,740.13**	128.29	112.62	**241.07**
March	12,810.54	6,607.25	**19,417.78**	150.53	75.75	**225.70**
April	-	-	**-**	-	-	**-**
May	12,917.29	7,122.58	**20,039.87**	151.79	81.66	**232.93**
June	13,409.58	7,207.25	**20,616.83**	157.57	82.63	**239.64**
July	10,624.92	7,201.69	**17,826.61**	124.85	82.57	**207.20**
August	10,735.63	4,880.78	**15,616.41**	126.15	55.96	**181.51**
September	11,132.49	6,147.54	**17,280.03**	130.82	70.48	**200.85**
October	9,696.37	8,082.13	**17,778.50**	113.94	92.66	**206.65**
November	15,319.80	9,354.40	**24,674.20**	180.02	107.25	**286.80**
December	11,152.41	5,206.55	**16,358.96**	131.05	59.69	**190.15**
2019						
January	10,435.29	7,064.94	**17,500.23**	114.03	75.22	**188.92**
February	10,357.13	7,435.42	**9,792.55**	113.18	79.16	**105.71**
March	12,256.40	8,991.05	**21,247.45**	133.94	95.73	**229.37**

Source: Nairobi City County

** Actual deflated by relevant construction cost indices (Dec1972 =100)*

- No Building plans were approved

Table 17(a): Domestic Production of Sugar

							Metric Tonnes
Month/Year	**2013**	**2014**	**2015**	**2016**	**2017**	**2018**	**2019***
January.....	49,046	64,298	63,227	64,499	53,071	62,819	53,060
February.....	50,036	60,044	57,917	59,863	49,094	53,833	46,139
March.....	43,647	63,365	63,389	65,708	42,238	49,148	45,418
April.....	39,151	47,279	46,280	48,802	26,230	36,682	34,521
May.....	36,529	44,094	44,081	45,156	15,246	28,933	
June.....	49,512	42,866	46,098	53,797	16,113	28,320	
July.....	61,802	55,912	47,957	56,948	17,882	30,105	
August.....	58,687	50,140	54,089	52,232	10,892	35,646	
September.....	50,303	47,915	61,069	44,686	21,649	37,652	
October.....	52,751	42,197	56,360	48,929	32,296	45,324	
November.....	54,752	34,455	43,401	51,298	43,175	38,768	
December.....	53,994	64,298	48,089	46,422	49,240	38,268	
Total.....	**600,210**	**592,668**	**631,957**	**638,340**	**377,126**	**485,498**	**179,138**

Source: Sugar Directorate

**Provisional*

Table 17(b): Production of Soft Drinks

							'000 Litres
Month	**2013**	**2014**	**2015**	**2016**	**2017**	**2018**	**2019***
January	32,809	39,007	41,348	41,348	50,409	52,062	52,062
February	36,068	39,146	41,440	41,440	43,353	49,685	50,806
March	42,552	40,320	48,865	48,865	50,623	52,580	51,419
April	27,345	37,885	42,148	42,148	46,399	45,690	54,515
May	27,581	40,430	36,874	36,874	40,742	41,482	
June	30,919	28,706	36,274	36,202	45,875	44,827	
July	28,464	33,790	32,086	32,158	41,980	43,725	
August	27,697	33,404	38,432	38,508	41,217	48,795	
September	36,026	35,899	40,176	40,291	40,221	45,956	
October	34,810	41,601	42,936	43,203	45,275	46,546	
November	36,272	40,134	40,025	40,141	45,073	50,201	
December	43,438	49,142	49,966	49,966	66,378	54,021	
Total	**403,981**	**459,464**	**490,568**	**491,143**	**557,548**	**575,569**	**208,802**

**Provisional*

Table 17(c): Production of Assembled Vehicles

							Numbers
Month/Year	**2013**	**2014**	**2015**	**2016**	**2017**	**2018***	**2019***
January	435	511	601	363	276	395	336
February	536	792	949	587	578	529	524
March	496	737	922	650	645	548	514
April	584	798	813	658	436	409	567
May	560	832	827	642	434	407	
June	609	856	745	482	323	366	
July	617	809	757	491	483	587	
August	578	828	931	605	302	434	
September	590	886	1,029	623	351	606	
October	652	887	1,139	357	370	569	
November	733	724	972	461	364	476	
December	558	586	496	376	322	327	
Total	**6,948**	**9,246**	**10,181**	**6,295**	**4,884**	**5,653**	**1,941**

**Provisional*

Table 17(d): Production of Galvanized Sheets

	Metric Tonnes						
Month/Year	**2013**	**2014**	**2015**	**2016**	**2017**	**2018**	**2019***
January	25,528	22,090	21,304	21,330	26,230	23,919	25,390
February	22,874	18,573	20,078	20,102	22,994	21,890	25,480
March.....	26,296	21,267	22,797	20,120	22,574	22,048	24,451
April.....	26,010	25,989	20,674	23,109	23,225	21,434	25,022
May	23,866	27,433	23,132	21,980	23,081	22,271	
June.....	26,147	24,465	20,358	20,180	15,424	21,434	
July	25,007	21,779	18,415	18,320	22,640	23,252	
August.....	27,398	25,753	20,871	24,190	15,296	22,630	
September.....	25,051	26,126	20,581	21,045	24,188	23,509	
October.....	27,588	26,732	26,024	18,328	21,312	23,906	
November.....	26,628	25,763	25,764	19,143	24,357	22,877	
December.....	23,706	18,539	16,938	19,431	21,438	21,266	
Total.....	**306,099**	**284,509**	**256,938**	**247,278**	**262,759**	**270,437**	**100,342**

**Provisional*

Table 17(e): Cement Production and Consumption

Metric Tonnes

Month/Year	2015		2016		2017		2018		2019*	
	Production	Consumption	Production	Consumption	Production	Consumption	Production	Consumption	Production	Consumption
January.....	511,298	459,227	533,490	472,218	565,440	535,018	523,625	499,260	485,178	479,983
February.....	465,471	417,591	531,813	506,914	491,307	460,044	508,648	495,128	470,146	469,809
March.....	550,556	483,218	541,438	493,410	570,522	537,948	520,674	507,791	507,037	505,465
April.....	537,452	480,801	568,253	538,118	535,061	497,821	496,527	475,365	503,722	502,158
May.....	516,513	472,675	585,929	551,501	482,762	441,110	464,422	449,160		
June.....	516,185	465,828	547,238	505,067	513,313	496,172	492,053	485,112		
July.....	570,904	451,461	575,193	556,244	553,631	527,774	518,656	511,240		
August.....	553,929	478,011	591,612	559,766	451,651	427,594	538,071	531,119		
September.....	561,235	518,435	528,494	504,639	531,067	506,694	518,641	514,568		
October.....	557,589	530,913	573,034	552,243	510,140	488,813	504,959	502,719		
November.....	510,747	480,641	584,780	547,359	489,376	454,727	496,346	494,038		
December.....	486,306	455,345	554,121	522,663	536,021	484,172	487,312	483,198		
TOTAL.....	**6,338,184**	**5,694,146**	**6,715,395**	**6,310,142**	**6,230,293**	**5,857,887**	**6,069,934**	**5,948,698**	**1,966,083**	**1,957,415**

**Provisional*

Table 17(f): Milk Intakes in the Formal Sector

							Million Litres
Month/Year	**2013**	**2014**	**2015**	**2016**	**2017**	**2018**	**2019***
January.....	49.32	54.04	57.17	56.80	45.13	51.55	68.07
February.....	42.48	46.60	37.80	52.83	46.24	47.30	54.66
March.....	40.28	49.26	35.77	48.41	38.64	49.85	54.33
April.....	44.43	45.01	35.59	54.35	47.09	52.01	41.46
May.....	50.62	43.56	52.97	49.49	47.24	49.63	
June.....	44.46	44.47	51.02	66.37	48.87	50.33	
July.....	43.52	40.52	51.59	58.47	42.55	53.18	
August.....	37.90	41.76	50.94	56.15	54.95	52.56	
September.....	38.79	41.66	51.66	43.67	55.81	56.37	
October.....	38.87	43.52	55.42	56.93	58.14	55.25	
November.....	45.33	44.32	68.28	54.09	55.21	57.02	
December.....	47.03	45.32	58.87	50.66	51.51	68.15	
Total.....	**523.03**	**540.04**	**615.85**	**648.22**	**535.71**	**643.20**	**218.52**

Source: Kenya Dairy Board

** Provisional*

Fig. 9: Milk Intake in the Formal Sector

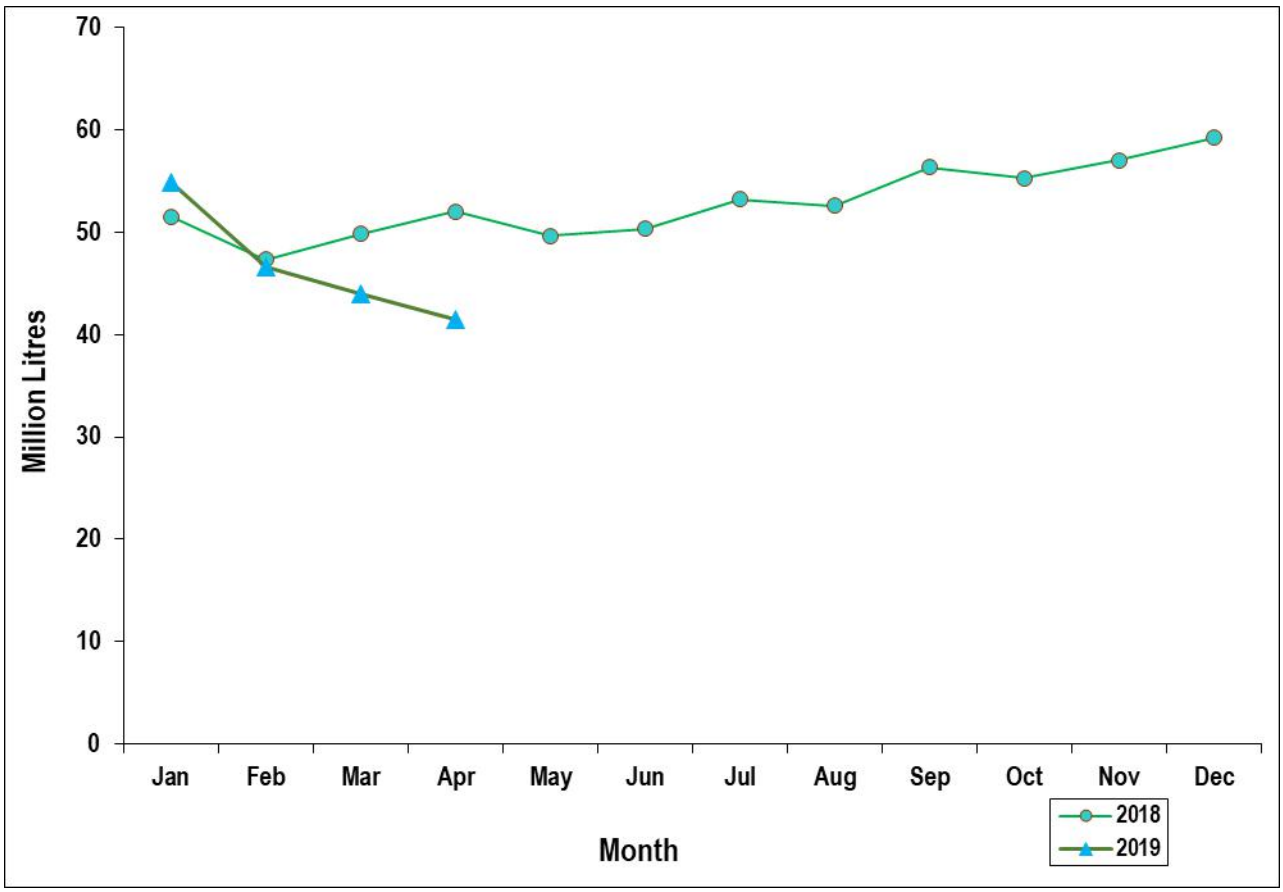

Table 18: Visitor Arrivals through J.K.I.A and M.I.A

			Numbers*
Month	AIRPORT		
	JKIA	MIA	Total
2017			
January	67,876	11,482	**79,358**
February	62,659	7,809	**70,468**
March	65,095	8,406	**73,501**
April	63,842	4,128	**67,970**
May	65,711	2,678	**68,389**
June	75,049	5,072	**80,121**
July	97,955	7,284	**105,239**
August	79,053	10,729	**89,782**
September	78,329	9,111	**87,440**
October	56,034	7,557	**63,591**
November	61,617	10,956	**72,573**
December	90,745	15,117	**105,862**
2018			
January	61,137	15,512	**76,649**
February	70,169	13,482	**83,651**
March	61,652	14,321	**75,973**
April	49,388	6,653	**56,041**
May	70,981	4,047	**75,028**
June	71,461	5,147	**76,608**
July	115,908	10,889	**126,797**
August	100,698	14,291	**114,989**
September	81,052	9,588	**90,640**
October	83,241	12,192	**95,433**
November	83,097	14,948	**98,045**

Source: Kenya Tourism Board

** Visitors arrivals exclude Kenyans*

Fig. 10: Visitor Arrivals through J.K.I.A and M.I.A

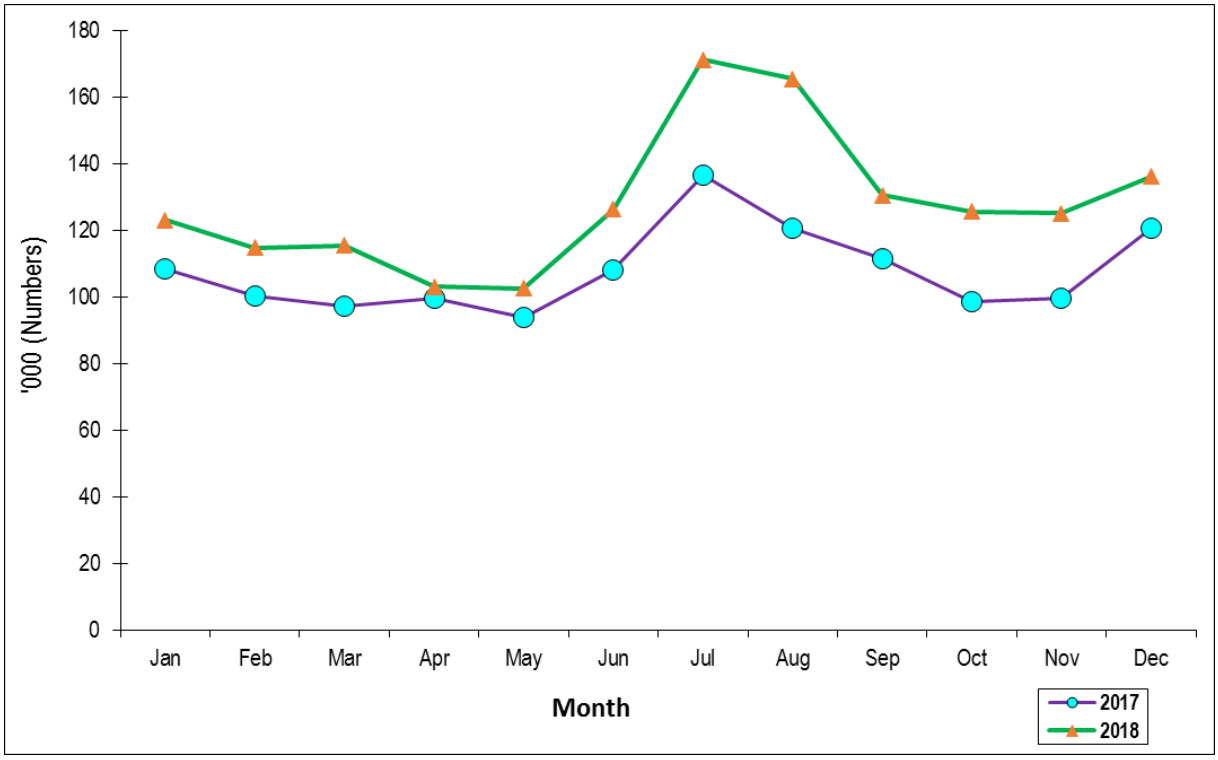

Table 19(a): Jomo Kenyatta international airport-Embarked Passengers by Port of Destination

Number

	2018										2019			
PORTS/MONTH	Mar	Apr	May	June	Jul	Aug	Sep	Oct	Nov	Dec	Jan	Feb	Mar	Apr
Amsterdam	11,368	10,635	11,189	12,567	13,523	11,589	10,482	11,566	10,645	10,790	11,348	10,211	9,847	10,780
Brussels	0	0	0	0	0	0	0	0	0	0	0	0	0	0
London	11,066	10,852	9,912	11,400	10,105	11,722	11,496	10,713	8,872	8,023	7,744	7,502	9,273	10,852
Paris	3,465	3,795	3,537	4,522	5,433	5,098	3,042	4,326	7,655	6,351	5,479	3,569	5,648	6,369
Zurich	1,413	245	53	787	2,938	4,881	2,558	3,988	2,165	2,727	2,849	3,134	2,307	2,271
Other Europe	7,592	8,123	7,179	8,605	12,370	14,173	12,445	10,370	259	1,049	8,844	117	142	5
Total Europe	**34,904**	**33,650**	**31,870**	**37,881**	**44,369**	**47,463**	**40,023**	**40,963**	**29,596**	**28,940**	**36,264**	**24,533**	**27,217**	**30,277**
New York								492	3,044	4,320	5,174	2,720	3,906	3,281
Other North America								0	0	0	0	0	0	0
Total North America								**492**	**3,044**	**4,320**	**5,174**	**2,720**	**3,906**	**3,281**
Dubai	19,492	18,199	16,088	19,419	23,779	21,975	23,570	18,597	16,003	21,654	19,759	16,002	20,560	20,540
Jeddah	791	942	1,640	1,161	1,000	3,331	1,036	809	932	1,079	827	582	780	815
Other Middle East	16,589	17,811	16,268	17,161	21,679	30,633	21,947	17,254	16,753	21,384	21,224	15,706	15,300	17,831
Total Middle East	**36,872**	**36,952**	**33,996**	**37,741**	**46,458**	**55,939**	**46,553**	**36,660**	**33,688**	**44,117**	**41,810**	**32,290**	**36,640**	**39,186**
Mumbai	2,567	6,953	2,486	2,634	2,664	3,300	3,179	2,299	2,656	2,942	2,115	1,522	2,247	2,336
Bangkok	1,625	1,584	1,067	514	1,579	2,987	1,895	1,398	1,546	1,312	1,058	41	1,493	1,447
Other Far East	521	1,140	532	951	568	1,788	1,266	1,436	764	834	694	180	573	537
Total Far East	**4,713**	**9,677**	**4,085**	**4,099**	**4,811**	**8,075**	**6,340**	**5,133**	**4,966**	**5,088**	**3,867**	**1,743**	**4,313**	**4,320**
Addis Ababa	14,119	15,706	14,436	13,950	15,975	20,817	16,645	14,947	15,121	16,931	14,030	14,426	15,734	14,306
Bujumbura	1,161	1,419	1,285	1,215	1,484	1,093	528	449	667	596	510	479	405	402
Dar-es-alaam	5,387	6,755	8,258	6,820	6,284	6,168	6,339	4,014	5,104	5,604	4,608	4,752	4,351	4,447
Entebbe	9,084	9,754	10,464	9,620	9,565	10,189	11,317	10,864	10,863	9,747	6,940	5,744	9,098	9,552
Kigali	3,959	3,363	3,329	3,355	4,511	4,476	4,063	4,165	4,085	5,569	3,894	4,460	5,010	4,398
Kinshasa	319	528	354	1,014	441	292	391	416	470	282	295	155	661	699
Other East & Central Africa	2,936	3,050	2,822	2,974	2,741	5,397	3,882	3,147	2,484	2,109	1,896	3,405	2,004	2,059
Total East & Central Africa	**36,965**	**40,575**	**40,948**	**38,948**	**41,001**	**48,432**	**43,165**	**38,002**	**38,794**	**40,838**	**32,173**	**33,421**	**37,263**	**35,863**
Mauritius	555	709	565	1,370	1,531	2,233	1,686	1,445	1,457	2,008	974	746	1,273	1,984
Seychelles	586	1,183	710	1,324	854	1,149	699	551	567	759	435	294	602	789
Zanzibar	1,716	2,179	1,347	2,640	2,890	3,258	2,784	2,879	2,451	3,968	2,208	3,293	2,051	2,036
Other Indian Ocean Islands	994	1,034	914	982	453	2,179	938	1,013	903	814	386	166	1,089	1,076
Total Indian Ocean Islands	**3,851**	**5,105**	**3,536**	**6,316**	**5,728**	**8,819**	**6,107**	**5,888**	**5,378**	**7,549**	**4,003**	**4,499**	**5,015**	**5,885**
Abidjan	504	327	407	603	685	897	454	464	380	388	320	425	516	525
Douala	466	642	354	683	301	256	1,785	363	173	99	629	259	346	281
Lagos	1,492	1,658	1,238	1,270	1,792	2,807	1,293	1,318	1,478	1,360	1,039	684	1,404	2,115
Accra	1,348	1,062	1,019	998	1,432	1,699	1,356	1,178	1,007	1,186	723	753	1,459	1,426
Other West Africa	209	19	194	265	206	34	245	603	557	634	340	273	442	329
Total West Africa	**4,019**	**3,708**	**3,212**	**3,819**	**4,416**	**5,693**	**5,133**	**3,926**	**3,595**	**3,667**	**3,051**	**2,394**	**4,167**	**4,676**
Johannesburg	10,476	7,939	7,906	7,762	8,042	8,350	9,058	8,209	7,511	6,867	5,916	4,780	8,859	9,014
Harare	793	868	1,094	882	1,058	824	1,280	1,104	778	974	567	75	662	1,049
Lilongwe	539	658	662	182	691	718	835	797	1,093	1,044	654	672	810	854
Lusaka	819	724	928	770	851	993	1,355	1,184	1,038	822	624	272	809	930
Cape Town	0	0	0	0	1,263	0	985	0	0	0	1,566	1,505	0	1,834
Other South Africa	1,299	1,386	1,114	975	1,405	2,282	1,548	1,215	4,528	1,085	1,074	692	1,028	974
Total Southern Africa	**13,926**	**11,575**	**11,704**	**10,571**	**13,310**	**13,167**	**15,061**	**12,509**	**14,948**	**10,792**	**10,401**	**7,996**	**12,168**	**14,655**
Cairo	1,773	1,691	1,712	1,957	2,309	2,641	2,288	2,319	2,519	2,941	2,584	2,261	2,960	2,566
Khartoum	858	539	535	660	446	756	646	578	583	587	538	5	428	441
Juba	2,731	3,404	2,735	2,580	3,072	2,655	2,161	1,829	2,737	2,264	2,841	2,183	2,361	2,233
Other North Africa	712	584	468	646	149	1,303	767	604	715	462	824	564	100	4

Table 19(b): Jomo Kenyatta international airport- Landed Passengers by Port of Origin

Number

	2018										2019			
PORTS/MONTH	Mar	Apr	May	Jun	Jul	Aug	Sep	Oct	Nov	Dec	Jan	Feb	Mar	Apr
Amsterdam	17,078	15,955	16,512	18,169	20,703	17,531	15,734	18,239	17,035	18,336	17,050	15,039	14,715	16,910
Brussels	0	5	0	0	0	0	0	0	0	0	0	0	0	227
London	15,279	12,403	14,303	15,679	17,089	16,484	15,071	15,799	13,294	13,226	12,615	11,651	11,958	13,761
Paris	4,470	6,577	5,958	8,957	12,073	10,992	9,727	9,756	8,680	9,695	9,302	8,492	8,086	10,836
Zurich	3,798	3,982	3,421	4,521	6,071	5,670	5,044	4,751	3,736	5,505	4,383	4,173	3,801	3,939
Other Europe	7,695	6,427	7,697	9,737	14,249	13,111	11,653	11,169	8,269	8,951	8,717	7,991	7,507	6,021
Total Europe	**48,320**	**45,349**	**47,891**	**57,063**	**70,185**	**63,788**	**57,229**	**59,714**	**51,014**	**55,713**	**52,067**	**47,346**	**46,067**	**51,694**
New York								238	3,060	5,540	4,352	2,826	3,256	3,204
Other North America								0	0	0	0	0	0	0
Total North America								**238**	**3,060**	**5,540**	**4,352**	**2,826**	**3,256**	**3,204**
Dubai	21,397	23,273	21,900	27,611	33,360	30,553	24,933	23,028	22,262	30,198	25,590	22,110	25,473	24,277
Jeddah	1,099	1,226	1,178	3,469	2,360	3,368	3,465	2,061	2,178	2,361	1,649	1,686	1,659	1,788
Other Middle East	17,346	16,349	16,469	21,234	30,701	27,625	18,966	16,391	20,547	23,967	19,866	15,518	15,410	20,077
Total Middle East	**39,842**	**40,848**	**39,547**	**52,314**	**66,421**	**61,546**	**47,364**	**41,480**	**44,987**	**56,526**	**47,105**	**39,314**	**42,542**	**46,142**
Mumbai	8,783	9,175	10,485	8,333	8,571	8,347	7,864	7,596	6,708	7,642	8,280	7,498	8,142	8,804
Bangkok	6,504	6,938	6,397	6,050	7,151	6,944	6,117	6,165	6,288	6,311	6,462	5,254	6,453	6,635
Other Far East	1,827	1,867	1,637	1,807	2,635	2,378	2,215	2,125	2,026	2,093	1,810	1,762	1,923	1,956
Total Far East	**17,114**	**17,980**	**18,519**	**16,190**	**18,357**	**17,669**	**16,196**	**15,886**	**15,022**	**16,046**	**16,552**	**14,514**	**16,518**	**17,395**
Addis Ababa	16,947	18,458	18,197	17,754	22,414	20,902	18,531	18,014	19,074	22,580	18,609	18,232	17,775	16,441
Bujumbura	3,179	2,361	2,491	2,625	3,318	3,045	1,493	1,309	1,494	1,523	1,250	1,387	1,550	1,539
Dar-es-alaam	10,557	10,249	10,096	10,245	12,191	12,563	11,161	11,292	11,472	11,315	10,722	10,215	10,918	10,386
Entebbe	18,347	16,510	18,337	18,909	19,118	19,817	19,990	18,902	18,384	19,296	16,442	16,105	18,037	18,323
Kigali	7,458	7,083	7,087	7,487	7,257	7,620	7,616	6,830	7,332	8,019	6,628	5,834	7,527	7,080
Kinshasa	2,975	4,089	2,817	1,910	2,999	3,536	3,198	3,210	2,245	2,668	1,616	1,847	2,662	3,858
Other East & Central Africa	6,106	6,241	5,358	7,176	8,844	9,453	7,482	7,657	6,484	6,612	6,826	7,090	7,126	5,363
Total East & Central Africa	**65,569**	**64,991**	**64,383**	**66,106**	**76,141**	**76,936**	**69,471**	**67,214**	**66,485**	**72,013**	**62,093**	**60,710**	**65,595**	**62,990**
Mauritius	528	634	383	947	1,561	1,600	1,451	1,354	1,919	1,999	1,818	1,396	1,412	2,431
Seychelles	1,420	1,521	1,641	1,094	1,261	1,394	1,009	1,177	1,548	1,670	1,287	827	1,093	1,726
Zanzibar	6,226	4,655	3,655	5,587	6,458	8,532	7,360	7,249	6,399	6,914	6,423	6,857	6,197	4,971
Other Indian Ocean Islands	5,576	6,142	6,148	3,882	5,874	6,843	6,988	8,345	12,357	10,628	8,922	7,135	7,468	7,408
Total Indian Ocean Islands	**13,750**	**12,952**	**11,827**	**11,510**	**15,154**	**18,369**	**16,808**	**18,125**	**22,223**	**21,211**	**18,450**	**16,215**	**16,170**	**16,536**
Abidjan	1,585	1,636	1,746	1,591	2,024	1,712	1,849	1,752	1,507	1,546	1,410	1,586	1,954	1,654
Douala	95	0	4	10	0	0	0	80	962	946	858	758	942	732
Lagos	2,336	3,561	3,171	3,506	3,971	4,094	3,514	3,805	4,161	4,629	4,918	4,212	4,319	5,056
Accra	3,924	3,900	3,753	3,848	3,995	4,024	3,967	3,987	3,804	3,540	3,628	3,137	3,603	3,701
Other West Africa	4,529	3,795	4,003	3,795	4,081	4,008	4,732	3,890	2,291	2,696	1,872	1,748	2,014	2,284
Total West Africa	**12,469**	**12,892**	**12,677**	**12,750**	**14,071**	**13,838**	**14,062**	**13,514**	**12,725**	**13,357**	**12,686**	**11,441**	**12,832**	**13,427**
Johannesburg	15,231	14,374	15,082	16,522	14,898	15,449	16,130	13,698	14,543	17,842	12,813	11,916	12,660	13,536
Harare	1,844	2,272	2,225	2,306	2,221	2,711	2,500	2,206	2,982	4,398	3,227	2,002	2,210	4,171
Lilongwe	2,275	2,249	2,268	2,267	2,992	2,920	2,508	2,577	2,246	2,668	1,896	1,237	2,203	2,026
Lusaka	3,516	3,782	3,903	3,879	3,879	4,290	4,194	3,889	3,673	4,293	3,234	2,571	3,240	4,199
Cape Town	0	0	0	932	959	968	1,145	1,100	1,272	2,354	1,776	1,438	2,124	2,109
Other South Africa	6,001	6,361	5,793	6,537	6,349	6,712	6,757	6,325	7,122	7,956	6,200	5,071	5,726	5,970
Total Southern Africa	**28,867**	**29,038**	**29,271**	**32,443**	**31,298**	**33,050**	**33,234**	**29,795**	**31,838**	**39,511**	**29,146**	**24,235**	**28,163**	**32,011**
Cairo	1,575	1,857	1,772	2,518	2,794	2,871	2,595	2,462	2,012	2,312	2,294	1,894	1,909	1,834
Khartoum	1,666	1,658	1,768	1,514	2,005	1,810	1,962	1,948	1,818	1,549	1,016	746	804	1,183
Juba	4,172	4,484	3,620	3,934	3,593	3,796	3,274	3,045	3,082	3,667	2,578	2,952	3,693	3,438
Other North Africa	528	558	499	611	1,393	1,195	640	620	546	1,131	586	511	33	6
Total North Africa	**7,941**	**8,557**	**7,659**	**8,577**	**9,785**	**9,672**	**8,471**	**8,075**	**7,458**	**8,659**	**6,474**	**6,103**	**6,439**	**6,461**
Other International	**7,528**	**7,355**	**8,625**	**8,102**	**8,120**	**9,538**	**7,353**	**6,338**	**337**	**6,340**	**6,646**	**7,033**	**6,737**	**8,042**
Total International	**241,400**	**239,962**	**240,399**	**265,055**	**309,532**	**304,406**	**270,188**	**260,379**	**255,149**	**294,916**	**255,571**	**229,737**	**244,319**	**257,902**

Table 19(c): New Vehicle Registration

Number

	2017			2018											
Body Type	Nov	Dec	**Total**	Jan	Feb	Mar	Apr	May	Jun	Jul	Aug	Sep	Oct	Nov	Dec
Saloons.....	1,139	1,086	**11,376**	972	487	559	887	917	641	1,031	853	733	1,010	879	869
Station Wagons....	5,951	5,800	**55,322**	5,113	3,272	3,285	5,121	5,783	3,901	6,271	5,581	4,803	6,958	5,914	5,814
Vans.....	498	465	**5,484**	522	370	347	444	450	367	506	437	409	491	452	447
Pick Ups.....	409	337	**4,382**	498	351	333	402	401	317	448	1,021	616	418	496	638
Mini Buses.....	47	29	**459**	45	-	52	59	51	41	58	54	56	63	70	61
Buses.....	87	88	**1,072**	75	96	81	96	74	108	111	89	79	108	90	92
Lorries.....	729	734	**7,460**	778	677	691	589	687	670	734	907	638	729	660	734
Trailers.....	186	143	**1,953**	223	120	192	151	162	166	171	147	213	170	132	166
Motor Cycles.....	13,162	14,013	**186,434**	14,345	18,073	16,935	13,659	14,431	13,921	13,959	18,682	14,756	17,661	18,043	17,286
Three Wheelers...	462	340	**5,167**	704	373	479	283	465	670	557	596	554	604	626	595
Wheeled Tractors	203	175	**2,703**	313	243	235	174	235	122	278	194	179	191	279	211
Others.....	81	54	**860**	88	61	101	55	73	87	108	88	98	63	72	80
Totals.....	**22,954**	**23,264**	**282,672**	**23,676**	**24,123**	**23,290**	**21,920**	**23,729**	**21,011**	**24,232**	**28,649**	**23,134**	**28,466**	**27,713**	**26,991**

Source: National Transport and Safety Authority

Table 19(d): Passenger and Cargo Movement on the Standard Gauge Railway

Month	2018+		2019*		2018+		2019*	
	Number of Passengers	Revenue (Ksh Million)	Number of Passengers	Revenue (Ksh Million)	Tonnage	Revenue (Ksh Million)	Tonnage	Revenue (Ksh Million)
January.....	135,772	110.20	113,061	125.44	22,345.50	25.50	359,744.40	517.15
February.....	118,360	101.93	112,966	125.11	57,632.90	49.88	302,674.50	442.60
March.....	131,698	125.53			164,254.00	181.54		
April.....	140,581	91.97			208,576.87	258.50		
May.....	116,171	129.46			228,800.00	294.08		
June.....	127,381	132.37			268,787.00	425.34		
July.....	137,676	194.03			306,105.00	527.42		
August.....	165,971	120.75			309,902.00	429.42		
September.....	122,958	121.73			309,873.00	422.57		
October.....	128,456	165.44			344,283.00	476.13		
November.....	153,885	220.87			331,752.10	500.02		
December.....	186,718	97.29			346,362.40	500.70		
Total.....	**1,665,627**	**1,611.57**	**226,027.00**	**250.55**	**2,898,673.77**	**4,091.09**	**662,418.90**	**959.74**

Source: Kenya Railways Corporation

**Provisional*

+ *Revised*